

Some vintage postcards of Enid OK

collected & assembled by Arrel Toews (updated 12 November 2024)

BROADWAY TOWER, ENID, OKLA.



1A1224

BASS BUILDING, ENID, OKLA.



1A1225

American National Bank, Enid, Okla.—21



*Note: other cards included @ end, including Kremlin & Salt Plains;
originals in album in Toews Brothers Library, Kremlin OK*

Youngblood Hotel, Enid, Okla.



2037-30-N



ALL PUBLIC ROOMS AND GUEST ROOMS AIR-CONDITIONED
HOTEL YOUNGBLOOD -- ENID, OKLA.

1941

Enid, a beautiful up-to-date city of 30,000 in the heart of the rich Oklahoma Wheat belt.

THE YOUNGBLOOD HOTEL
is a modern, fireproof structure of 14 stories—popular center for tourists, commercial travelers and conventions. Guest rooms, coffee shop and public meeting rooms are air-conditioned.

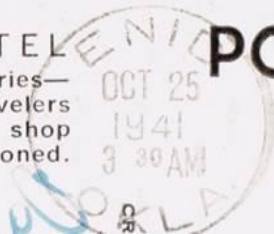

POST CARD



OXFORD HOTEL, ENID, OKLAHOMA
MARTIN GARBER, MGR.



OXFORD HOTEL COFFEE SHOP — ENID, OKLA.

MASONIC TEMPLE, ENID, OKLA.



90952

U. S. Post Office, Enid, Oklahoma



26237-N

639 Oklahoma Christian University,
Enid, Okla.



Institute for the Feeble Minded, Enid, Okla.—10

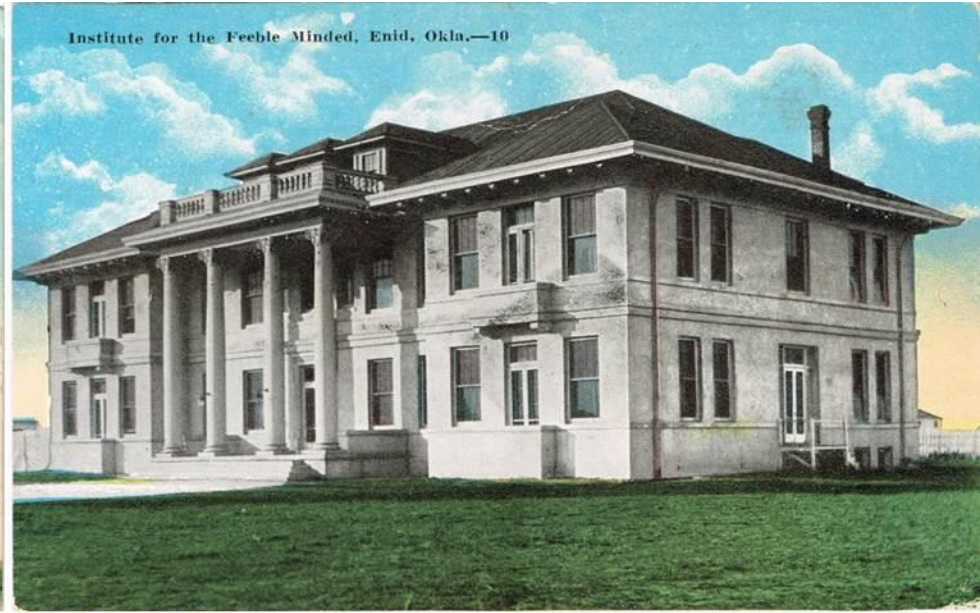

Convention Hall, Enid, Okla.—13



Frisco Depot, Enid, Okla.



SANTA FE DEPOT, 700 N. INDEPENDENCE, ENID, OKLA.

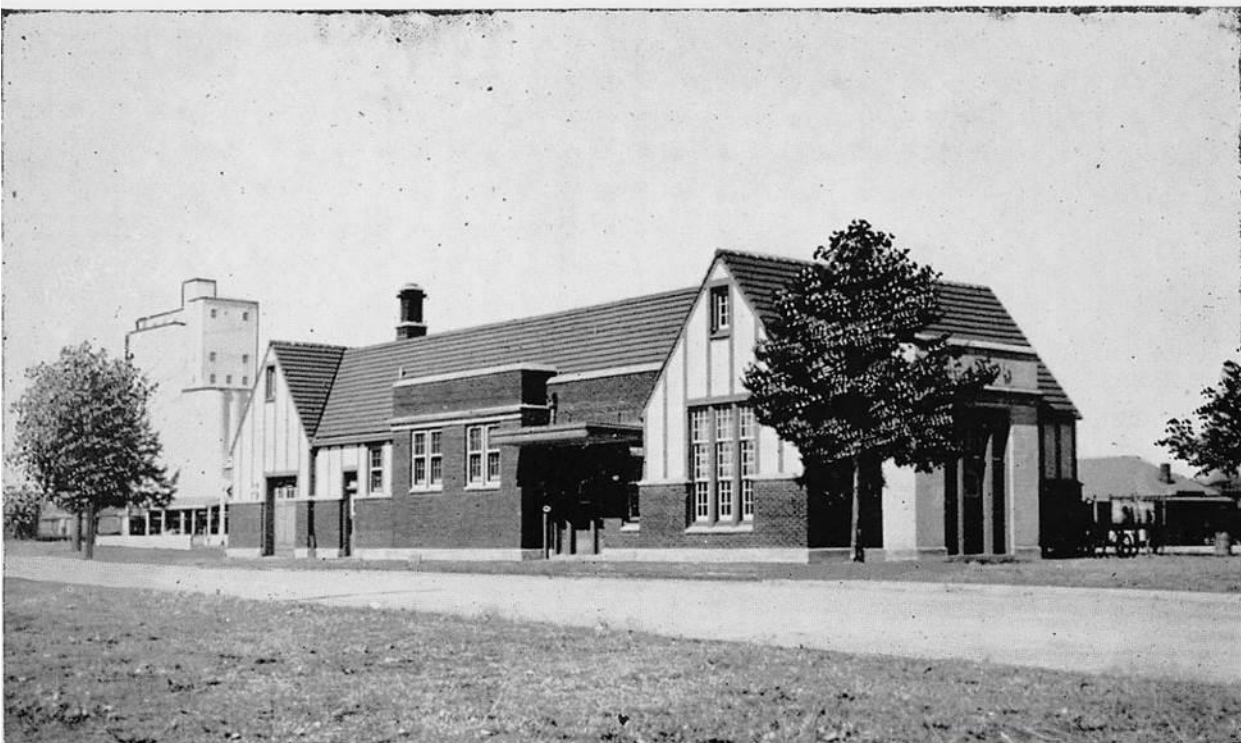

ROCK ISLAND DEPOT, ENID, OKLA.



1909



NOV 1908

ENID MILL & ELEVATOR CO.

JACKSON
PHOTO.

Rock ISLAND DEPOT,

ENID, OKLAHOMA.
& ELEVATOR CO.

ICE PLANT.

Air View, Enid, Okla.

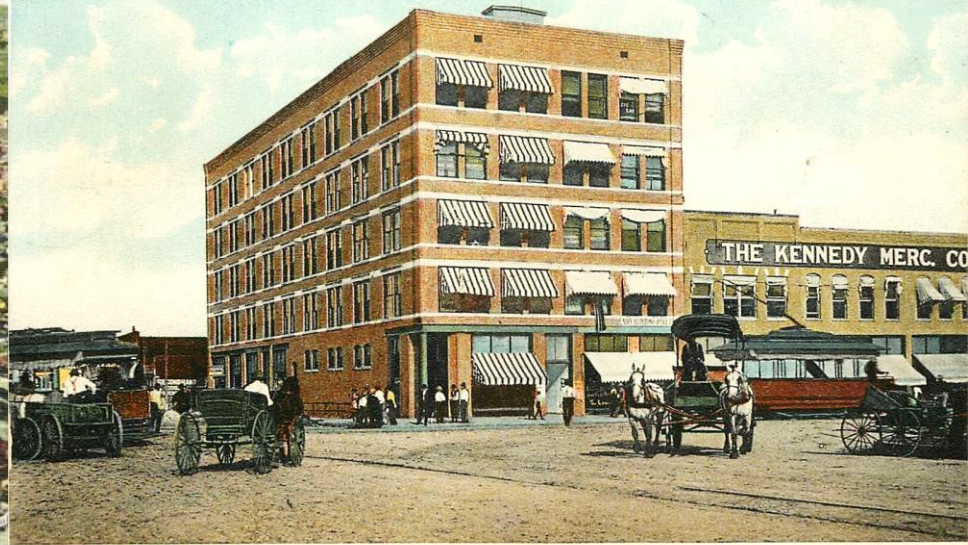

Chamber of Commerce Building, Enid, Okla.



COURT HOUSE, ENID, OKLA.

Federal Building and Court House, Enid, Okla.—3

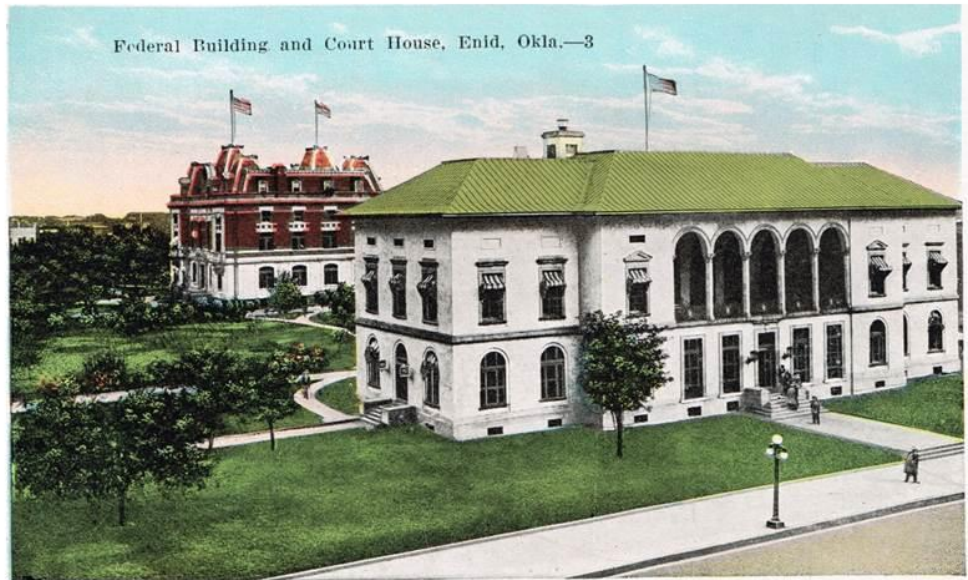

ENID, OKLA. West Side Square

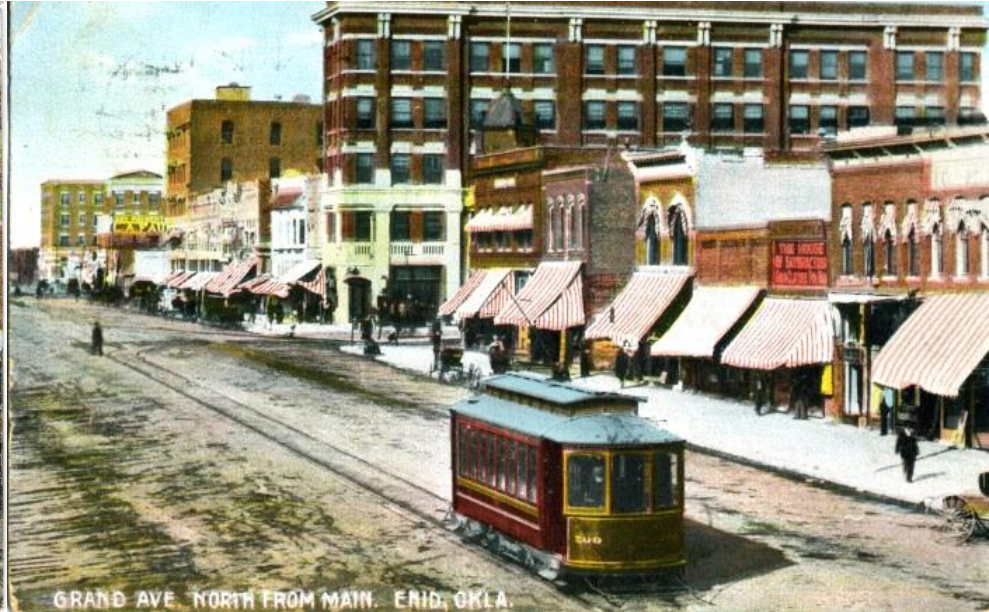

1909

West Randolph Street, North Side Square, Enid, Okla.



RANDOLPH ST., LOOKING WEST FROM GRAND, ENID, OKLA.



East Randolph St., Enid, Okla.—17



East Broadway, Enid, Okla.



1937

High School, Enid, Okla.—16



ENID HIGH SCHOOL, ENID, OKLA.

1937

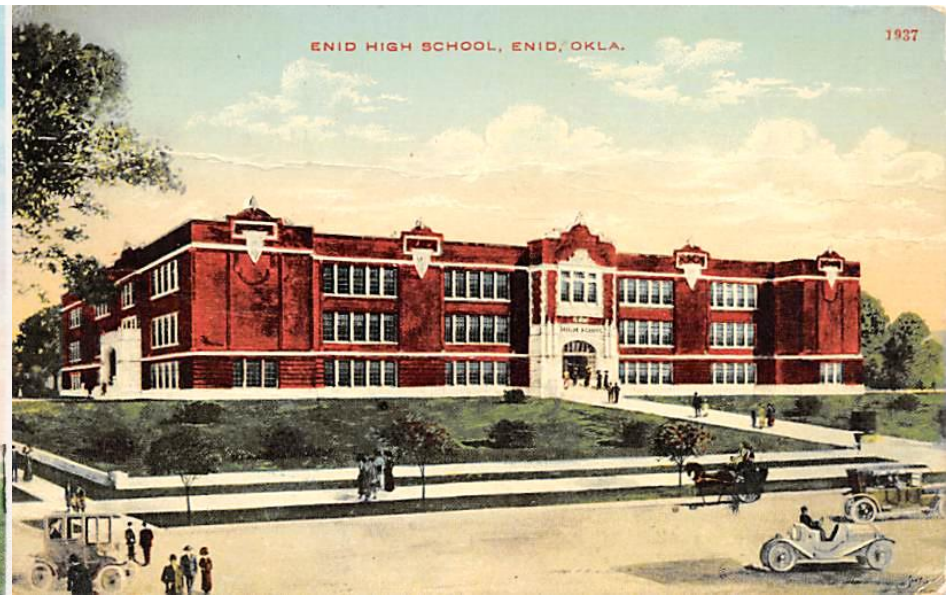



N Side of Square
looking E



Stephenson Building, Enid, Okla.



3-

ENID
APR 27 1907
OKLA.

POST CARD

Postage
 United States and
 Island Possessions,
 Cuba, Canada and
 Mexico
 ONE CENT.
 For all other
 Countries
 TWO CENTS

Con. from Belle's card.
 Dear Gertrude,
 But the sky is
 clear and the sun
 is shining bright
 this morning. I
 rode down to the
 office with Papa
 and am here at the
 office now. Lovingly,
 BB
 Con. on Ellis' card.

Miss Gertrude Erick
 1010 West St.
 Emporia
 Kansas

No. C-8228 Published by The South-West News Company, Kansas City, Mo. Dresden-Litho-Chrome



1912

Carnegie
Public
Library

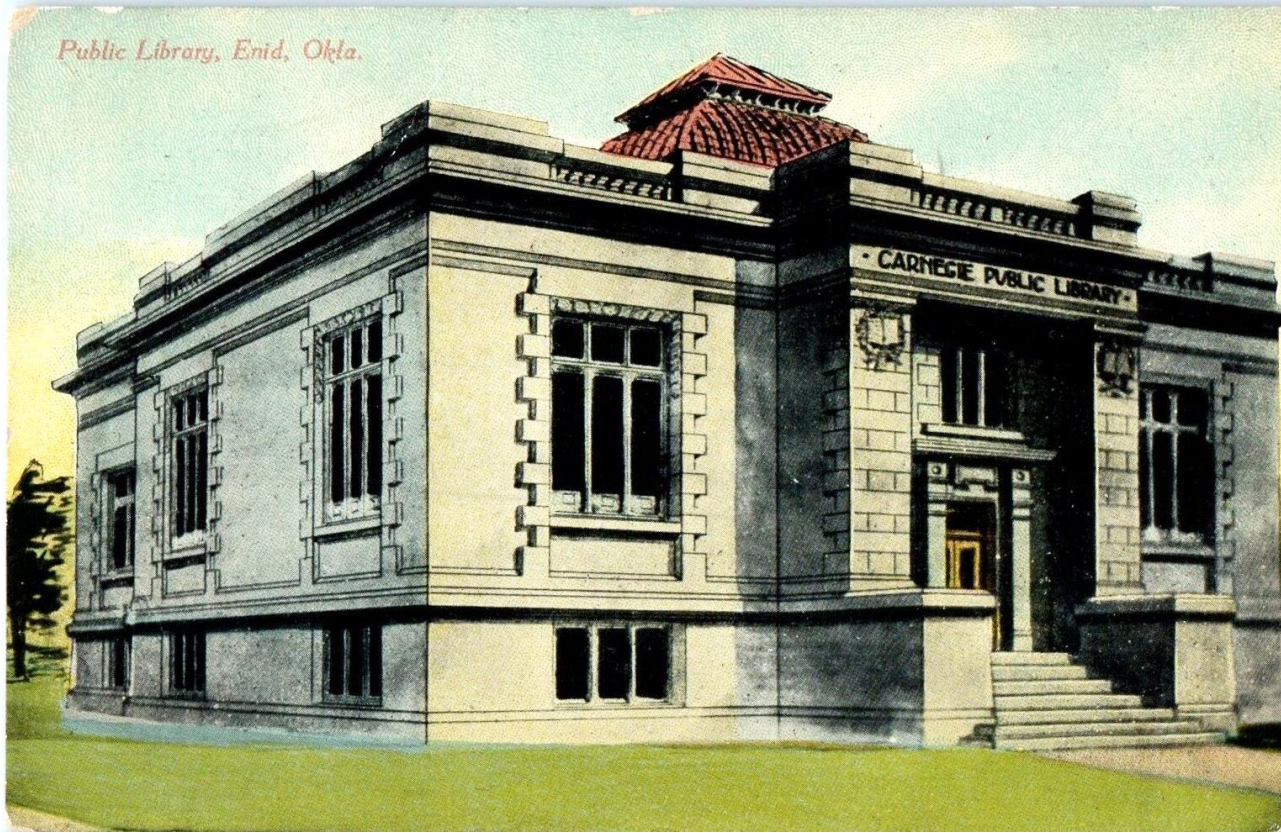

1920

Carnegie Library, Enid, Okla.—22

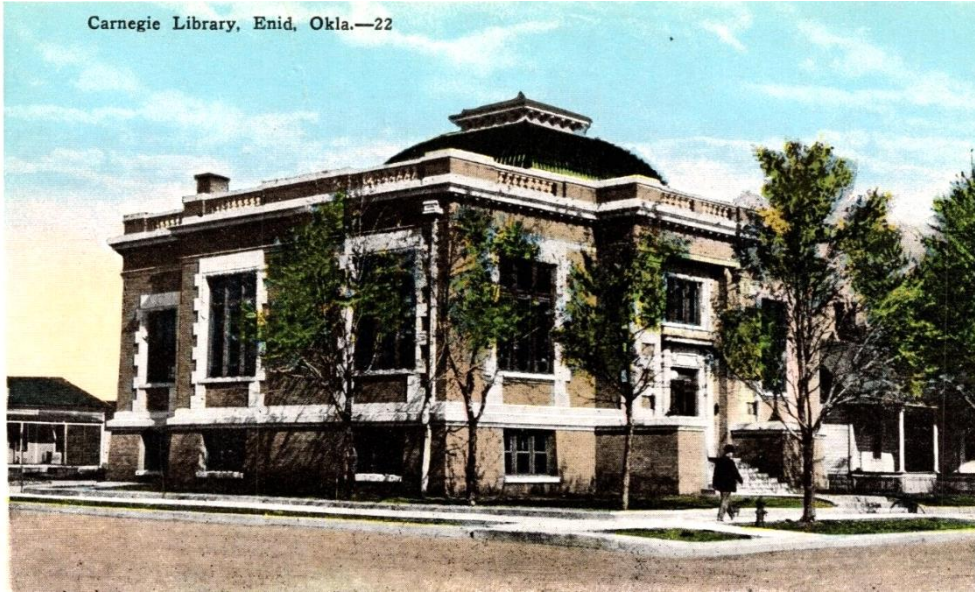

Carnegie Public Library, Enid, Okla.



Enid Springs Hospital, Enid, Okla.—1

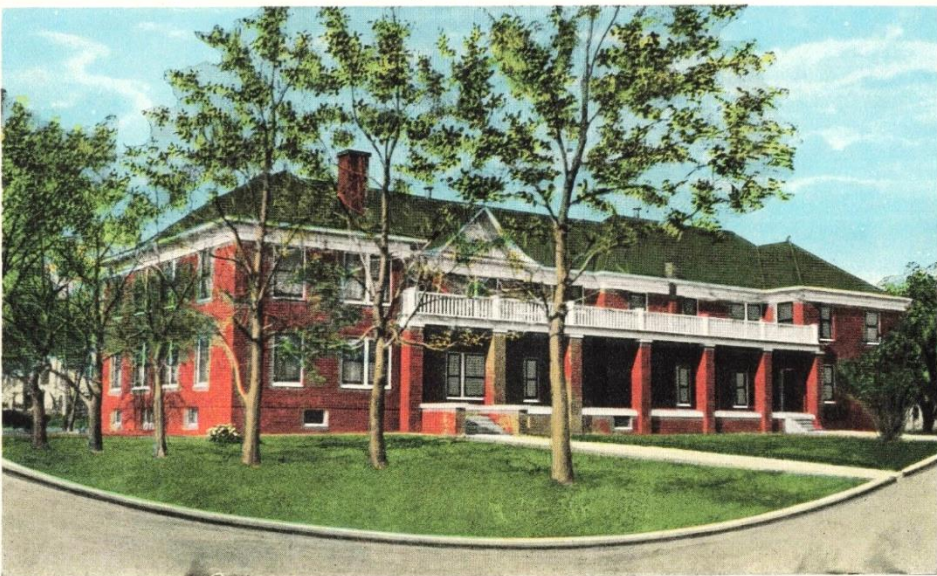

Oklahoma State Bank, Enid, Okla.—7



TEMPLE CAFETERIA
 The Finest Place to Dine in the Southwest
 "Good Food"
 303 West Broadway Enid, Oklahoma



INTERIOR TEMPLE CAFETERIA — CHAS. E. KNOX, OWNER

ENID, OKLA.



American Hotel, Enid, Okla.

1910s

Enid OK advertising cover 1915

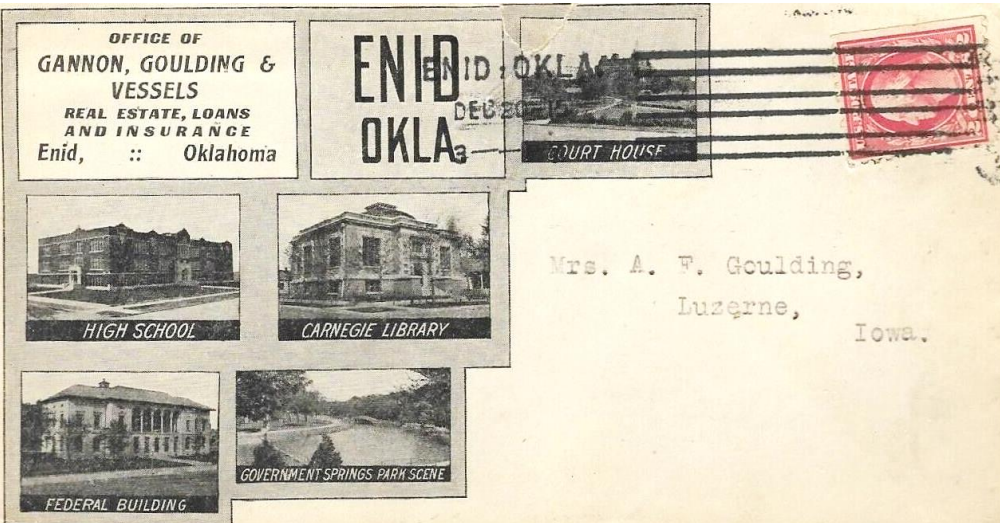

ENID, OKLA. West Side Square



1909



Lacey Courts Enid, Okla.

LACEY COURTS
 18 Blocks North Post Office
 on U. S. Hiways 81-64-60
 Modern Motor Courts

U. S. 81 COURTS
 JUNCTION OF HIGHWAY 81 AND 60
 505 SO. VAN BUREN, ENID, OKLA.

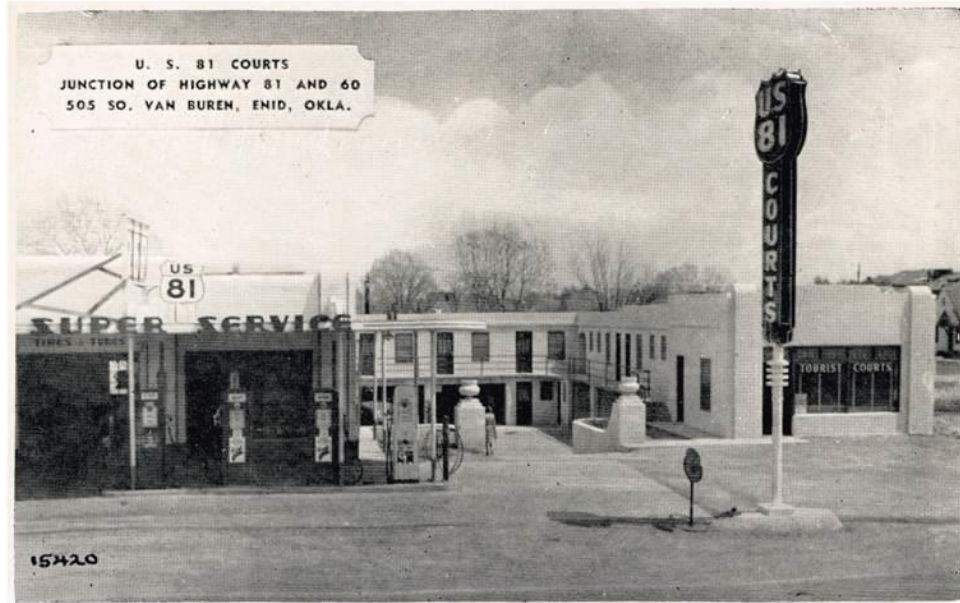

U. S. 81 COURTS, - ENID'S FINEST
 16 MODERN COURTS, AIR CONDITIONED
 FIRE PROOF, PRIVATE BATHS AND
 GARAGES
 505 S. VAN BUREN ENID, OKLA.
 C. M. PENDERGRAFT, OWNER

Chisholm Trail
MOTEL

ENID, OKLAHOMA



ENID, OKLA. — THE HOME OF:
 World's Largest Wheat Storage Plant
 30,000,000 Bushels
 World's Largest Mfg. of Patent Grinding Rigs
 Largest Butter Plant in the West
 Oklahoma's Largest Flour Mill
 Narrowness Strip of the Old Calumet Trail
 Cherokee Strip Celebration
 Tri-State Music Festival
 Sooner State Dairy Show

AMHA

AMERICAN EXPRESS CREDIT CARDS ACCEPTED



No. 583 Published by S. Langsdorf & Co., New York, Germany



Am add.
from
Indian
Territory.
J.M. Wood. (P.O. N. Okla.) owner.
Purdy, Indian Terr.

Many thanks.
Come again. Card is fine. Sincerely Wm. J. Prinsing

Billings Hotel. Enid Oklahoma



GARFIELD NATIONAL BANK, ENID OKLA.



Springs Park, Enid, Okla.



K. A. B. B.

Government Springs Park, Enid, Okla.—19



SUNKEN GARDEN AT SPRINGS PARK, ENID, OKLA.

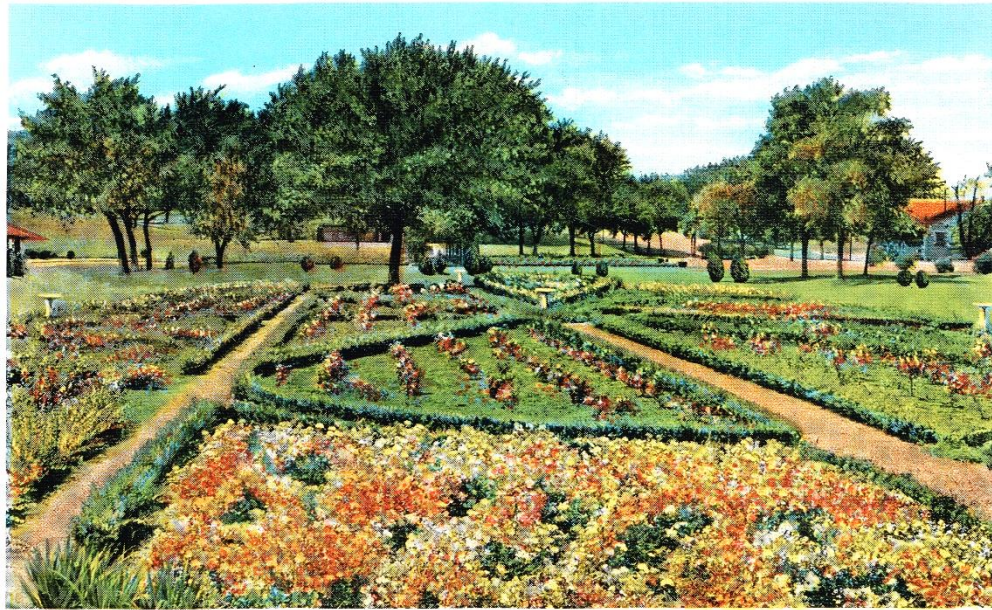

5A470



3317
PARK SCENE.
GOVERNMENT SPRINGS,
ENID, OKLA.



Springs, Government Park, Enid, Okla.

Enid Stock Pavilion, Enid, Okla.
The largest Building of this kind in the Southwest, being 700 feet long.

A0523



Enid Stock Pavilion, Enid, Okla.
The largest Building of this kind in the Southwest, being 700 feet long.



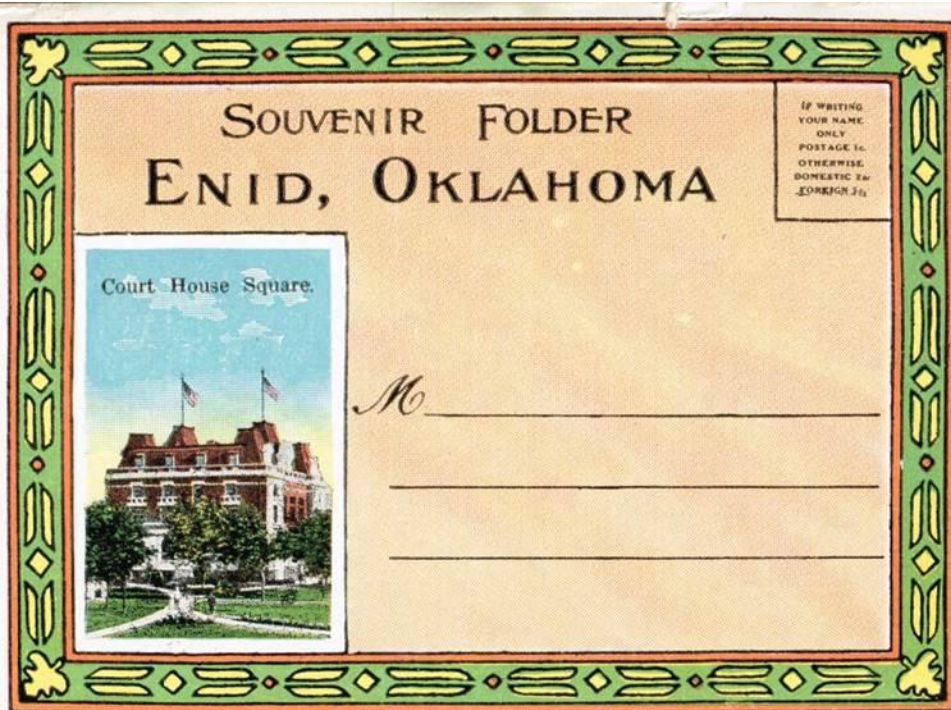

A small (3 x 4.25") souvenir folder with a strip of 18 views of Enid OK (date unknown; individual panels follow)



Pagoda in Court House Square.



Federal Building.



Institute for the Feeble Minded.



Girls' Dormitory, Phillips University.



First Baptist Church.



Phillips University.



High School.



Oklahoma State Bank.



St. Josephs Institute.



Court House Square.



Gymnasium, Phillips University.



Carnegie Library.



Enid National Bank,



Garfield County Court House.

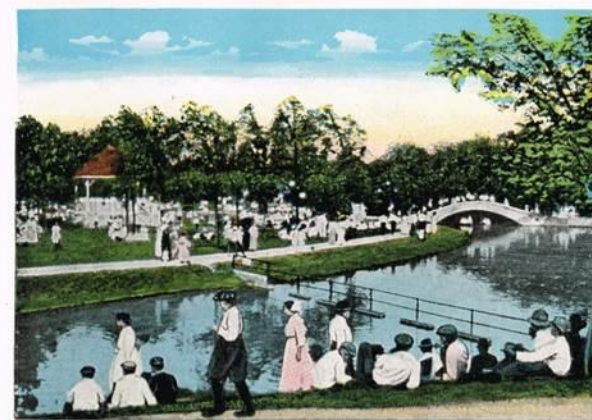

Government Springs Park.



Main Building, Phillips University.



Methodist Episcopal Church.



West Pine Looking West from Jefferson.



Maine-Independence 1900
(colorized?)



SA467-N



Enid from above
date unknown; photo
from Darryl Toews

Enid photos



Garfield County Fairgrounds
new grandstand/speedway



"Circus Parade in Enid"
Grand Avenue

Champlin Refining Company, Enid, Oklahoma

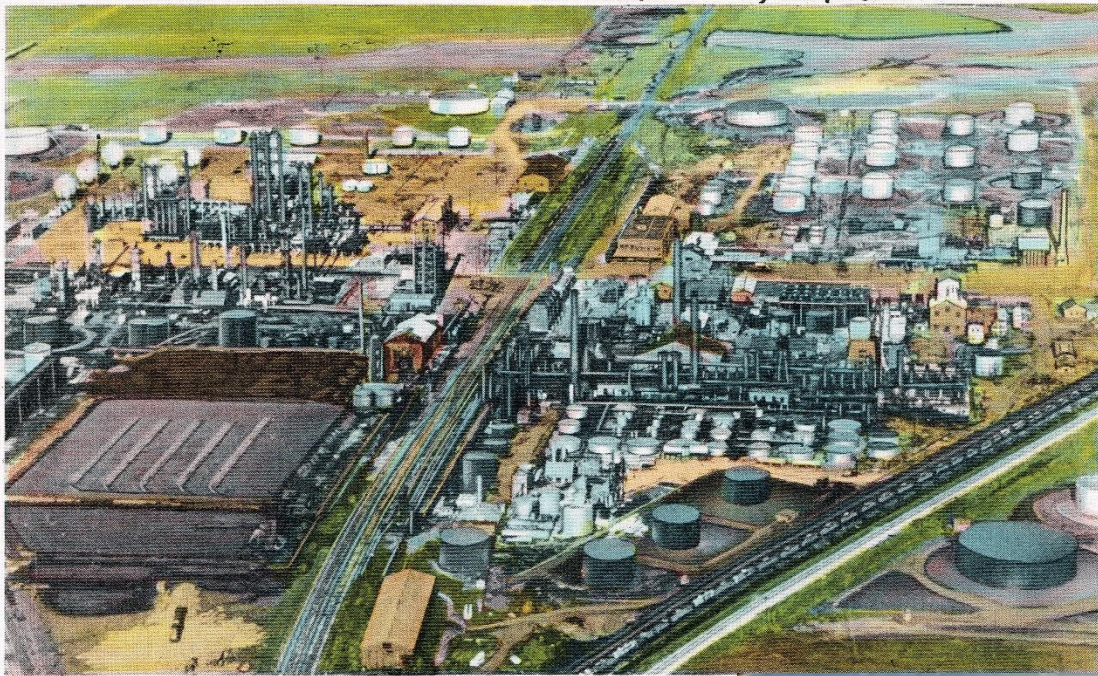



Aerial photo of Champlin Refinery
date unknown
Cherokee Strip Regional Heritage Center

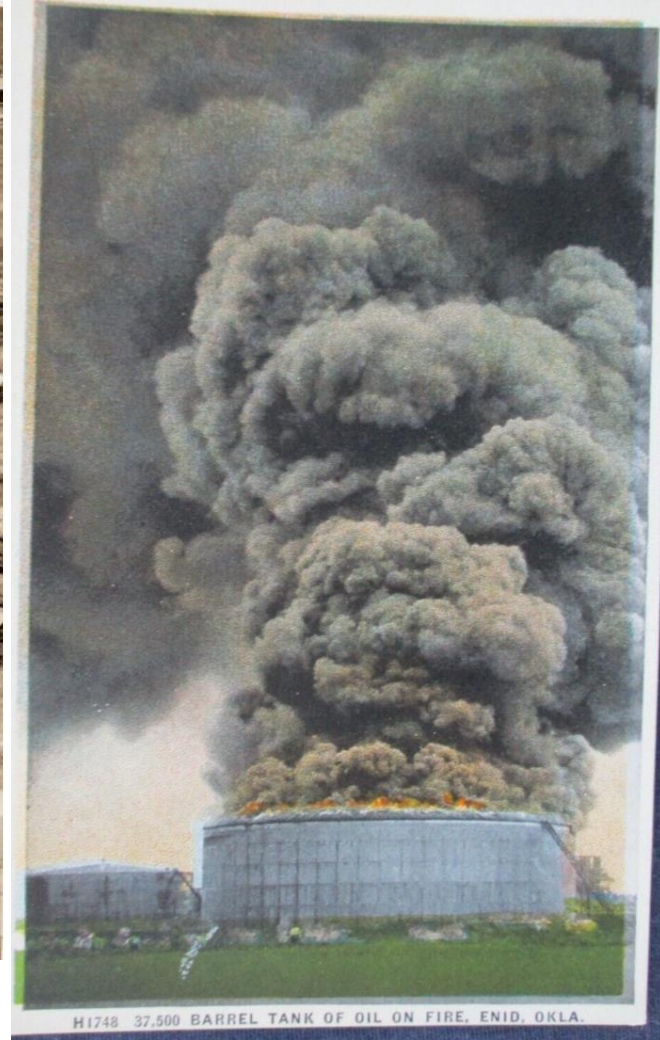

**37,000 BARREL TANK OF OIL
ON FIRE, ENID OKLA**
(Fred Harvey Postcard, 1910s)



Champlin Foundation Swimming Pool, Enid, Oklahoma



THE PILLSBURY MILL, ENID, OKLA., OKLAHOMA'S LARGEST FLOUR MILL



3179-29

Pillsbury Flour Mills, Enid, Oklahoma



88237-N



Union Equity Grain Elevators, Enid OK

Union Equity Terminal Elevator — Enid, Oklahoma



UNION EQUITY CO-OP EXCHANGE
TERMINAL ELEVATORS

Enid, Oklahoma

Total Capacity: 33,750,000

We have come to this conclusion after much thoughtful consideration: That to keep our wheat in good condition, it will require the co-operation of our Farmers, our local Elevator Men and our Terminal Elevators.

We, as farmers, should produce approved varieties of the very best type hard wheat and not harvest when wet. We, as local elevator men, should take the very best care of this good wheat and make it better than when received. We, as terminals, should be able to still improve the quality and deliver on contract the very best wheat that can be produced.

NATIONAL POST CARD SPECIALTY CO., ANNAPOLIS, TEXAS — IN WICHTIA, OMAHA, SEB. L. W. P.O. BOX 791.

F14910
PLACE
STAMP
HERE
MADE IN U.S.A.

Fullcolor
Post Card



Top: YMCA Building
Bottom: Gold Spot Dairy

Do it with Dewey

DEWEY PORTLAND CEMENT

Before you build Call

FULLERTON-STUART LUMBER CO.
ENID, OKLA.
Phone 50

LITTLE
SUNFLOWER
PRINCESS
OF THE
RADIO

STATION
KCRC, ENID, OKLA.
1370 KILO.

STAFF
ENTERTAINER

EVERY OTHER
SATURDAY
1:30 P. M. TO 2:00 P. M.

TUNE IN

ALLEYENE PHYLLIS
BURNETT
CONWAY SPRINGS, KANS.
5 YEARS OLD
JUNE 16, 1933

I want it yellow

Save your temper - USE MORTON'S

WHEN IT RAINS IT POURS

MORTON'S IODIZED SALT IT POURS

Plain or Iodized

ENID GROCERY CO.
PHONE 139
215 S. GRAND, ENID, OKLA.

Dear Sir:

This will verify your reception report of Radio Station KCRC at 3:15 A. M. CST, on November 3, 1933.

Mr. Albert J. Bartholomew
Bradford, New York

W. J. Porter
Manager--KCRC

18

1933

Above 2 ads are ink blotters - you can see blotted ink smears on back

"Boost Oklahoma" SEND a Set..... KEEP a Set...

Crystal Clear

FAMOUS OKLAHOMA

Indian Tumblers

... Plus

MISLETOE Tumblers

HANDY Mailing Cartons available FREE!



Super Service Stations throughout Oklahoma

SECURITY NATIONAL BANK

ENID, OKLAHOMA

We Invite You to Use the Many Services Afforded by this Bank, Including:

- * Bank Loans at reasonable rates
- * Interest on Savings Accounts
- * Collection Department
- * Safety Deposit Boxes
- * Safe Keeping
- * Cashier's Checks and Bank Drafts
- * Travelers' Cheques
- * Banking by Mail
- * Personalized Checks
- * Capable Escrow Service
- * U. S. Savings Bond Sales and Redemptions
- * After Hour Depository
- * Notary Public
- * Free Check Imprinting
- and many others.



MEMBER FEDERAL DEPOSIT INSURANCE CORPORATION

Knox Indian Tumblers

1961 Enid phone book

THE HOME OF GOLD SPOT Dairy Products

GRADE "A" PASTEURIZED MILK



PLAY SAFE—INSIST ON—GOLD SPOT DAIRY PRODUCTS

- MILK - COFFEE CREAM
- BUTTER - BUTTERMILK
- WHIPPING CREAM
- COTTAGE CHEESE
- ICE CREAM

CALL 3545

AT YOUR GROCER'S OR TELEPHONE

"Our Trucks Pass Your Door"

320 WEST WALNUT

ZALOUDEK'S GARAGE & FARM EQUIPMENT

(COCKSHUTT FARM EQUIPMENT)



NEW AND USED TRUCK BEDS AND HOISTS

- REPAIR SERVICE
- TRUCKS
- WELDING
- BATTERIES
- TIRES
- POWER MOWERS

N. ENID Highway 81

ENID, OKLA. AD 4-5260

SCHMIDT POTATO CHIPS

Specializing IN POTATO CHIPS

WAFFLE AND SHOE STRING OVEN-FRESH "We Deliver"

1101 N Grand-----1973

1951 Enid phone book

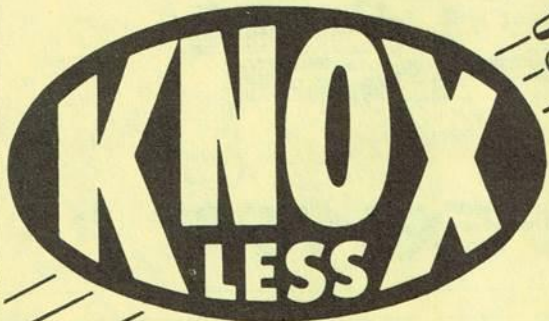

**KNOX
LESS**

HIGH OCTANE
Super Fuels

available in Enid at

1123 North Grand

309 W. Broadway

1609 S. Van Buren

... also in Hennessey!

TEXACO

Inc.

"ERNE BLANTON"

WHOLESALE OIL & GAS

DIRECT TO YOUR FARM



AD 7-4894

101 E. YORK - ENID, OKLA

**YOUR "OFFICIAL"
U.S. WEATHER
OBSERVATION
STATION**

**OPENING & CLOSING
GRAIN REPORTS**

COUNTY AGENT'S REPORT

10 QUARTER HOUR &
33 FIVE MINUTE

NEWS & WEATHER PROGRAMS

**KC
RC
C** RADIO
CONTACT

PHONE
ADAMS 7-

1390

ON
DIAL

-ENID-

SERVING NORTHWEST OKLAHOMA for 1/3 of a CENTURY

1961 Enid
phone book
Yellow Pages

THE BANK

LOANS - SAVINGS



**OF
KREMLIN**

INSURANCE

Phone TR 4-2331

"In Kremlin, Oklahoma Since 1900"

Phone TR 4-2331

Map of Garfield County

1961
Garfield
County
Directory

Note several
towns no longer
present

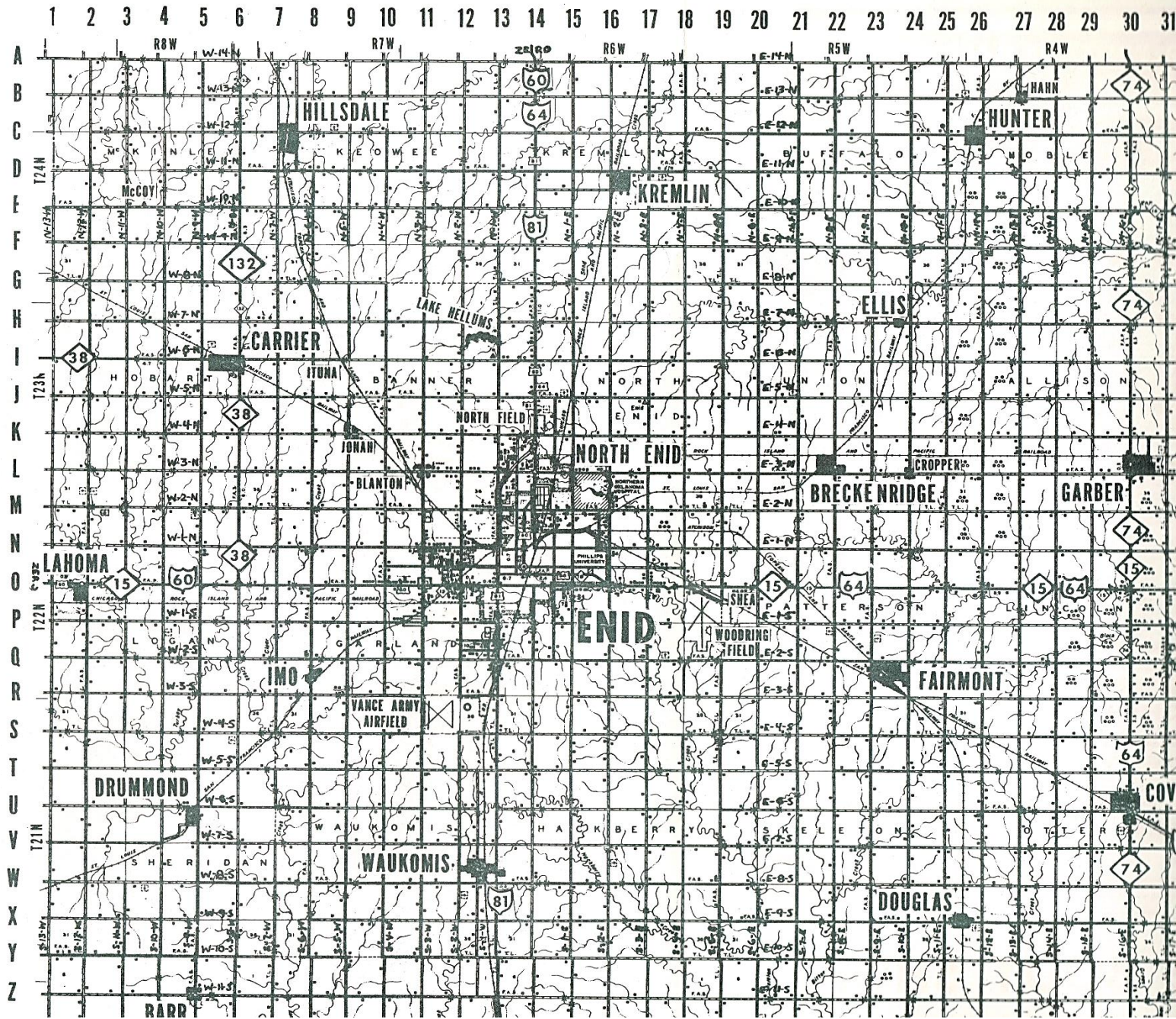

1961 Map of Enid OK

1961 Garfield County Directory

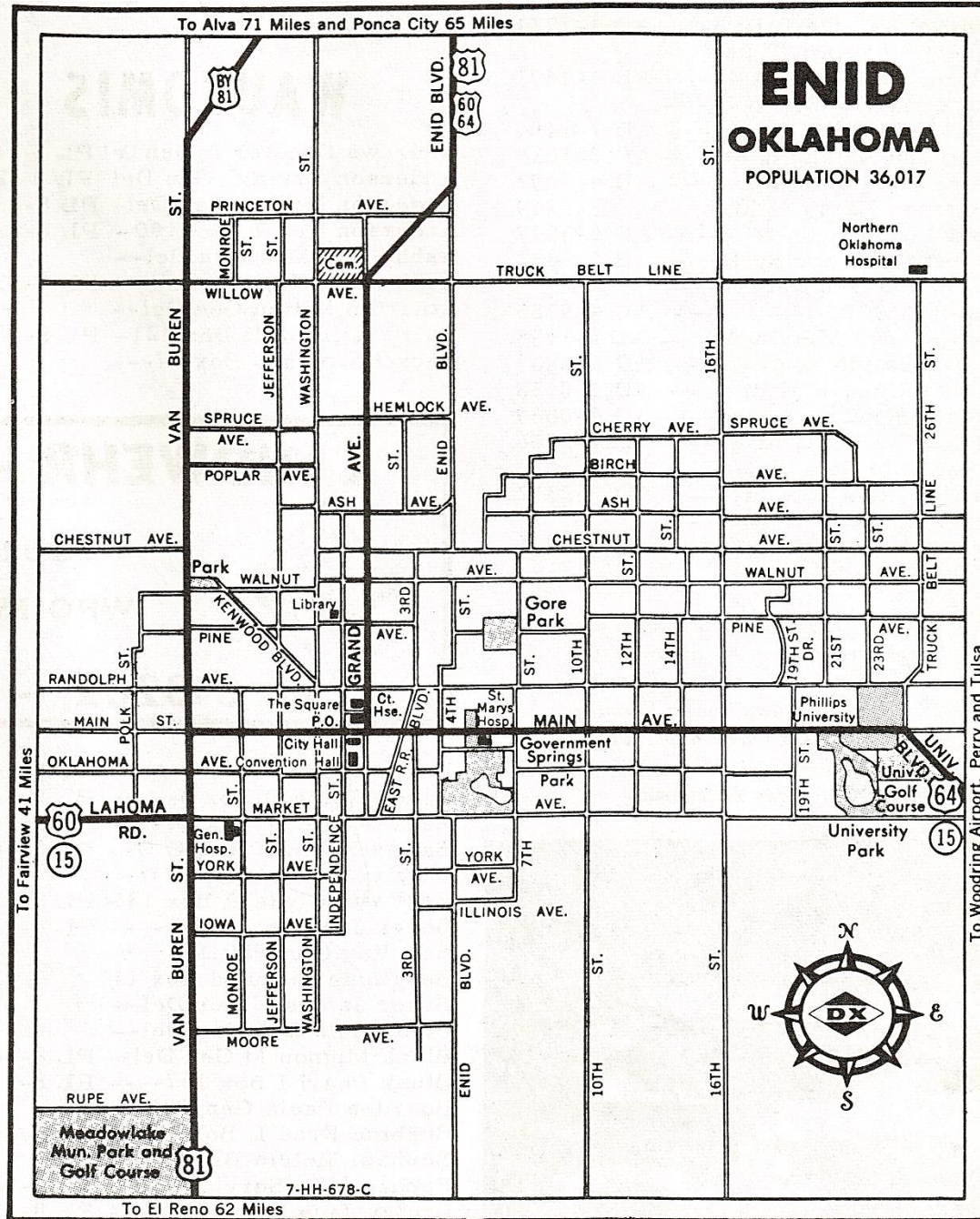

Kremlin OK

1961 Garfield
County Directory

THE BANK		OF KREMLIN
LOANS—SAVINGS		INSURANCE
Phone TR 4-2331	<i>"In Kremlin, Oklahoma Since 1900"</i>	Phone TR 4-2331

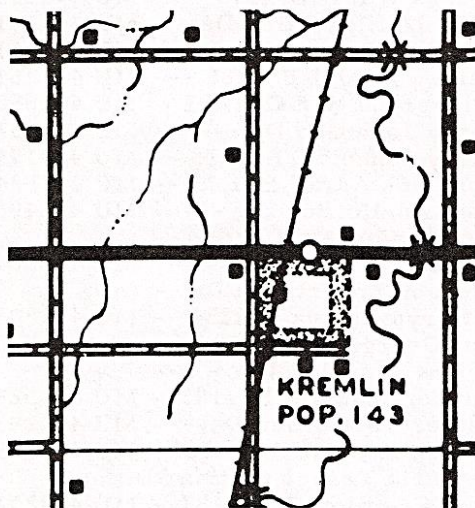

KREMLIN

- | | |
|----------------------------|-----------|
| Peck Earl F Gen Del----- | TR 4-2372 |
| Peck Forest A Gen Del--- | |
| Peck Forest A Jr Gen Del - | TR 4-2379 |
| Pinkerton Lester Box43--- | TR 4-2337 |
| Randolph F H Rt 1----- | TR 4-2312 |
| Seapy Rhoda Gen Del----- | TR 4-2272 |
| Smith Arthur M Box 6----- | TR 4-2342 |
| Smith Clay W Rt 1----- | TR 4-2352 |
| Smith Floyd A GenDel---- | TR 4-2231 |
| Smith Lynn L Box 14----- | TR 4-2391 |
| Stell Viola Gen Del----- | |
| Thurman E J Box 17----- | TR 4-2247 |
| Toews Johnny Gen Del----- | TR 4-2221 |
| Venable John D Rt 1----- | TR 4-2260 |
| Voth Peter H Gen Del----- | TR 4-2327 |
| Warnock Gene Gen Del---- | TR 4-2368 |
| Wofford Virginia Box52--- | TR 4-2242 |
| Wuerflein John A Box24 - - | TR 4-2216 |
| Zaloudek Eddie Gen Del- - | TR 4-2355 |
| Zaloudek F W Gen Del- - - | TR 4-2291 |
| Zaloudek Wensel GenDel - | TR 4-2214 |
-
- | | |
|---------------------------|-----------|
| Burke Jack D GenDel----- | TR 4-2279 |
| Clary B D Box 85----- | TR 4-2326 |
| Eger John Gen Del----- | TR 4-2311 |
| English J R Box 27----- | |
| Fields Emmery H Box23-- | TR 4-2241 |
| Gist Claude A Box 87----- | TR 4-2269 |
| Guthrie B W Box 5----- | TR 4-3728 |
| Hays Juel L Box 37----- | TR 4-2322 |
| Hoover Paul Gen Del----- | TR 4-2272 |
| Jones Howard A Box34---- | TR 4-2220 |
| Kirkpatrick John Box54--- | TR 4-2251 |
| Kirkpatrick J R Box 54--- | TR 4-2252 |
| McDonald Howard GenDel- | TR 4-2340 |
| Moore Thomas S Box 45-- | |
| Neal Tom Gen Del----- | TR 4-2371 |

Kremlin OK Vintage Postcards

1915



Note stylized JAV initials of our grandfather Jacob A Voth above

Lots more photos and much Kremlin history on our ToewsBrothersKremlin.info website
Click on the link above for lots more

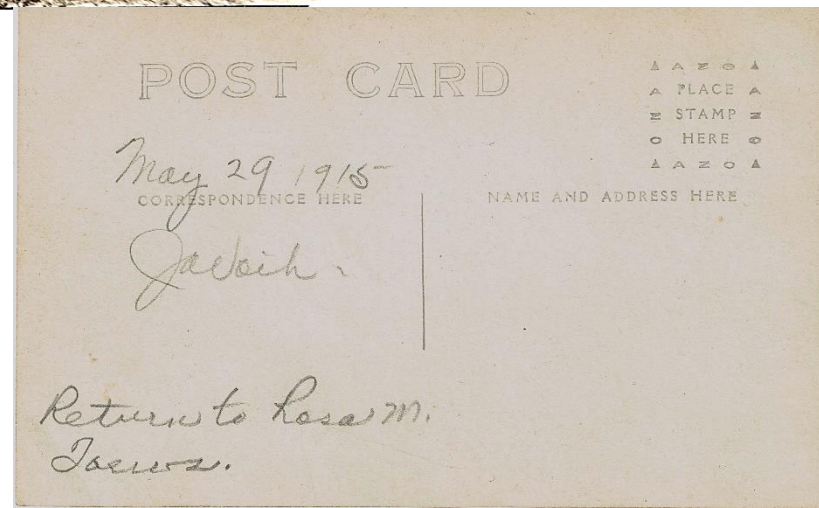



The general merchandise store of M. S. Harden is being remodeled. The room formerly occupied by Farrell & Seapy is being thrown in with the Harden store and will make more commodious apartments for this store.



1911

- Clockwise from upper L:
- CRIP Depot
 - Christian Church
 - Kremlin School
 - Phares Livery Stable
 - Rathmel Grocery Building
 - Methodist Church



Did Lizzie send you the chain? if not I am
 afraid it is lost.
 March 2, 1911

POST CARD

Get the black mark this
 time.

Dear Myrtle I want you
 to have one of these views.
 I think they are very
 pretty. the mill was burned
 Thanksgiving morning.
 that is ice on the pavement of the
 school house with the light
 shirt on - He had a narrow
 escape with his life last night.
 Will tell you about it in the
 letter. Will send this in envelope to keep it nice. Mama

NAME AND ADDRESS HERE
 Mrs Myrtle Senagas
 Greensburg
 Kansas.

1912

Public School, Kremlin, Okla.



First Kremlin School

I am sending this card, just to remind you that this little town is still on the map, and that somebody here has been looking for a letter for a long, long time

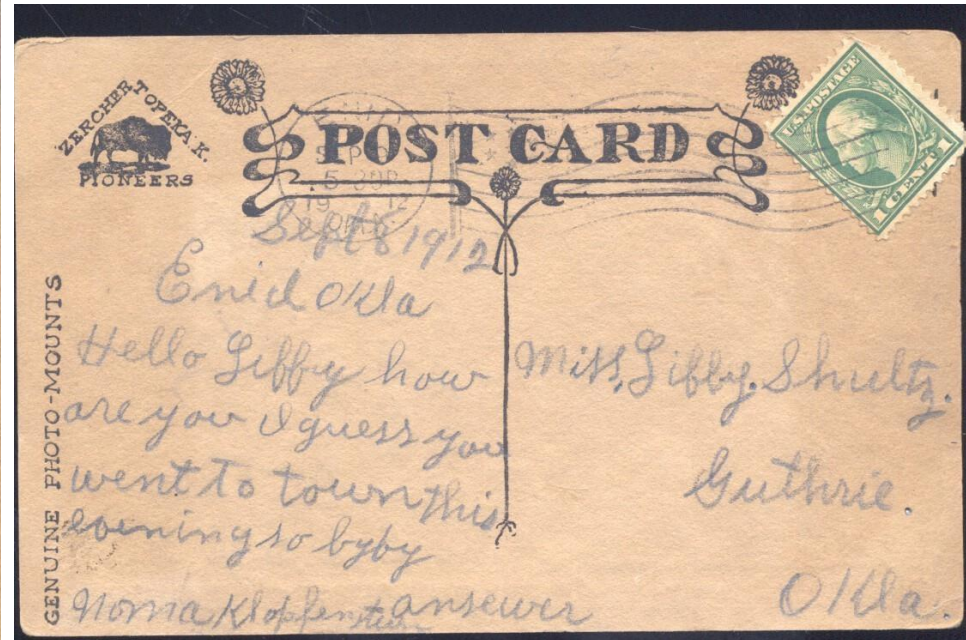

53
Scene on Great Salt Plains Lake, near Cherokee, Oklahoma



OC380-N

GREAT SALT PLAINS, U. S. RESERVATION NEAR CHEROKEE, OKLA.



121369

Great Salt Plains Reservoir, salt flats, & beach viewed from dam

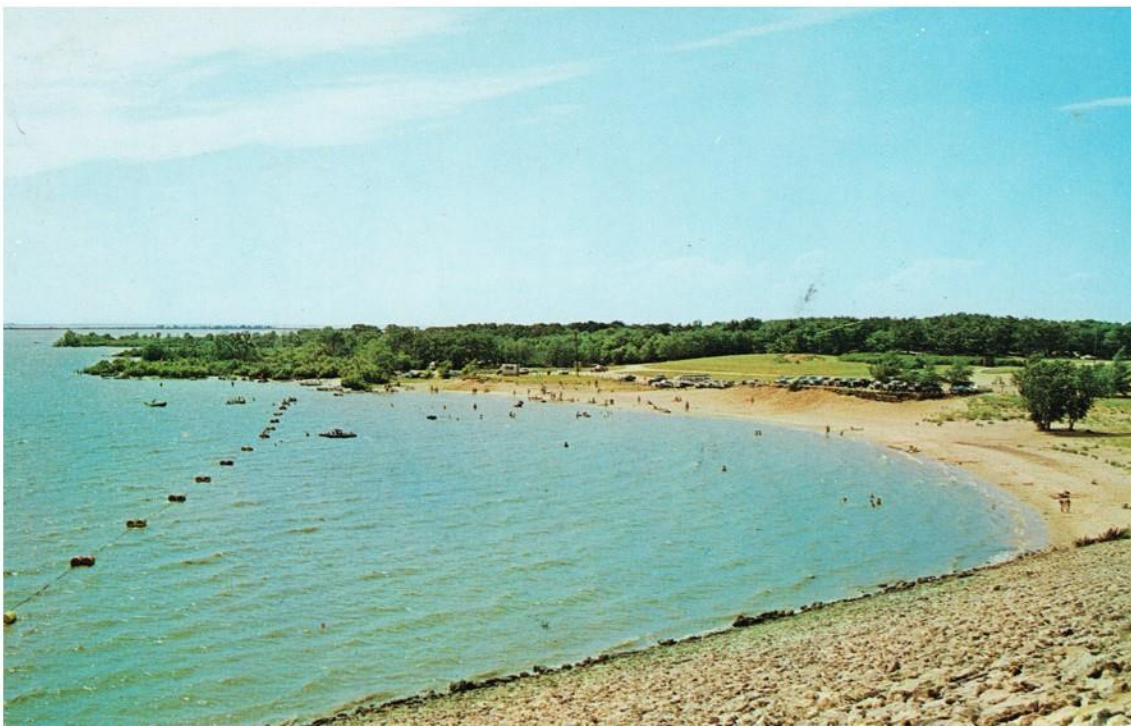

Near Jet, Nash,
Cherokee OK

US Army Corps
of Engineers
Dam completed
July 1941

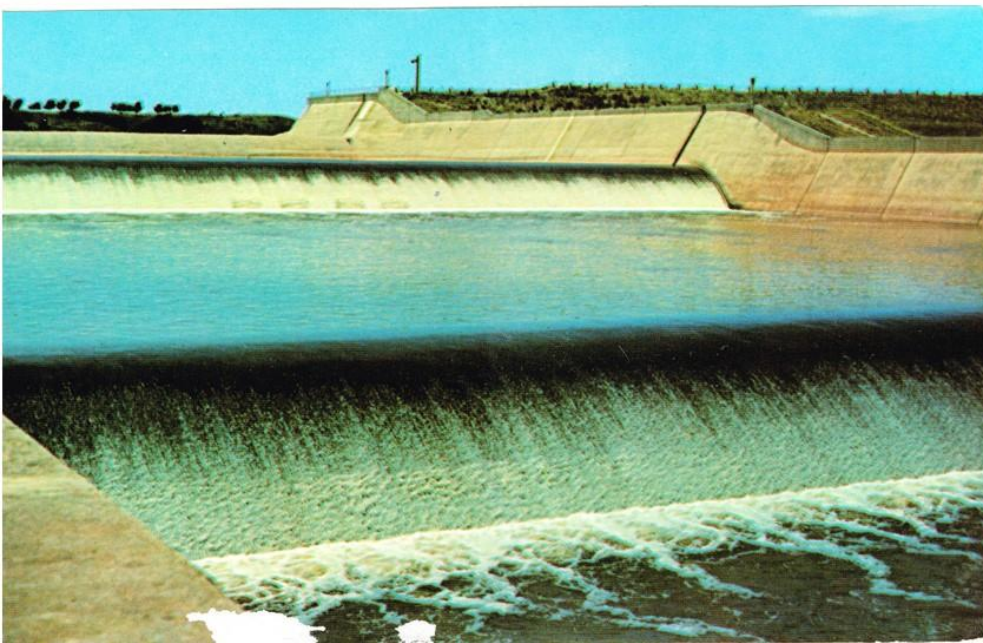
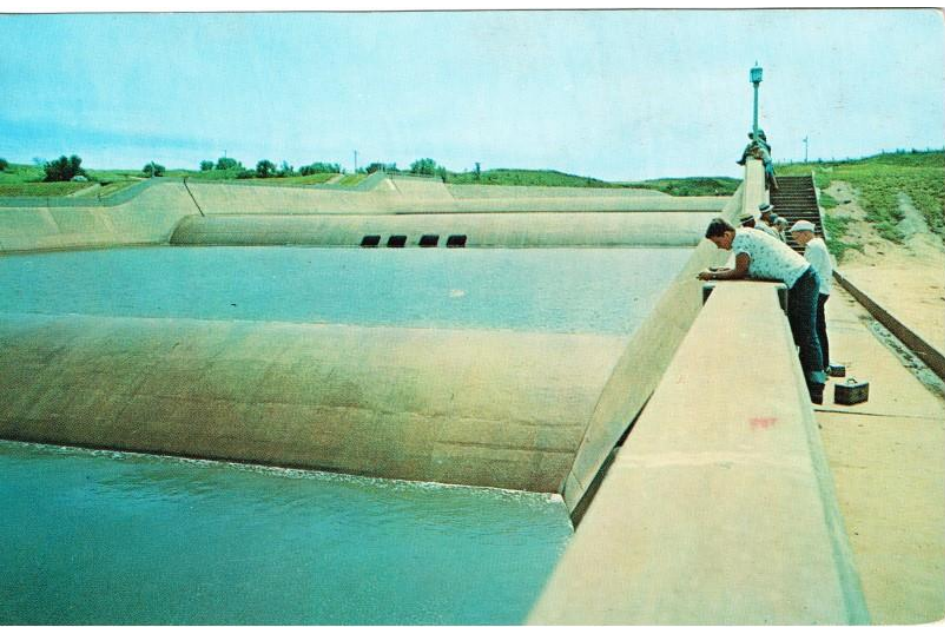

Oklahoma's Great Salt Plains

Great Salt Plains Reservoir spillways & salt flats
Near Jet OK

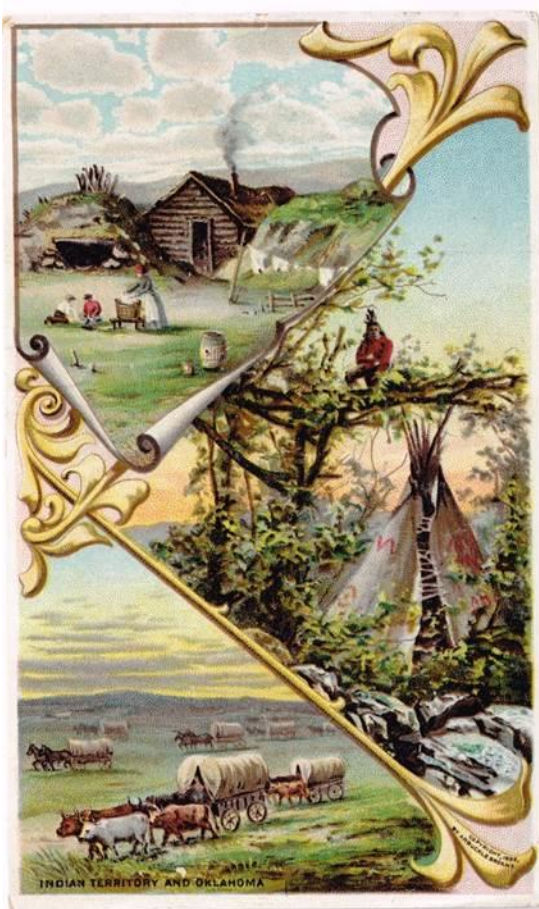

GRIND YOUR No. 39
COFFEE
AT HOME.

It will pay you well to keep a small coffee-mill in your kitchen and grind your coffee just as you use it—one mess at a time. Coffee should not be ground until the coffee-pot is ready to receive it. Coffee will lose more of its strength and aroma in one hour after being ground than in six months before being ground. So long as Ariosa remains in the whole berry, our glazing, composed of choice eggs and pure confectioners' A sugar, closes the pores of the coffee, and thereby all the original strength and aroma are retained. Ariosa Coffee has, during 25 years, set the standard for all other roasted coffees. So true is this, that other manufacturers in recommending their goods, have known no higher praise than to say: "It's just as good as Arbuckles'."

ARBUCKLE BROS.,
NEW YORK CITY.

THIS IS ONE OF A SERIES OF FIFTY (50) CARDS GIVING A PICTORIAL HISTORY OF THE UNITED STATES AND TERRITORIES.

INDIAN TERRITORY AND OKLAHOMA.

THE Indian Territory was a part of the Louisiana Purchase from France, in 1803, and at that time the present use of this region was suggested by President Jefferson "to give establishment in it to the Indians of the eastern side of the Mississippi in exchange for their present country." President Monroe, in 1824, deploring the evils growing out of the dwelling of the Indians in the Gulf States, their rapid degradation, bloody feuds and the frequent conflicts between the State and National Jurisdictions, recommended that the tribes should be moved beyond the Mississippi. In 1830, during Jackson's administration, Congress authorized their transfer to the unorganized part of the Louisiana purchase, including the Indian Territory. Here they were established on tracts proportionate to the size of each tribe, with titles vested in them and ample protection. Since then, however, Kansas has been wrested from them, and for ten years the rising tides of colonization have beaten against this domain of the Indian Territory. Before the Secession War, the civilized tribes were wealthy and prosperous, with large farms and plantations and a lucrative trade with the Southern cities; but during the war thousands of the Indians enlisted and fought in the Federal and Confederate armies, and at its close the tribes were reduced to poverty. Since that time they have advanced notably in prosperity and civilization, and now form large farming communities.

ILLUSTRATIONS.

A Boomer's Home in Oklahoma; Indian watching for Buffaloes; Oklahoma, the Rush Across the Border, 1889.

Arbuckle Brothers Coffee had small cards that came with their coffee packages. The series of 50 cards gave a pictorial history of the USA. H Holden made a nice bronze "Arbuckle High" maquette in 2000 (Myron Toews owns one!)

[Arbuckle's Ariosa Coffee](#)

[Arbuckle Brother's trade cards](#)



Some random OK vintage postcards are shown on the final pages

ONC-72-The Largest Oil Gusher in the World, 50,000 Barrels Oil a Day.

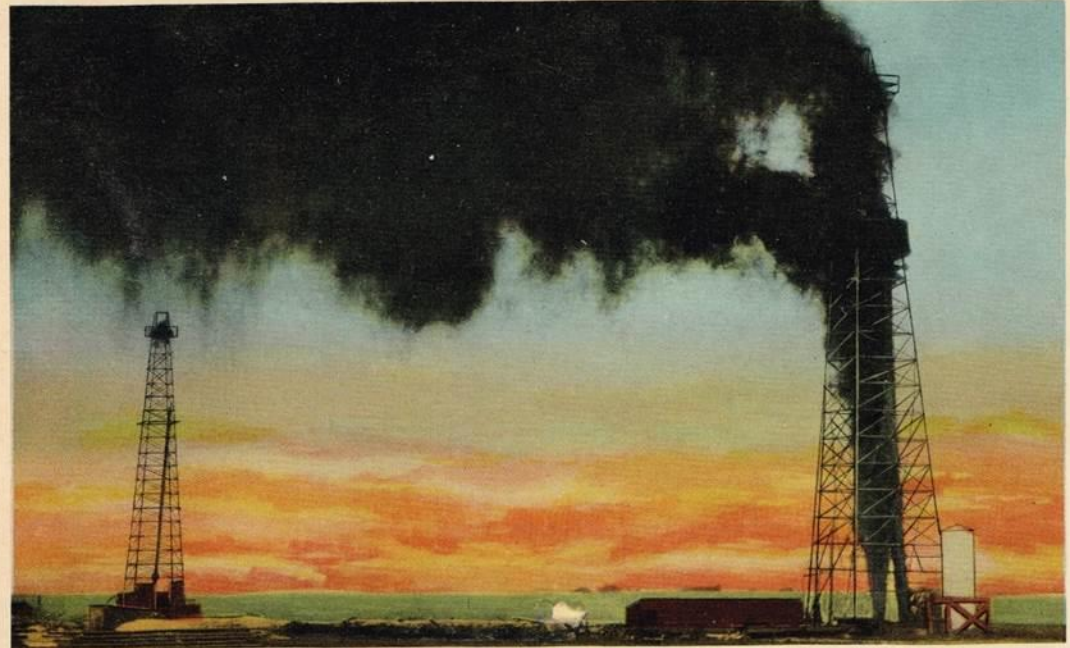

200 Million Feet of Gas, Oklahoma

2032-30-N

LEAD AND ZINC MINES IN NORTHEASTERN OKLAHOMA



OKLAHOMA
the Sooner State

Northeastern Oklahoma leads the world in the production of lead and zinc. Since a large part of the land on which these mines are located is owned by the Quapaw Indians, many have become wealthy through royalties they receive.

Oklahoma State Capitol and Grounds, Oklahoma City, Okla.



BB-H413



The Will Rogers Memorial - 10 Blocks West of Will Rogers Hotel, Claremore, U. S. A.

*There's a state that's rather new in the West;
Growing cotton, fruit, grain and all the rest,
So to you we'll make our bow—
Do it here and do it now—
Oklahoma and her products
are the best.*

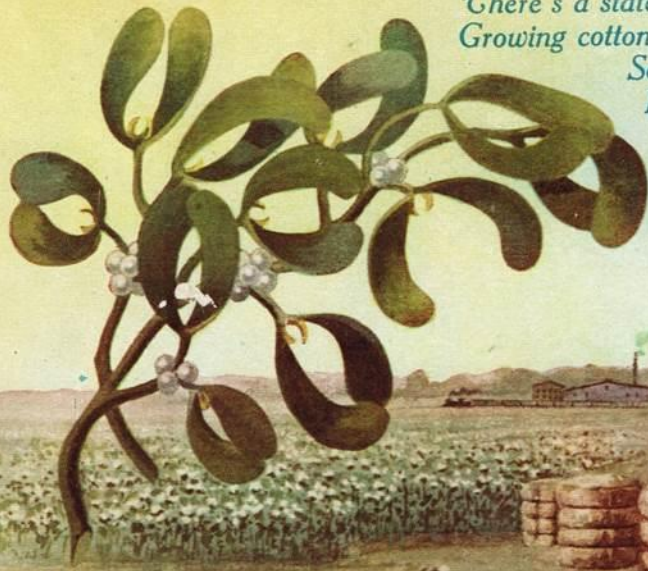

THE MISTLETOE
OKLAHOMA STATE FLOWER



COPYRIGHT 1907 BY G. B. CORNIER, ARKANSAS CITY, KAS. 6029

Send comments, additional images,
or anything else to Arrel Toews
at: atoews@hotmail.com. Thanks!



COPYRIGHT 1907 BY G. B. CORNIER, ARKANSAS CITY, KAS. CARVING WATERMELONS IN OKLAHOMA.