

1965

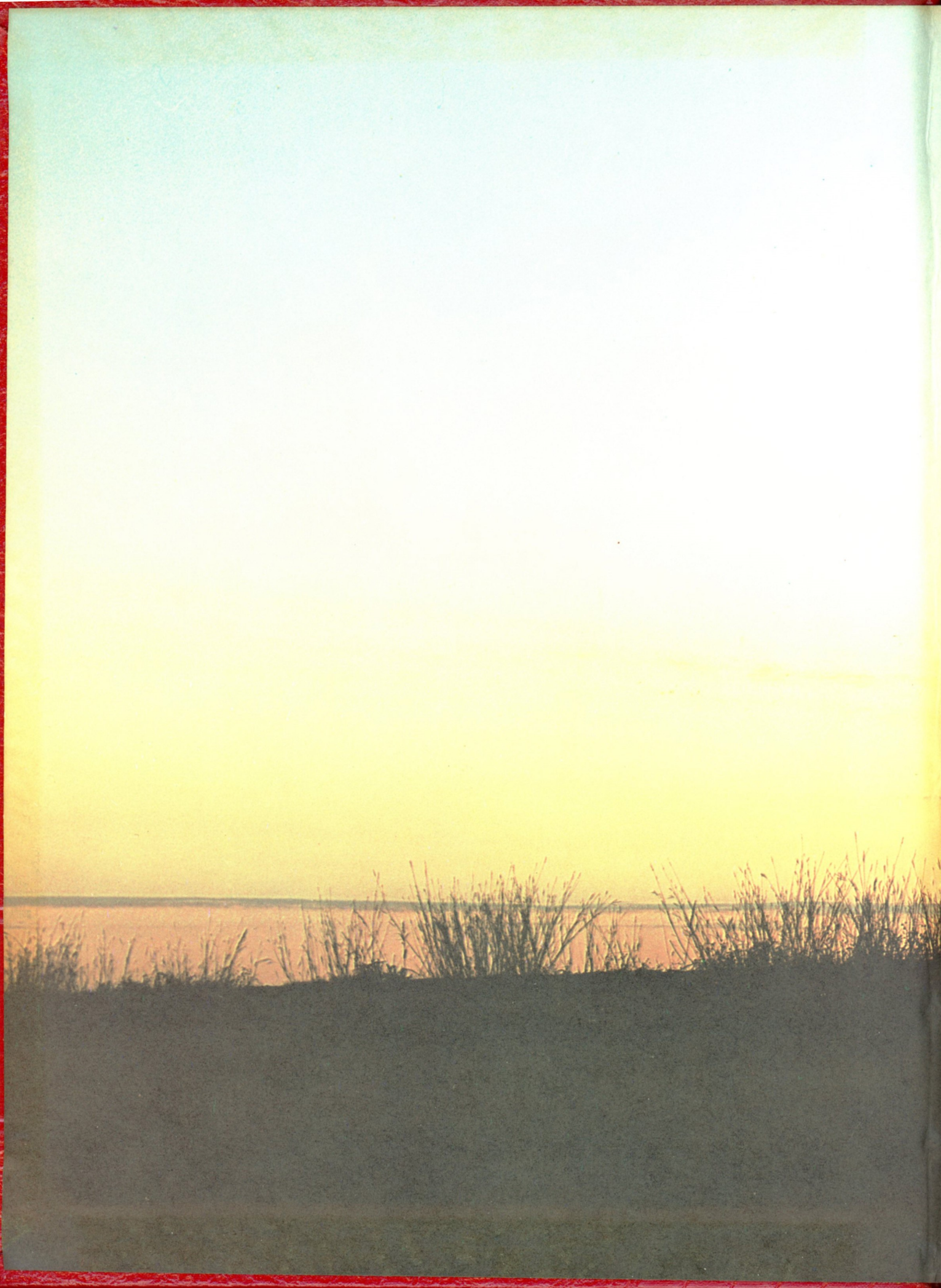

BRONC





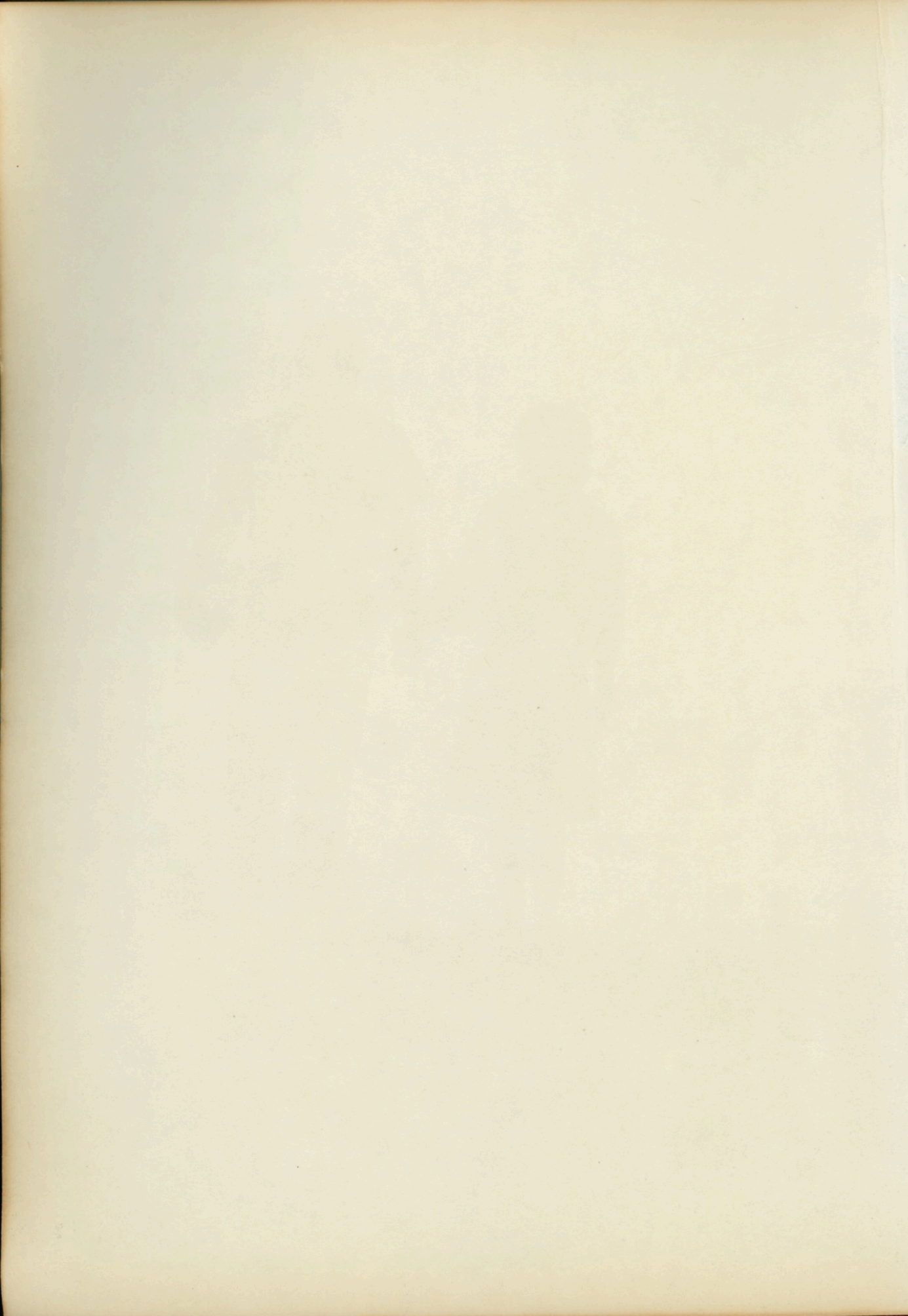

THE BRONC

'65



Kremlin Public School

Kremlin, Oklahoma



Dedication

I'm sure you all know someone who stands out in your memory as a hard worker. The one who is always doing his own work and most of everyone else's. The one who never complains about hard work, who toils and slaves and actually enjoys it. We all feel I am sure that these people should have some recognition for their unending service. It is for this reason that we, the Annual Staff of the Kremlin Bronc, dedicate this yearbook to Mr. Claude A. Gist for his perpetual loyalty, friendliness, and aid to all those around him.

Foreword

Gathered within these pages are treasured memories of classmates, teachers, activities, and all that has been a part of our school life at Kremlin High School.

The publication of this annual has been a challenge to us. It has required the co-operation of our sponsor, students, and those who have so generously contributed their support through advertisements. Our thanks go to everyone who has helped us.

We hope this publication will be one of your most cherished possessions.

THE ANNUAL STAFF

Editor's Message

As you turn the pages of this annual, I hope that you enjoy what you find here. We, of the annual staff have enjoyed putting the annual together and can now appreciate what hard work has gone into all books before us.

I wish to thank the rest of the staff for all the hard work they put into this book to help get it off. I am sure that it could not have been done without their help.

Richard Rockwell

Editor

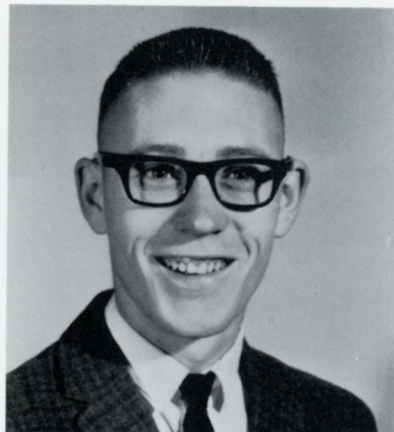



May I take this opportunity to express our appreciation to the Staff, the Board of Education, the Student Body, and to all the patrons of the Kremlin schools for the many acts of kindness shown us through the several years we have been privileged to work in this community.

My congratulations to you, the editor of the "Bronc", and to your staff who have worked so hard to produce for us a yearbook which is a credit to any school. Best wishes to all of you as you continue your education and go out to take your place in making our world a better place to live.

Claude A. Gist

FACULTY



High School Teachers

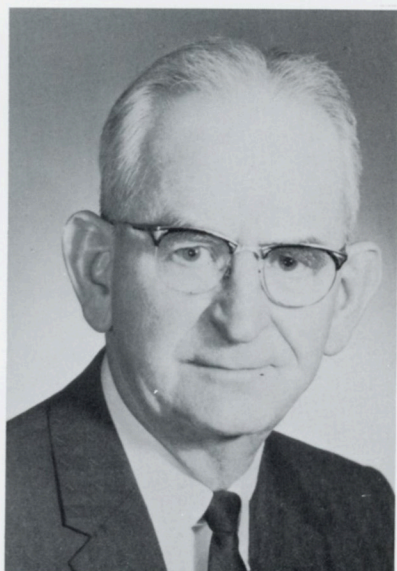

MR. CLAUDE A. GIST
Superintendent
Math and Annual
Sponsor

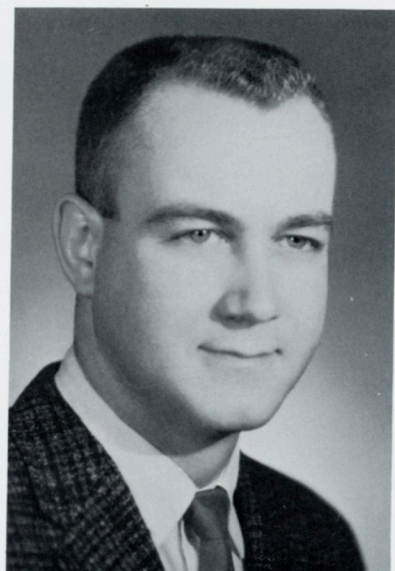

MR. MERLIN RODGERS
Principal
Math and Science
Senior Class Sponsor



MRS. PAT DENNIS
English, Commerce
Freshman Class Sponsor

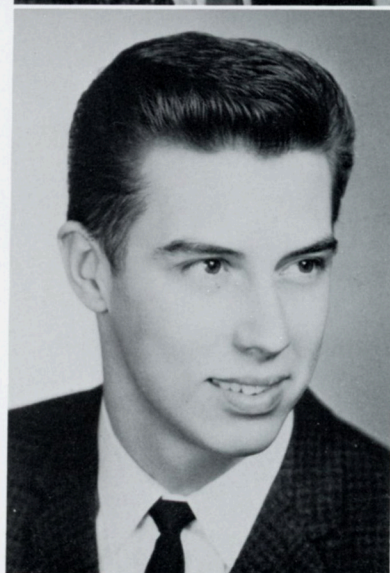

MR. DWAYNE JANZEN
Industrial Arts
Driver's Education
Senior and Sophomore
Class Sponsor

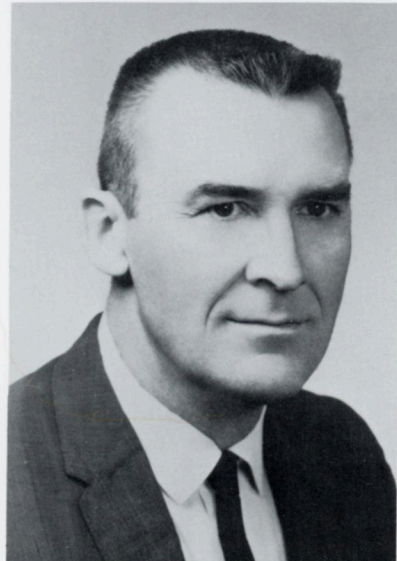

MR. RAYMOND JONES
Social Studies
English, Athletics
Junior Class Sponsor



MRS. BERNICE MARTIN
Home Economics
Spanish
Second Semester

Grade Teachers



MRS. B. W. GUTHRIE
Elementary

MRS. ALBERTA
LOUNSBURY
Elementary



MRS. VERA COLLINS
Intermediate
Grade Music

MR. WENDALL WELKER
Junior High
High School Music



COUNSELORS

MRS. BONNIE CAMPBELL

MR. RAYMOND CARR





R. G. GRAY
President



GEORGE BESE
Vice President



JAKE THESMAN
Clerk

Board of Education

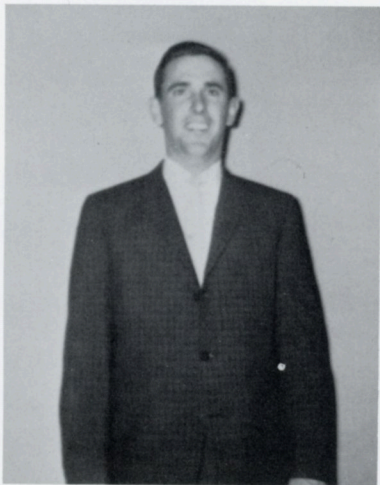

J. C. MITCHELL
Member

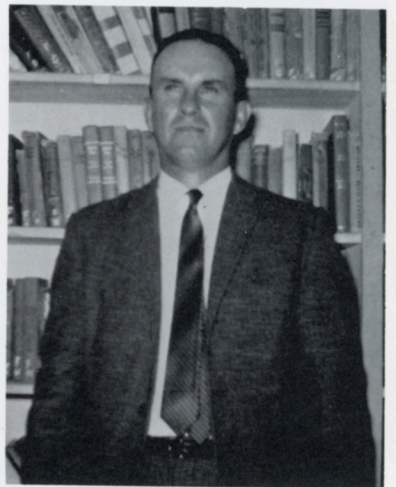

BILL TOEWS
Member

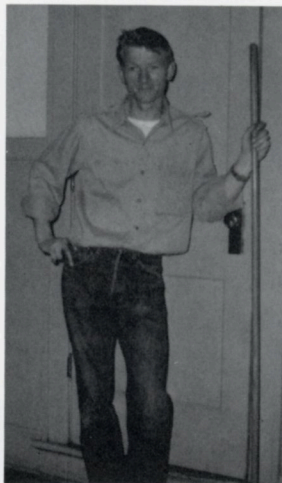

CUSTODIAN
Carral Shaw



BUS DRIVERS
David Toews Ronnie Bittle
Jake Voth



COOKS
Mrs. John Kirkpatrick
Mrs. John Toews

SENIORS

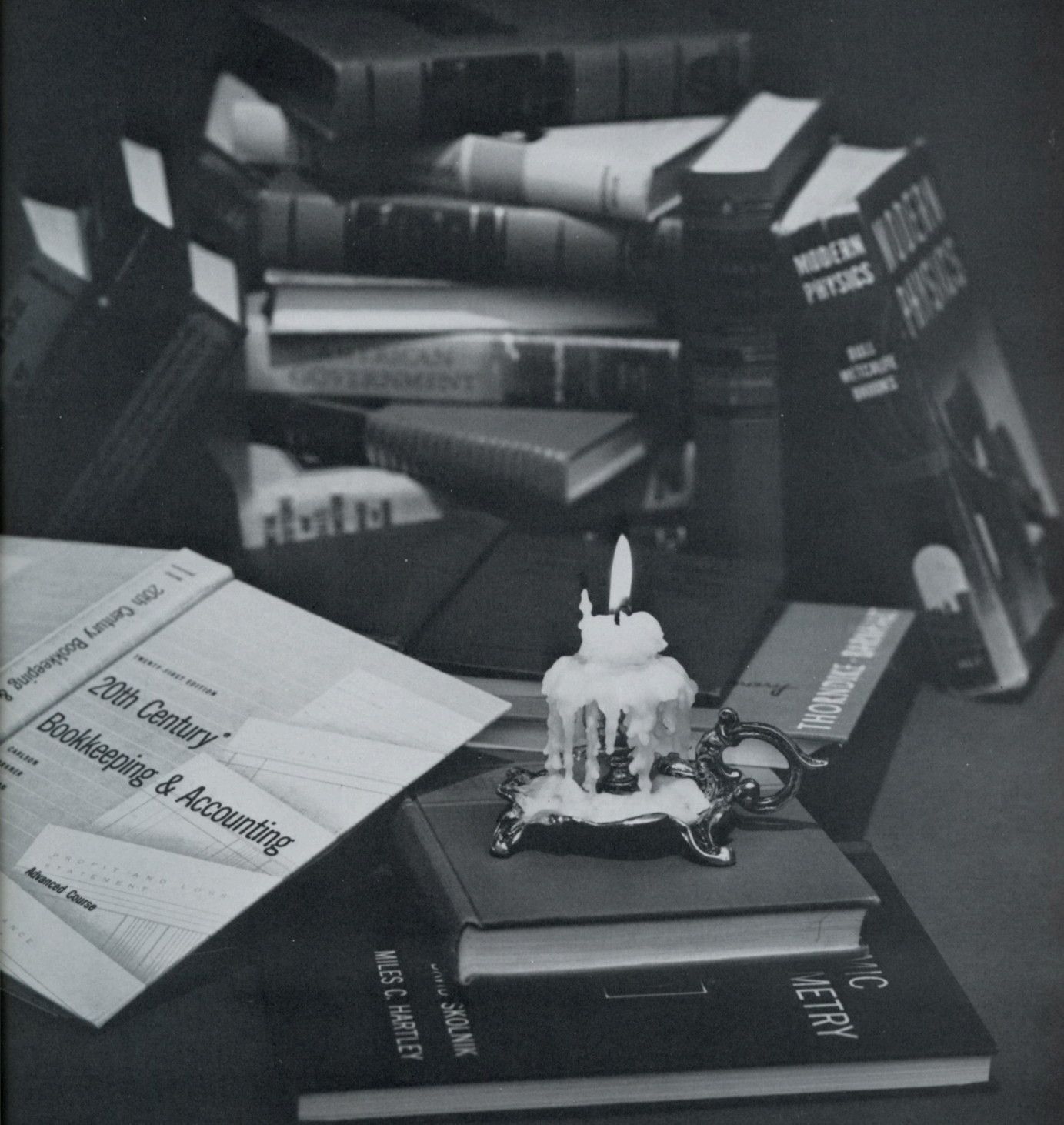



SHIRLEY WUERFLEIN
Reporter

RITA THESMAN
Vice-President

BOB FOX
President

VELMA HERMANSKI
Sec-Treasurer

DENNIS TOEWS

Chorus 1, 3; Boy's Chorus Pres. 3; Plays 3, 4; Pep Club 1, 2, 3; Spanish Club 3; Athletics 2, 3, 4; Alva Scholastics 3; Letterman's Club 2; Queen Attendant 4



VELMA HERMANSKI

Chorus 1, 3; Pep Club 1, 2, 3; Athletics 1, 2, 3, 4; Alva Scholastic 2, 3; 4-H 1, 2; P. U. Honor Day 3, 4; Honor Society 1, 2; Plays 3, 4; Queen Attendant 4; Class Officer 2, 3, 4; Annual Staff 3, 4

SHIRLEY WUERFLEIN

Athletics 1, 2, 3, 4; Plays 3, 4; Alva Scholastic 1, 2, 3, 4; Chorus 1, 2, 3, 4; Cheerleader 1, 2, 3, 4; Class Officer 1, 2, 3, 4; Annual Staff 4; Honor Society 3; Most Athletic 1, 3; 4-H 1, 2, 3; Queen Attendant 1, 2, 4; Chorus Officer 4; P. U. Honor Day 3, 4



CLIFFORD KASPER

Music 3; Alva Scholastic 1, 2; Spanish Club 3; Plays 3, 4; Mixed Chorus 3; Pep Club 3; Athletics 3, 4

TERRY JOHNSON

Letterman's Club 1, 2; Athletics 1, 2, 3, 4; Class Officer 1; Spanish Club Officer 3; Plays 3, 4; Chorus 1, 3; Pep Club 1, 2, 3; Queen Attendant 2; 4-H 2, 3



JANET KIRKPATRICK

Athletics 1, 2, 3, 4; Chorus 1, 2, 3, 4; Chorus Officer 4; Plays 3, 4; Queen Attendant 4; Pep Club 1, 2; Alva Scholastic 3; Cheerleader 3, 4; Annual Staff 3, 4; Speech Club 3



MIKE SHRIVER
 Athletics 1, 2, 3, 4; Chorus 3,
 4; Annual Queen Herald 3;
 Plays 3, 4; Pep Club 3



RITA THESMAN
 Sportsmanship 3; 4-H 1, 2, 3;
 Athletics 1, 2, 3, 4; Plays 3,
 4; Alva Scholastic 1, 2; Chorus
 1, 2, 3, 4; Cheerleader 4;
 Class Officer 4; Chorus Officer
 3, 4; Pep Club Officer 3; B. B.
 Queen 4; Speech Club 3; Most
 Popular 3



MARILYN BREWER
 Girls Chorus 1, 2; Mixed Chorus
 1, 2; Athletics 1, 2, 3; Play 3;
 Alva Scholastic 1; Pep Club 1,
 2, 3; Speech Club 3



RICHARD ROCKWELL
 Athletics 1, 3, 4; Alva Scho-
 lastic 2; Chorus 2, 3; Annual
 Staff 3, 4; Annual Editor 4;
 Class Officer 2; Spanish Club 1;
 Chorus Officer 3; Play 3



DELBERT CLARY
 Music 1, 3; Athletics 3, 4; Al-
 va Scholastic 1, 3; Spanish Club
 3; Plays 3, 4; Mixed Chorus 1,
 3



BARBARA SCHULTZ
 Speech 1; Spanish 2; Chorus 1,
 2, 3; Pep Club Officer 3; Play
 3, 4; Athletics 1, 2, 3

IDA STEELE

Alva Scholastic 1; Speech Club 3; Play 3, 4; Spanish 4; Chorus 1, 2, 3; Pep Club 1, 2, 3; Athletics 1, 2, 3

BOB FOX

4-H 1, 2, 3; Class Officer 1, 2, 3, 4; Chorus 1, 3; Chorus Officer 3; Spanish Club Officer 3; Athletics 1, 2, 3, 4; Annual Staff 3, 4; Letterman's Club 1, 2; Plays 3, 4; Pep Club 1, 2, 3; B. B. Herald 4



PAUL NORDYKE

Printing 1; Trade Printing 2; Printing Club 1, 2; Speech 1; Athletics 1, 2, 4; Play 4; D. O. 3; Spanish 2; Swimming 2



JAMES WILLIAMS

Baseball 1, 2; Plays 3; Spanish Club 3; Office Attendant 1, 2; Vo-Agriculture 1

LINDA ENDSLEY

Play 4; Student Council 1; Athletics 4; Speech 1

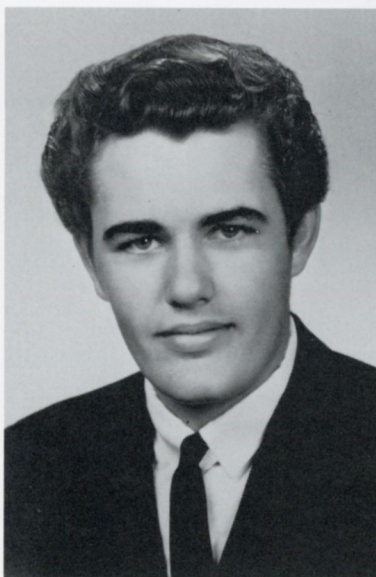

REMEMBER US?

BABY BOOM

"1947"

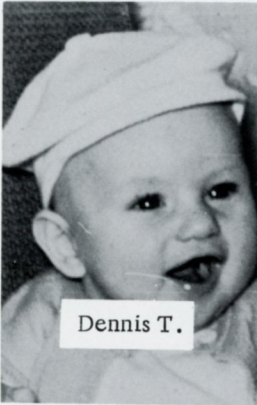

Dennis T.

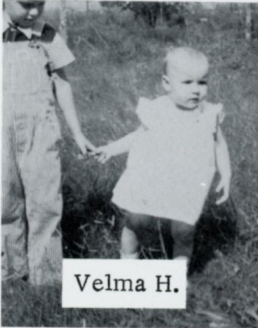

Velma H.

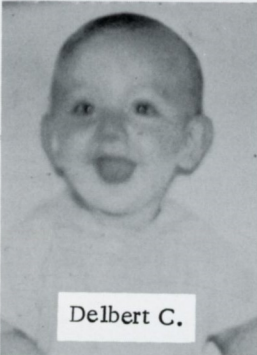

Delbert C.

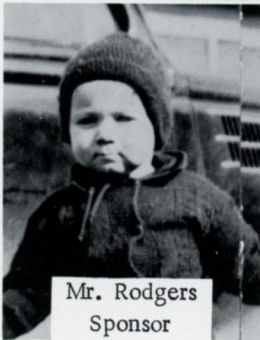

Mr. Rodgers
Sponsor

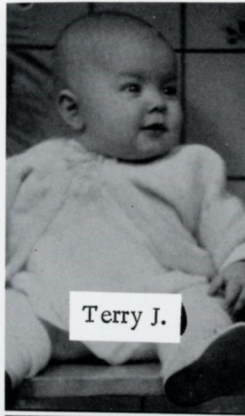

Terry J.

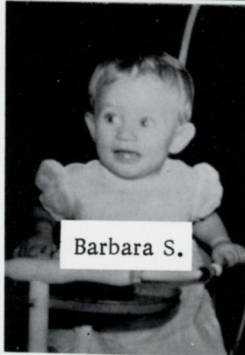

Barbara S.



James W.



Ida S.

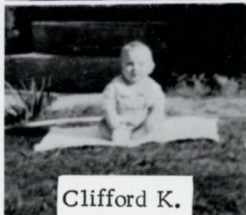

Clifford K.

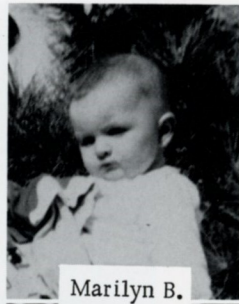

Marilyn B.



Bob F.



Shirley W



Paul N.



Linda E.



Richard R.



Rita T.

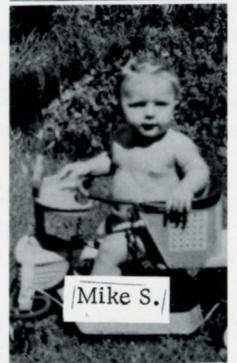

Mike S.



Janet K.

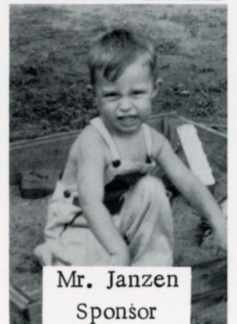

Mr. Janzen
Sponsor





SENIOR
PLAY



JUNIORS

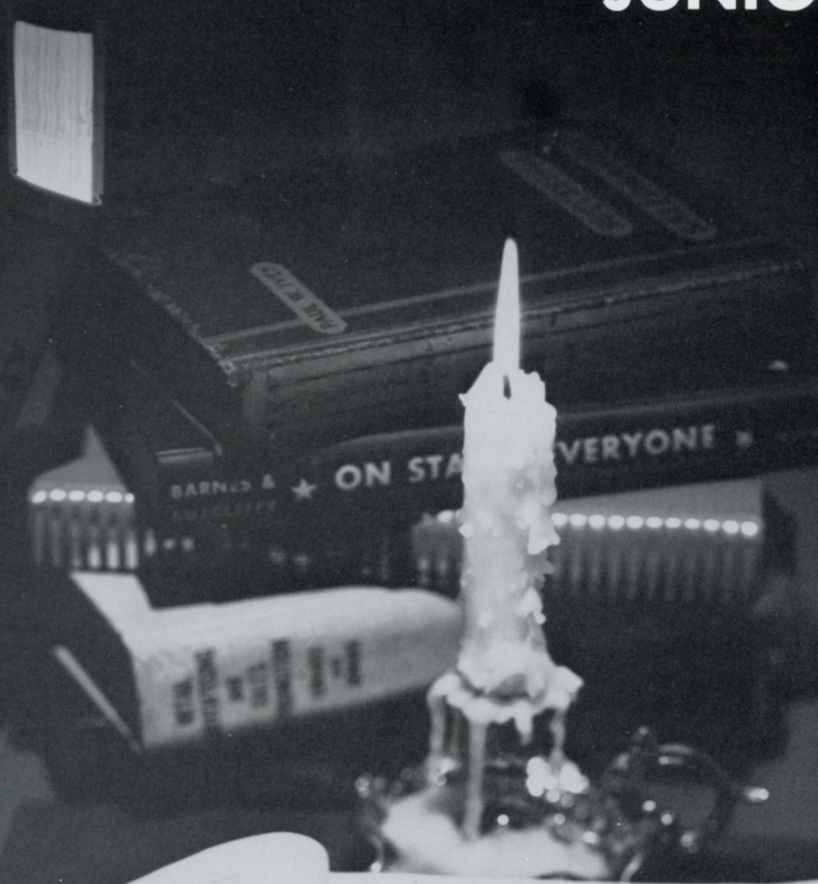

Chapter 3 THE BEGINNINGS IN THE UNITED STATES OF GOVERNMENT

The roots of American government reach deep into the past. Our system of government did not suddenly spring into being as at the wave of some political magician's wand. Not was it pulled out of thin air by the

The Colonial Period

Our English, Dutch, Norwegian, French, Spanish, and other European settlers in parts of what was to become the United States. But it was the English who came in the largest numbers. And it was the English who came to control the thirteen colonies that stretched for 1,500 miles along the Atlantic seaboard.

These early pioneers who cleared the wilderness and fought off the Indians had to back out their own government in the New World. But they came here in search of greater freedom and they brought much of what

Founding Fathers at Philadelphia in the summer of 1787. Rather, it had developed through long centuries of experience, tradition, thought, and deed. We shall now review the high points of these beginnings.

They brought with them the concept of a government of the people. They had been working and experimenting in England for several centuries. They had learned that a government should be based on the consent of the governed. They had learned that a government should be limited in its powers. They had learned that a government should be responsible to the people.

(1) *The Two Concepts of Limited Government and Civil Liberties.* They brought with them, too, the twin ideas of limited government and civil liberties. That is, that government is limited in what it may do, and, especially, that it is limited in the sense



SETTLERS AT WORK

Early Americans had to live together in harmony, or they would not survive. This was called "government in order to live," the beginning of our government today.

of which are to be found today — country, through jury, sheriff, constable, and justice of the peace, for example. England long before the first Englishman ever heard of America.

(2) *The Twin Concepts of Limited Government and Civil Liberties.* They brought with them, too, the twin ideas of limited government and civil liberties. That is, that government is limited in what it may do, and, especially, that it is limited in the sense

that each man has certain rights that government cannot injure or take away. These great principles of freedom were proclaimed in such historic English documents as the Magna Carta in 1215, the Petition of Right in 1628, and the Bill of Rights and the Act of Toleration of 1689.

(3) *The Concept of Representative Government.* A third vitally important concept brought to America in English ships was that of representative government. For centuries there had been developing in England the



BETTY WILLIAMS
Treasurer

JERI THESMAN
Vice-president

ALLEN BESE
President

BETTY RANDOLPH
Secretary

Jack Toney
Jeri Thesman
Terry Sears

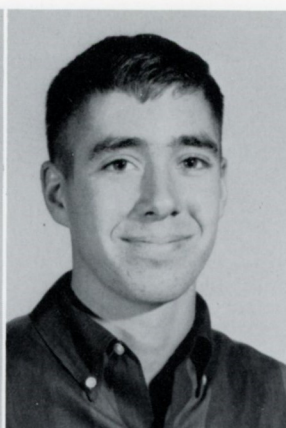

Jean Bittner
Ellis Toews
Betty Williams

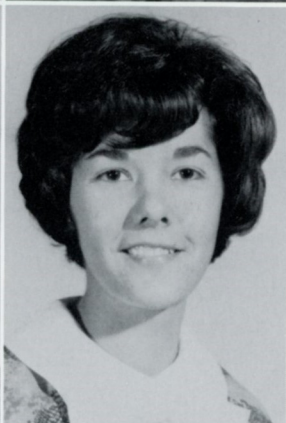

Leonard Schultz
Martha Fox
Tom Randall

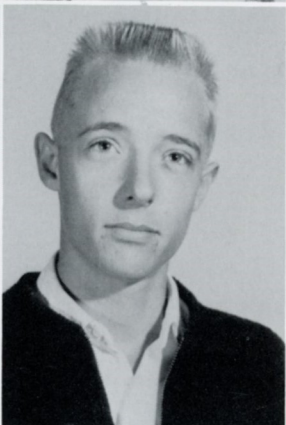

Dwayne Mangus



Ellis Lee
Betty Randolph
Allen Bese

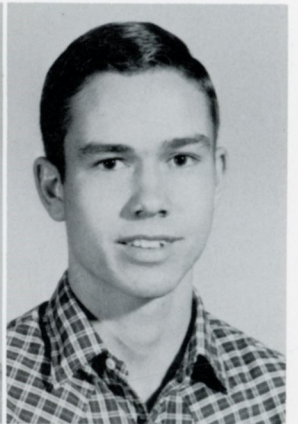

Arrel Toews
Connie Meyer



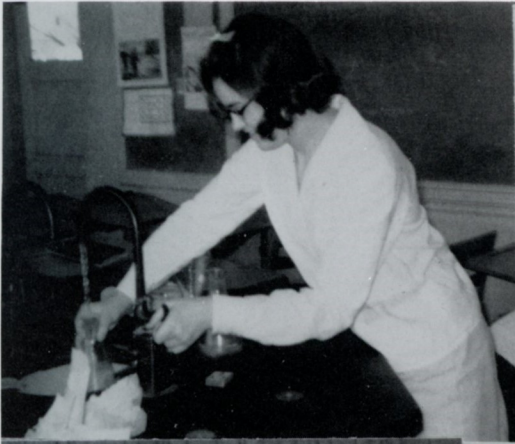

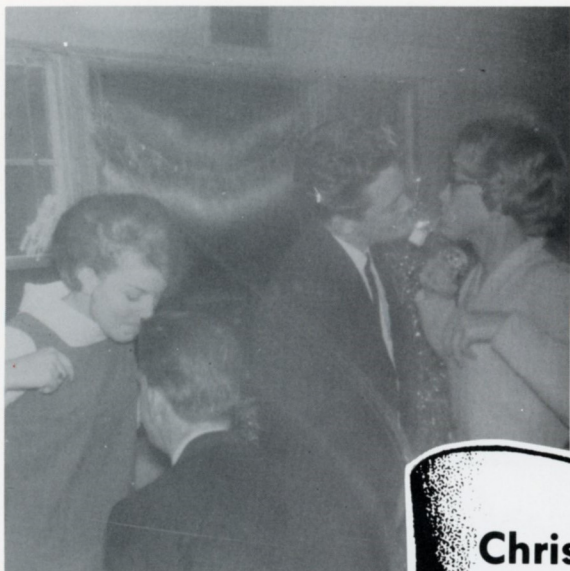

Christmas Parties

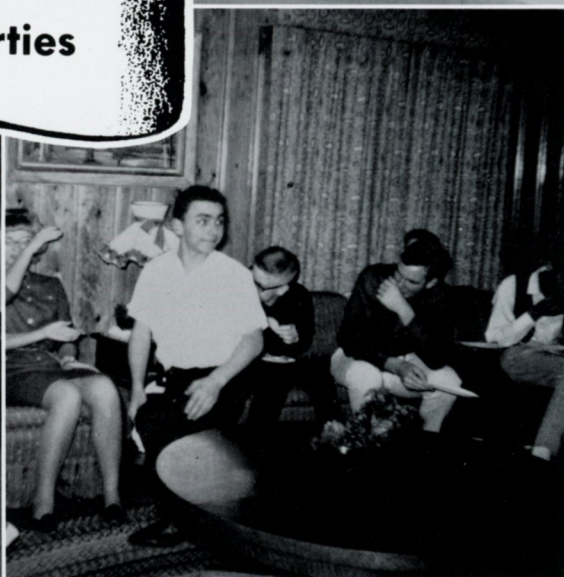

SOPHOMORES

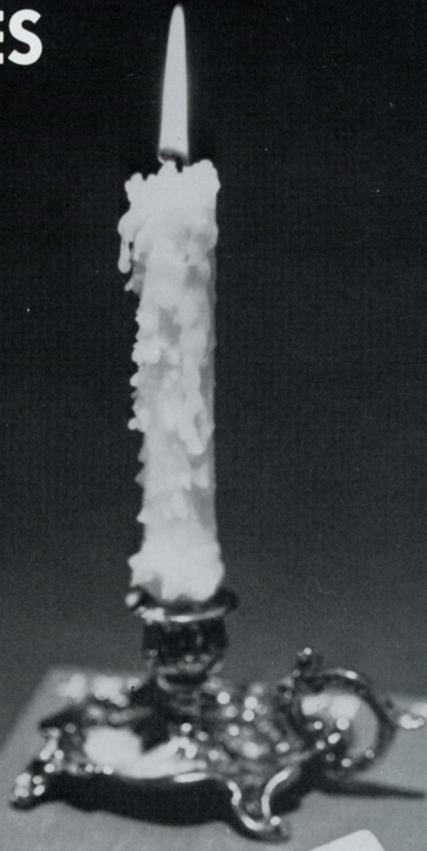

Don M. Wolfe
Ellen M. Geyer
CHARLES I. GLICKSBERG
GERTRUDE E. UNSER
HAROLD A. VON ARX

ENJOYING ENGLISH

SECOND EDITION



Design by Stefan Saller
Illustrations by Sylvia Haggander and Paul Busch
SYRACUSE

The L. W. Singer Company, Inc.



SANDY JOHNSON
Reporter

DONNA FALES
Vice-president

GRADY JOHNSON
President

LINDA TEFT
Sec-treasurer

Linda Gilliland
Jim Hermanski
Donna Fales



Grady Johnson
Sandy Johnson
Ronnie Howerton



Linda Tefft
Steve Burdick
Cathy Robinson



Suzy Foltz



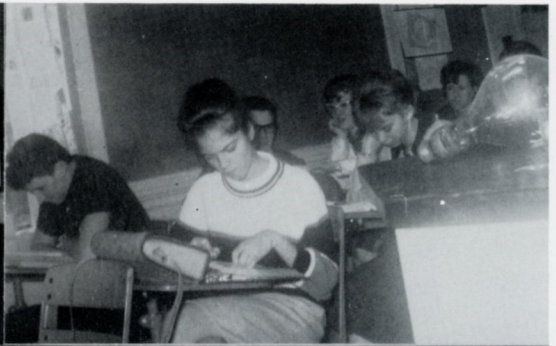

FRESHMEN





LEON BREWER
Vice
President

DEBBIE STAINS
President

DIANA DAVIS
Secretary
Treasurer

BOBBY THESMAN
Reporter

Donna Hole
Troy Kunkel
Joyce Meyer



Danny McKinney
Lilo Offenberg
Jerry Barnett





Jennie Fox
Lonnie Hale
Joy Parks

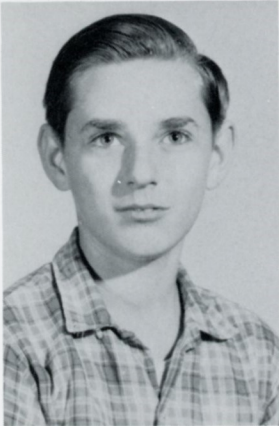

Leon Kasper
Janet Hays
Leon Brewer

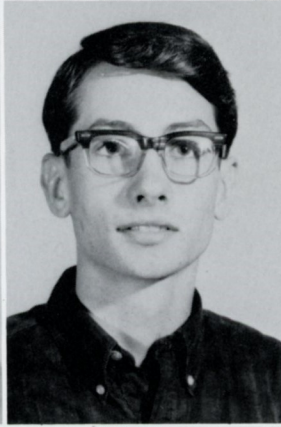

Diana Davis
Doug Toews
Debbie Stains



Bob Thesman
Craig Robertson
Carol Randall



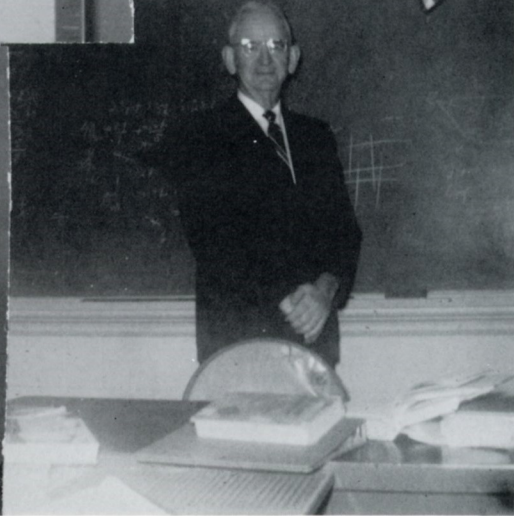
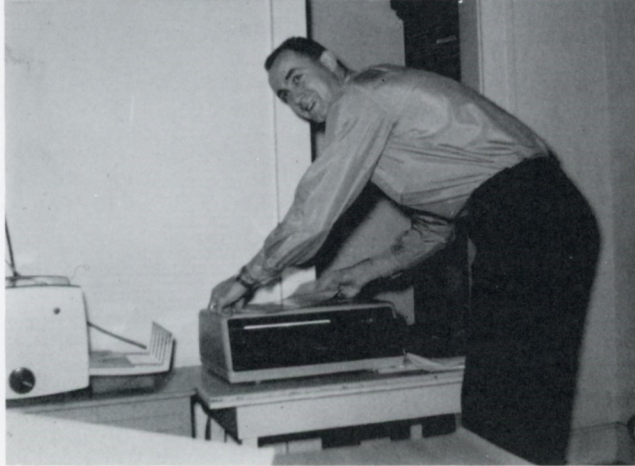
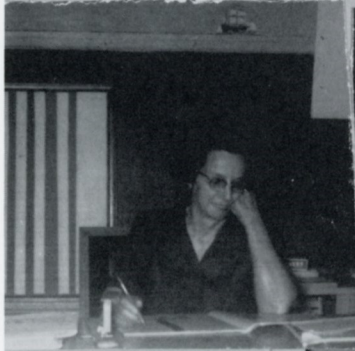
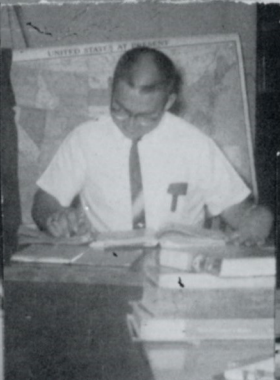
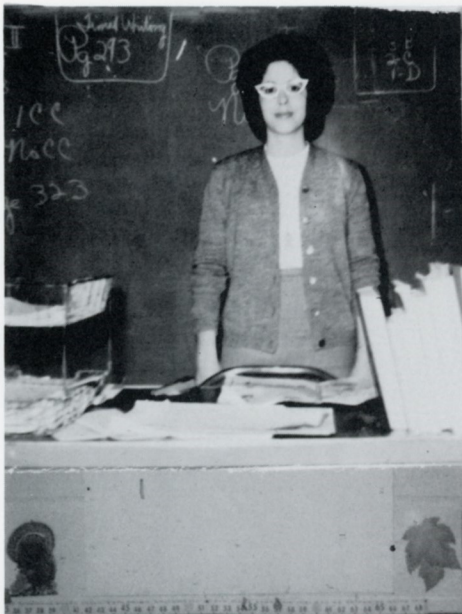

ELEMENTARY



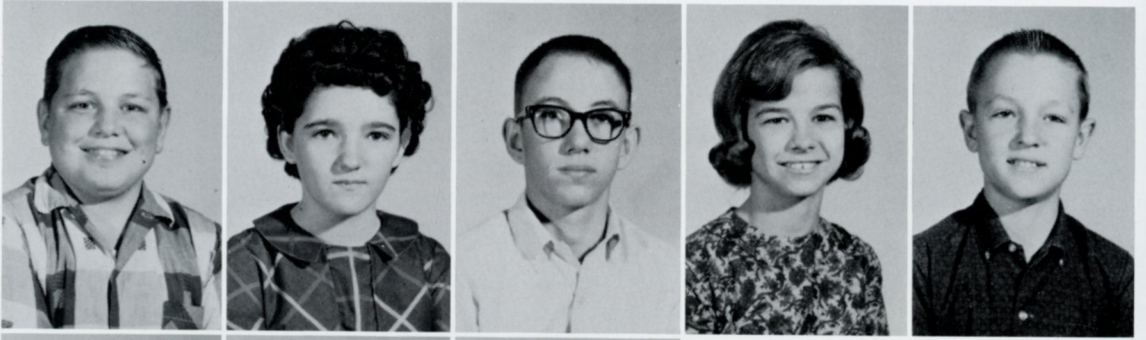

FIRST ROW: John Fox, Calista Ryan, Roger Siebert, Lenora Fox, Myron Toews
 SECOND ROW: Deborah Winkelman, Janice Toews, Sharon Steers,

Eighth Grade

Seventh Grade



Jolita Thesman
 Dennis Therman



Wayne Schoeling
 Carol Thesman
 Larry Meyer

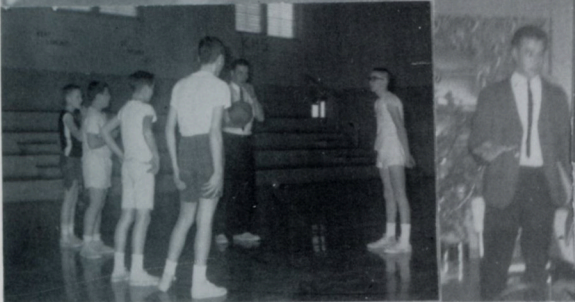
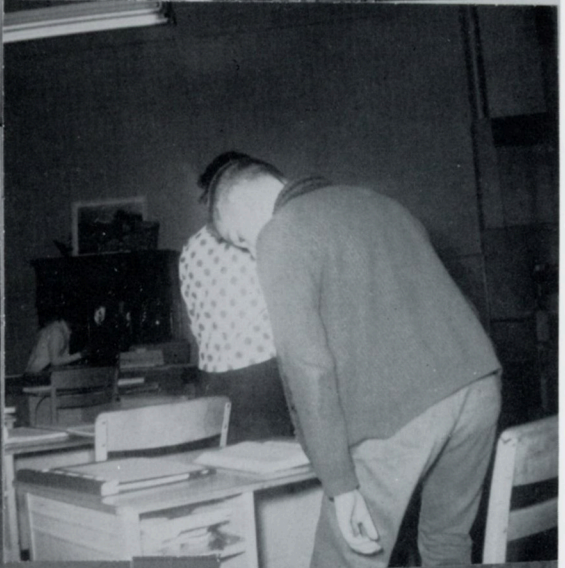

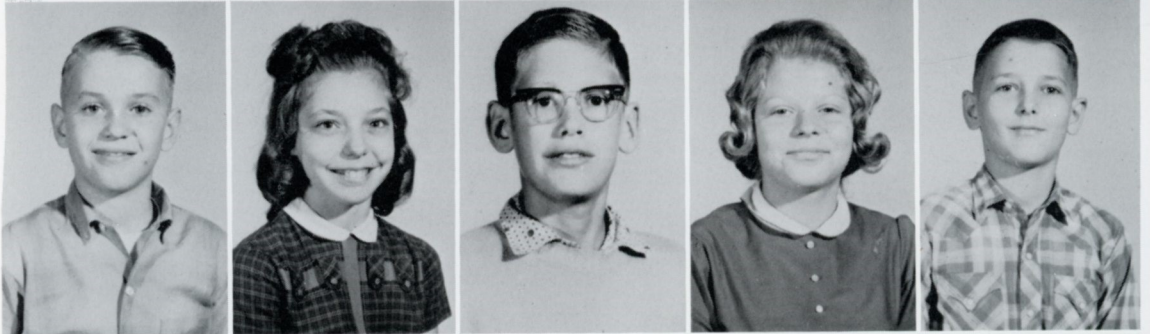

FIRST ROW: Goldie Hole, Bruce Meyer, Geneive Buller, John Mitchell, Ruth Gray.
 SECOND ROW: Eldon Toews, Donna Johnson, Bernard Rempel, Diana Jones, Jimmy Ryan
 THIRD ROW: Ann Thurman, Joy Warnock



Sixth Grade

Fifth Grade



Terry Bese
 Nancy Randolph
 Russell Campbell

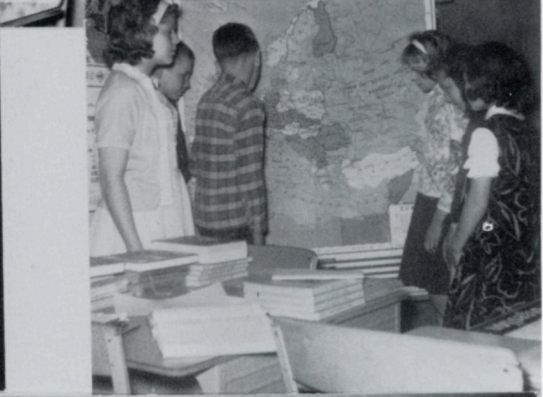

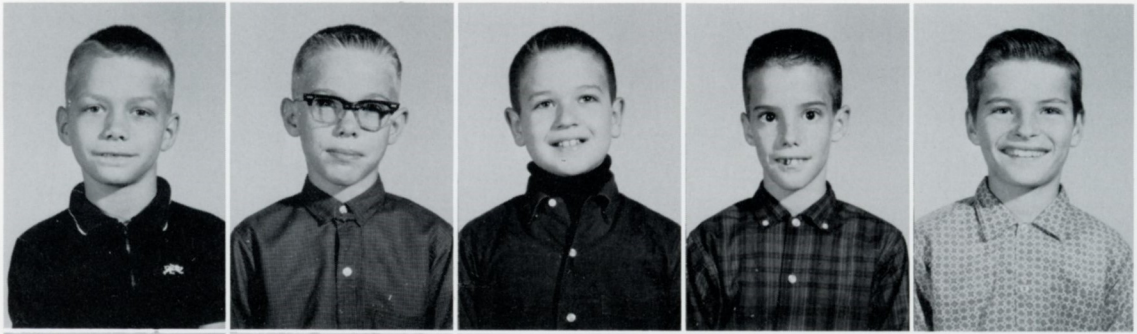

Fourth Grade

FIRST ROW: Terry Fox, Terry Thesman, Steven Voth, Larry Warnock, Patrick Winkelman,

SECOND ROW: Richard Wuerflein, Pamela Day, Donna Jones, Donna Neuburg, Donna Voth

THIRD ROW: Patricia Winkelman

Third Grade

FIRST ROW: Tommy Burke, Debra Thesman, Lewis Estes.

SECOND ROW: Larry Estes, Bruce Johnson, Archie Siebert, Timmy Thesman, Carol Wuerflein.

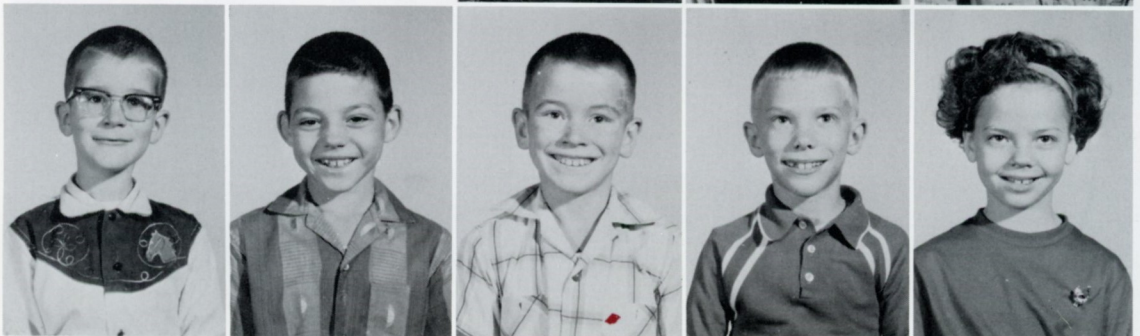





Second Grade

FIRST ROW: Kevin Johnson, Rita Gray, Howard Jones, Sarah Mitchell, Shea Myers
 SECOND ROW: Barbara Neuerberg, Dean Voth, Patty Jaide

FIRST ROW: Donna Estes, Betty Hole, Peggy Knott
 SECOND ROW: Micheal Day, Elizabeth Steele, Micheal Jaide, Tammy Smith, Patrick Ryan



First Grade



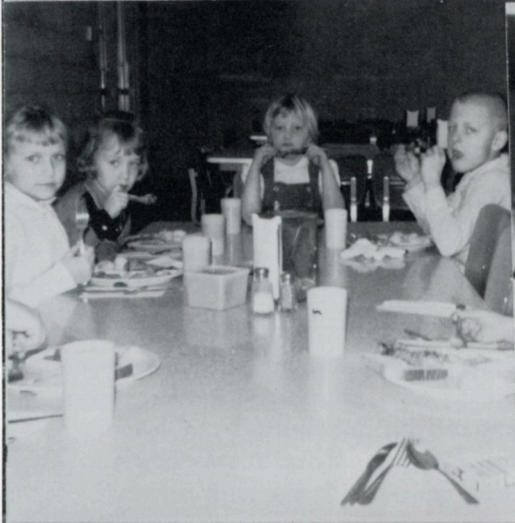



First & Second: Sarah Mitchell-Pres.; Dean Voth-Vice Pres.; Rita Gray-Sec.



Third & Fourth: Richard Wuerflein-Vice Pres.; Steve Voth-Pres.; Larry Warnock-Sec.

Grade Officers

Fifth & Sixth: Eldon Toews-Pres.; Jimmy Ryan-Vice Pres.; Jay Warnock-Sec.; Russel Campbell-Reporter; Terry Bese-Treasurer.

Seventh (Seated) & Eighth: Sarry Meyer-Sec. & Treas.; Carol Thesman-Vice Pres.; Jolita Thesman-Pres.; 8th Calista Ryan-Report.; Lenora Fox-Sec.; Myron Toews-Vice Pres.; Janice Toews-Pres.

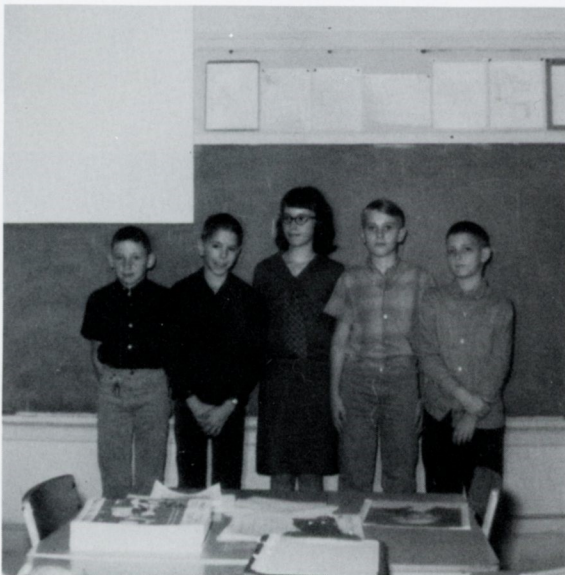



First and Second



Third and Fourth

Grade Music

Fifth and Sixth



Seventh and Eighth





STANDING: Deborah Winkelman, Sharon Steers; KNEELING: Janice Toews, Lenora Fox, Calista Ryan

Grade Cheerleaders.

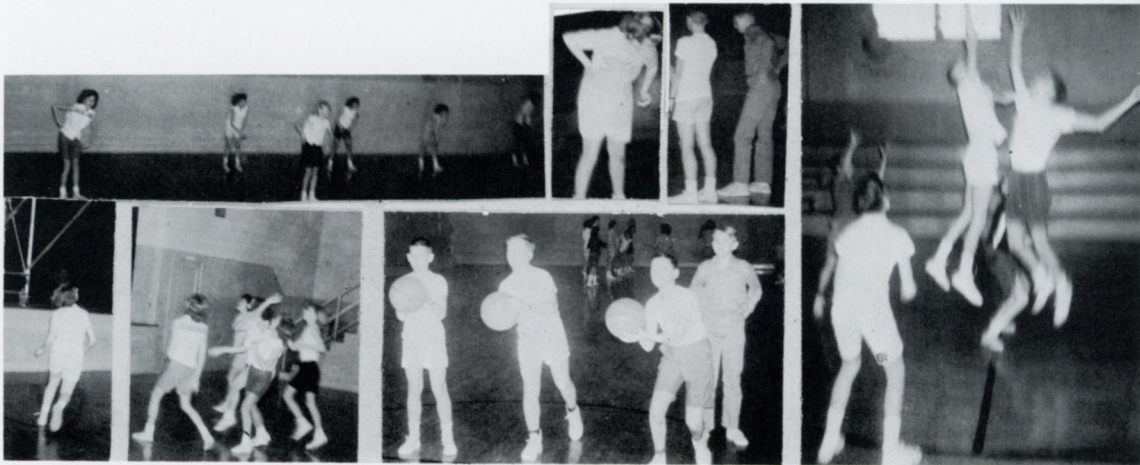

ATHLETICS





SANDY JOHNSON Soph.
Forward



VELMA HERMANSKI Sr.
Forward



LINDA TEFT Soph.
Forward



RITA THESMAN Sr.
Guard



SHIRLEY WUERFLEIN Sr.
Guard - Captain



JANET KIRKPATRICK Sr.
Guard

Girl's Basketball

TOP ROW: Coach Jones, R. Thesman, J. Thesman, J. Hays, J. Parks, S. Burdick, Mgr. 2nd ROW:
D. Stains, S. Foltz, C. Randall, M. Fox, J. Fox, B. Randolph. 3rd ROW: V. Hermanski, L. Tefft,
S. Johnson, J. Kirkpatrick, S. Wuerflein.





DOUG TOEWS, Fr.

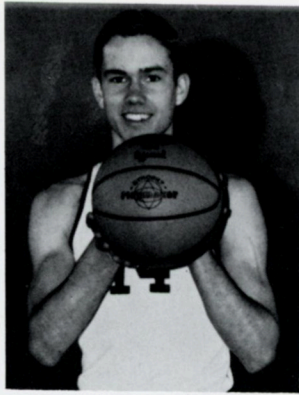

ALLEN BESE, Jr.

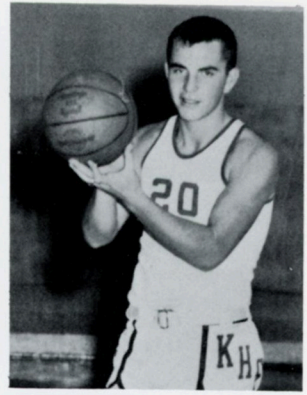

MIKE SHRIVER, Sr.



BOB FOX, Captain, Sr.



DENNIS TOEWS, Sr.



RAYMOND JONES
Coach

Boy's Basketball

TOP ROW: P. Nordyke, Mgr., E. Lee, D. Toews, T. Kunkel, B. Thesman, S. Burdick, Mgr.

BOTTOM ROW: Coach Raymond Jones, D. Toews, L. Brewer, B. Fox, M. Shriver, A. Bese.





TOP ROW: Coach Jones, B. Williams, R. Thesman, J. Parks, J. Bittner, S. Burdick, Manager.
 SECOND ROW: D. Stains, S. Foltz, M. Fox, J. Fox, J. Thesman, B. Randolph. BOTTOM ROW:
 V. Hermanski, L. Tefft, S. Johnson, J. Kirkpatrick, S. Wuerflein.

Volleyball

Baseball

STANDING: Coach Jones, D. Toews, P. Nordick, T. Kunkel, D. Toews, D. Clary. BOTTOM
 ROW: L. Brewer, B. Fox, M. Shriver, A. Bese, S. Burdick.





Janet
Kirkpatrick
Sr.
Head Cheerleader

Shirley
Wuerflein
Sr.

Rita
Thesman
Sr.

Linda
Teff
Soph

Diana
Davis
Fr.

Donna
Fales
Soph.

Cheerleaders





STANDING: Ruth Gray, Nancy Randolph, Janice Toews, Joy Warnock, Calista Ryan, Lenora Fox, Donna Johnson, Geneive Buller, Coach Janzen. SITTING: Ann Therman, Diana Jones, Deborah Winkelman, Sharon Steers, Jolita Thesman, Carol Thesman, Goldie Hole.

Grade Basketball

BACK ROW: Coach Janzen, Terry Bese, Jimmy Ryan, Bernard Remple, Bruce Meyer, Russel Campbell, John Mitchell. FRONT ROW: Dennis Therman, Wayne Schoeling, John Fox, Larry Meyer, Roger Siebert, Myron Toews, Eldon Toews.







FAVORITES



Basketball Queen and Herald

RITA THESMAN

BOB FOX



Yearbook Queen and Herald

JANET KIRKPATRICK

DENNIS TOEWS





QUEEN AND HERALD
Janet Kirkpatrick Dennis Toews



JUNIOR ATTENDANTS
Betty Randolph Terry Sears

Yearbook Queen and Attendants

SOPHOMORE ATTENDANTS
Linda Teft Steve Burdick



FRESHMAN ATTENDANTS
Donna Hole Doug Toews

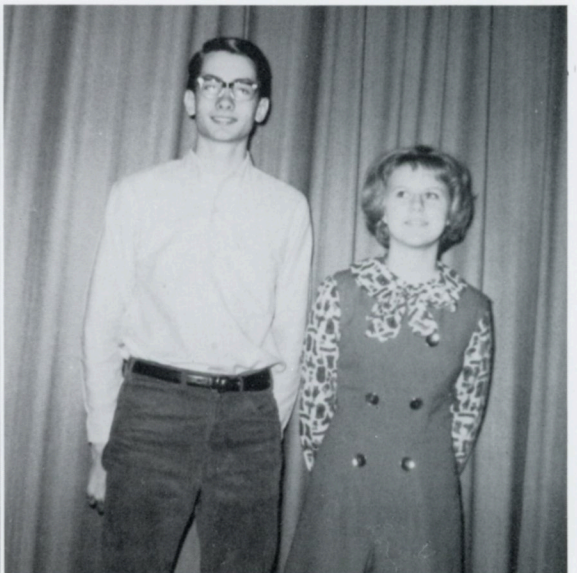

Queen and Herald

RITA THESMAN

BOB FOX



Attendants

SHIRLEY WUERFLEIN

DENNIS TOEWS

JANET KIRKPATRICK



Attendants

VELMA HERMANSKI

MIKE SHRIVER





Best All Around

The Best All Around Students this year are Shirley Wuerflein, a Senior and Allen Bese, a Junior. They were chosen by the faculty.

Most Athletic

The Most Athletic at Kremlin are Velma Hermanski and Bob Fox. They are both Seniors.



Most Popular

The Most Popular Girl and Boy at Kremlin this year are Shirley Wuerflein, a Senior and Allen Bese, a Junior. They were chosen by the school body.

ACTIVITIES





STANDING: S. Wuerflein, Ass't Business Mgr.; A. Bese, Ass't Editor; E. Toews, Art Editor; V. Hermanski, Sports Editor; B. Fox, Advertisement Mgr.; A. Toews, Ass't Advertisement Mgr. SEATED: J. Kirkpatrick, Business Mgr.; R. Rockwell, Editor; L. Tefft, Ass't Art Editor; T. Sears, Ass't Sports Editor.





TOP ROW: D. McKinney, R. Siebert, L. Brewer. SECOND ROW: A. Toews, C. Randall, E. Toews, J. Hermanski, A. Bese. THIRD ROW: J. Hays, D. Hole, S. Steers, L. Fox, J. Toews, C. Ryan. BOTTOM ROW: J. Meyer, B. Thesman, C. Meyer, M. Toews, T. Kunkel.

4-H Clubs

TOP ROW: J. Mitchell, B. Meyer, N. Randolph, L. Meyer, J. Thesman, J. Warnock, B. Rempel. SECOND ROW: D. Thurman, D. Voth, A. Thurman, C. Thesman, R. Gray, W. Scheiling, E. Toews. THIRD ROW: L. Warnock, T. Thesman, S. Voth, B. Neuerberg, R. Wuerflein, J. Ryan.





TOP ROW: Connie Meyer, Jean Bittner, Shirley Wuerflein, Janet Kirkpatrick, Rita Thesman, Joyce Meyer. MIDDLE ROW: Martha Fox, Janet Hays, Sandy Johnson, Betty Williams, Betty Randolph, Donna Hole. BOTTOM ROW: Debbie Stains, Donna Fails, Jeri Thesman, Linda Teft, Diana Davis. Instructor, Mr. Welker.

Girls Chorus





**Freshman
Initiation**

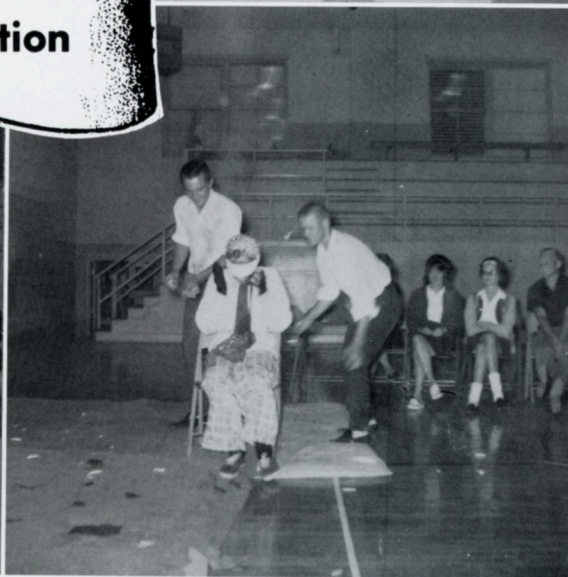

Basketball 64-65

Kremlin Girls	Opponents Score	Opponent *Conference Games	Opponents Score	Kremlin Boys
64	25	Memorial	26	29
54	14	Lacy	55	33
38	37	Hunter	31	42
44	23	Drummond	34	40
27	28	Waukomis	36	40
35	18	Hunter	59	53
49	28	Nash	30	45
50	25	O. B. A.	47	39
48	30	Hillsdale	37	28

Braman Tournament

45	32	Kaw City	71	46
44	38	Covington		
48	34	Marland		
59	37	Drummond	42	84
49	35	Lahoma	47	59
41	28	Pioneer	75	65
51	48	Omega	48	51
22	19	Carrier	31	39
38	23	Lamont	46	64
38	40	Braman	61	64

Conference Tournament

61	36	Hillsdale		
		Drummond	46	49
21	18	Waukomis		
		Hunter	49	47
		Covington	48	39
24	18	Carrier		

Our Girls have had a very successful season this year. Their record stands 20 wins and only 2 losses. They won two first place trophies this year and have a very good chance of winning the District Tournament and being one of the three teams to receive a trophy for winning Conference Games.

Our Boys team has a season record of 13 wins and 7 losses. The boys also have a good chance of winning the District Tournament.

We have had two very good basketball teams this year and we wish them and Coach Jones good luck in the District and games to follow.

ADVERTISERS



**ENID
BUSINESS COLLEGE**

Outstanding Business Education
Since 1894

215 N. Grand
Enid, Oklahoma

**EDD'S
GROCERY & MARKET**

L. A. PARRIOTT

116 W. Oak AD 7-0611
Enid, Oklahoma

214 West Broadway Enid, Oklahoma
AD 4-3394 AD 4-3393

**Oxford
CLEANERS**
"TRADE WITH LEE"

Serving Enid Since 1938 - Fur and Woolen
Storage - Fine Fabrics and Sheer Silks
Expertly Finished 3-Hour Service

TIA JUANA

Fine Food

*

Call ADams 7-5268
2327 N. Grand

KLINGENBERG & CO.

Guaranteed Service on
All Makes of TV - Hi-Fi
Radio - Stereo
Antennas Repaired - Removed
1104 E. Broadway AD 7-5224

**SPIC & SPAN
CLEANERS**

"For all your cleaning needs"

224 Ken. Blvd. Enid, Okla.



A & A CLEANERS

1520 E. Bdwy.
AD 7-5205

FRANKLIN MOTOR CO.

Frame and Front End Alignment
Auto Glass Installed
Paint and Body Shop
Wheels Balanced



24-Hr. Wrecker Service

407 So. Grand Ph. ADams 7-5350
Enid, Oklahoma

CHENOWETH & GREEN

MUSIC COMPANY



Enid, Oklahoma

Air Conditioned, Private Dining
Room, Free Parking

DOYLE'S EAST MAINE CAFE

Choice Thick Steaks - Sea Foods
Chicken - Special Breakfasts,
Lunches - Sandwiches
Sunday and Evening Dinners
Open 6 A. M. Phone AD 7-3970
to 8:30 P. M. 403 E. Maine
Enid, Okla.

TRAILER VILLAGE

East of Vance Air Base
High Quality Housetrailerers

Enid Oklahoma

Food Prepared to Take Out

THREE TOWERS RESTAURANT

Chinese and American Food

On U.S. Hiways 60 - 64 - 81
Open 11 A. M. Ph. AD 4-9285
Closed Mondays Enid, Okla.

TYDINGS WHOLESALE COMPANY

Candies - Tobacco - Fountain
Supplies

220 N. Grand AD 7-1040
Enid, Okla.

MAUPIN'S

Wheel Alignment - Brake Service



2731 N. 4th St. AD 7-5851
Enid, Oklahoma

WHEELER & COOPER

RCA Victor T-V
Sales and Service

Enid, Okla.

BOND BREAD

Bond Bread Delivered Fresh
to Your Town Daily.

Bakery Located at

902 N. Indep.

Enid, Okla.

COHLMIAS MARKET

"Biggest Little Store in Enid"



BOND JANITOR SUPPLY

Janitor and Cleaning
Supplies and Equipment

We Deliver

209 E. Broadway AD 7-3877

FEUQUAY ELEVATOR CO.

Enid, Okla

Cropper, Okla.

Pond Creek, Oklahoma

Jefferson, Oklahoma

NAVAJO DRIVE INN

Sandwiches
Bar-B-Q Baskets
Big Boy Hamburgers

Phone AD 4-9382
Enid Oklahoma

The Home of "Gooch's" Best

Seed - Grain - Feed

Seed Cleaning



WE WELCOME YOUR ACCOUNT

THE BANK OF KREMLIN

Interest Paid on Savings Deposits
Long Term, Low Interest Rate Farm Loans
Hail Insurance on Growing Crops
Family Auto Liability and Collision Insurance
Fire - Tornado Insurance on Buildings
Capital and Surplus \$50,000.00

Kremlin, Oklahoma



BILL MUNN

Welders Equipment and Supplies

Authorized Distributor

National Cylinder Gas Co.

Sureweld

AC and DC Welding Machines

Ph. - AD 4-412

3329 N. Enid Blv.

N on Hy. 81

Phone
ADams 7-3511

HUFFMAN FLORAL

1501-1511 North Grand

Enid, Oklahoma

ENID TYPEWRITER COMPANY

New and Rebuilt Typewriters
of All Kinds

Sales - Service and
Rentals

210 W. Broadway
AD 7-2882

MEADOW GOLD

Milk - Butter - Ice Cream - Cheese - Margarine

Quality Dairy Products

515 E. Willow - AD 7-4861

SUPERIOR STATION, INC.

Enid's Truck Stop
24-Hour Service

Station AD 7-0988
Shop AD 7-1143

Gas - Diesel - Propane

2505 Rock Island Blu.

**CHODRICK'S
BARBER SHOP**

"Best Cuts in Town"

Enid

Oklahoma

Congratulations:

CRAWFORD'S

**BAILEY
CHEVROLET**

Sales  Service

Pond Creek

Phone KE 2-4295

CARTER'S

OK TV SERVICE

413 N. Grand, Enid

AD 4-5570

DR. E. C. BROWN

Pond Creek, Okla

Phone KE 2-4211

ENID PROPANE CO.

Truck Delivery Service
Propane - Butane
Bottles filled at station
Truck filling service
Propane tanks and fittings

3205 N. Enid Blvd. - AD 4-4622

**WILSON
FUNERAL HOME**



Pond Creek, Oklahoma

F. W. ZALOUDEK

"Everything That Everybody Wants"

Kremlin, Oklahoma

ZALOUDEK GRAIN COMPANY

Gooch's Best Feeds

Custom Rolling and Mixing

Molasses Mixing

Phone TRojan 4-2211

Kremlin, Oklahoma



Mercury

Comet

Lincoln Continental

Sales and Service

FINNEGAN COLLINS

1524 N. Van Buren

Enid, Oklahoma

AD 4-6111

COCA-COLA BOTTLING CO.



Regular King

Enid, Oklahoma



Offices Ground Floor



MESSER-BOWERS
COMPANY
Insurance

ADams
4-5454

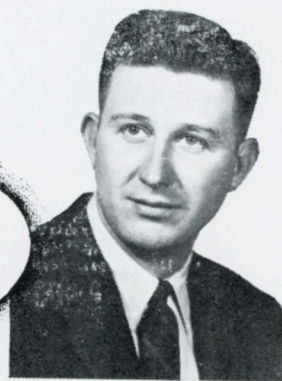

Broadway Tower • Enid

222 W. Broadway

Enid, Oklahoma

**HENNINGER ALLEN
FUNERAL HOME**

When Death Occurs at
Home or Away From Home

Call AD 4-4321 601 W. Bdwy.

Newman's

We Have Been Serving
the Merchandising Needs
of the Public for 94 Years!
Complete Furnishings for the
Whole Family
Enid

**ENID AUTO
DEALERS
ASSOCIATION**

GARFIELD FURNITURE CO.

for finer brands and
forty years of fair dealings

England
Tell City
Berklene

Basset in Enid
205 S. Grand AD 7-5032

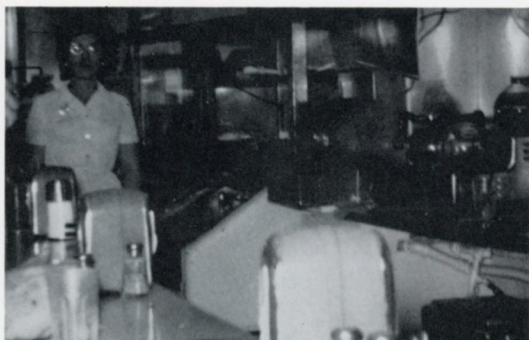

CORKY'S COFFEE CUP

**McCOY-DeVINNEY
FURNITURE MART**

"If we don't have it; we can get it"

211 East Bdwy. Ph. AD 7-2214

Enid, Oklahoma

FIDELITY MOTORS

Where Customers Send
Their Friends

Chrysler Plymouth
Imperial Valiant

Sales and Service
Since 1919

AD 4-5400 319 N. Indep.

CRESCENT FURNITURE CO.

Westinghouse Washers, Dryers,
Refrigerators, Televisions and
Radios, Enterprise Gas Ranges

201 East Broadway
Ph. AD 4-3440

Enid, Oklahoma

FARMERS GRAIN COMPANY

100% CO-OPERATIVE

Kremlin and Hunter

"God Was the First Teacher of Co-Operation"

Feed - Grain - Seed - Fertilizer

Merchandise - Seed Cleaning

Bulk Feed Delivery

J. T. KAISER - - - - - President

I. O. JOHNSON - - - - - Director

ALBERT RIEM - - - - - Director

KEITH BRECHENRIDGE - - - - - Sec. -Treas.

GENE WARNOCK - - - - - Manager

EARNEST VOTH - - - - - Vice President





KIRTLEY'S

108 N. Independence

Enid, Oklahoma

Serving ENID and
OUR COMMUNITY
with INSURED SAVINGS

Home Loans and
Home Improvement Loans

LIBERTY FEDERAL SAVINGS AND LOAN ASSOCIATION

400 Broadway
Enid, Oklahoma
Telephone ADams 4-5313

We Invite You to Visit
Our Friendly Offices

SECURITY NATIONAL BANK

"Southwest side of the square"

Enid

Oklahoma

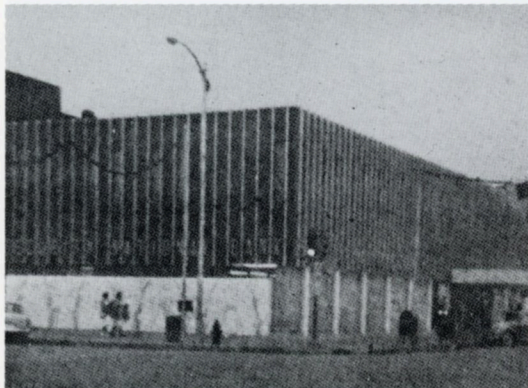

1601 E. Broadway

AD 7-6677



**ZALOUDEK'S GARAGE
& OLIVER'S
FARM EQUIP.**

BOB & HAROLD CAFE

AND TRUCK STOP

4000 North 4th

Enid, Oklahoma

VATER IMPLEMENT CO.

Sales and Service

Your Authorized

Allis-Chalmers Dealer

Phone ADams 7-5051



A AND C GARAGE

1521 North Grand

Enid, Oklahoma

JONES TRAILER MART

Make your deal with us

South Van Buren

**ENID PAINT
AND WALLPAPER CO.**

South Side Square

125 W. Maine

Enid, Oklahoma

BROWN FUNERAL HOME

Thoughtful Service

304 Kenwood

Boulevard



HOCKADAYS

FREEMAN EQUIPMENT CO.

International Trucks and Service

Enid, Okla.

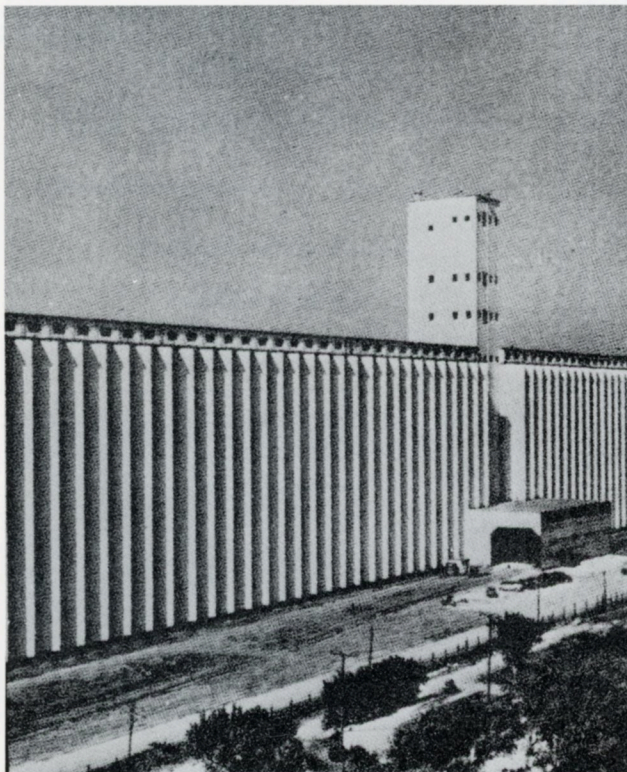

UNION EQUITY

CO-OPERATIVE
EXCHANGE

50,000,000 Bushel
Capacity

General Office
10th and Willow
Enid, Oklahoma

**CARLILES
LEATHER GOODS**

Everything for the
Horse

AD 4-4761
3103 N. Enid Blvd.

**OKLAHOMA
FARM MACH.**

John Deere Mach.

AD 7-2304
516 N. Independence

**WHITAKER
TV SERVICE**

Congratulations

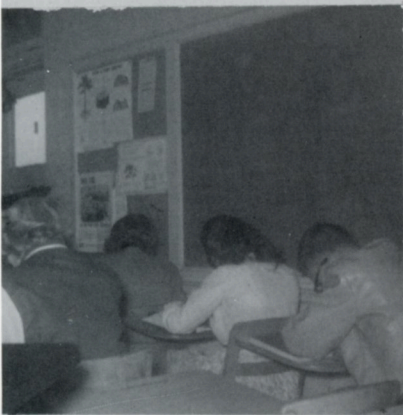

PATRON'S PAGE

Suburban Beauty Salon, Enid
Farmer's Grain Co., P. Creek
G & W Auto Upholstery, Enid
Fluman Body Shop, Enid
1st State Bank, P. Creek
Sear's Quality Sta., Enid

Breeze In Cafe, Enid
Adair's Cleaners, Enid
Herb Bullard's
Shamrock Bowl, Enid
Bill's Curve Cafe, P. Creek
H & H Mattress, Enid

AUTOGRAPHS

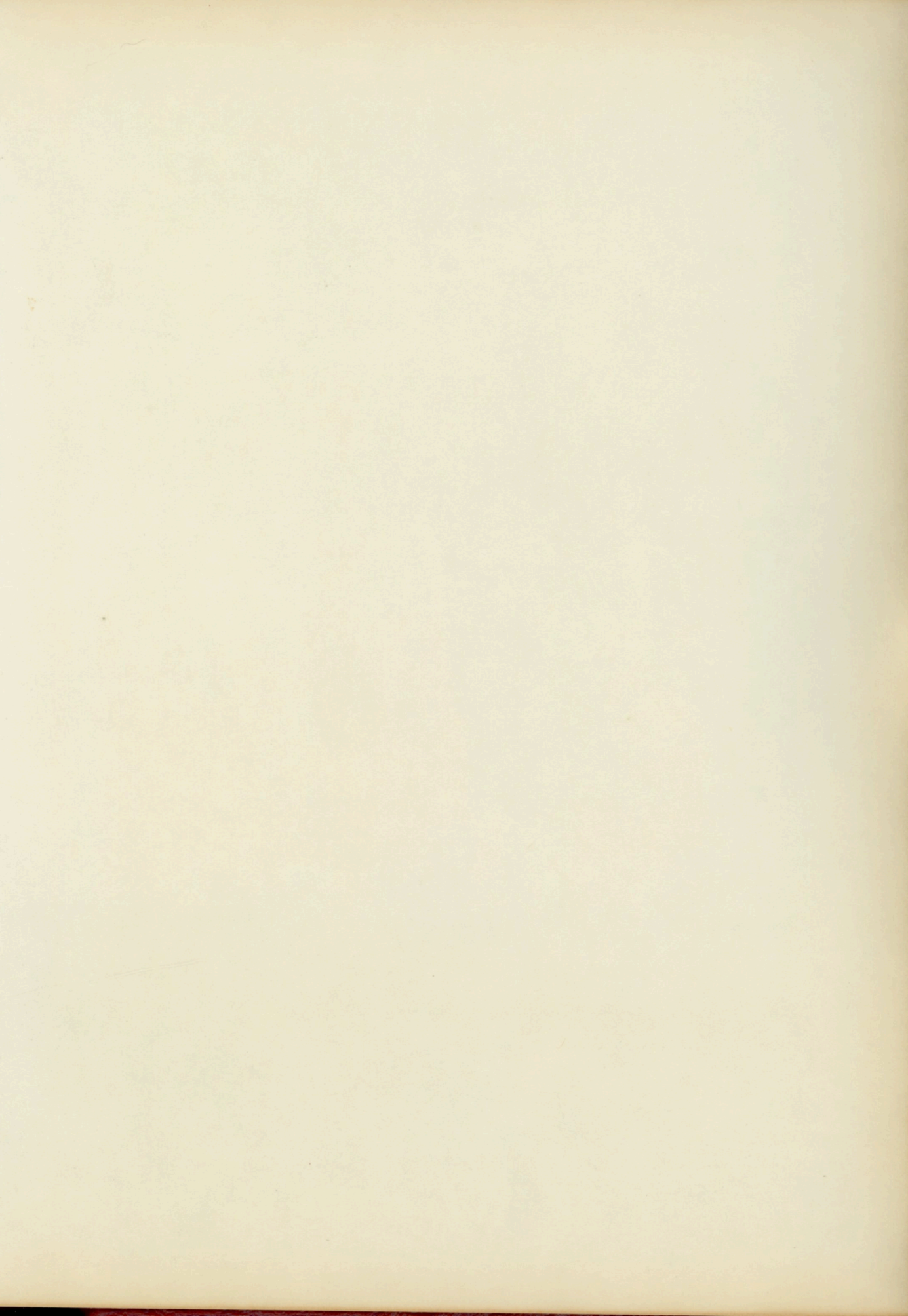

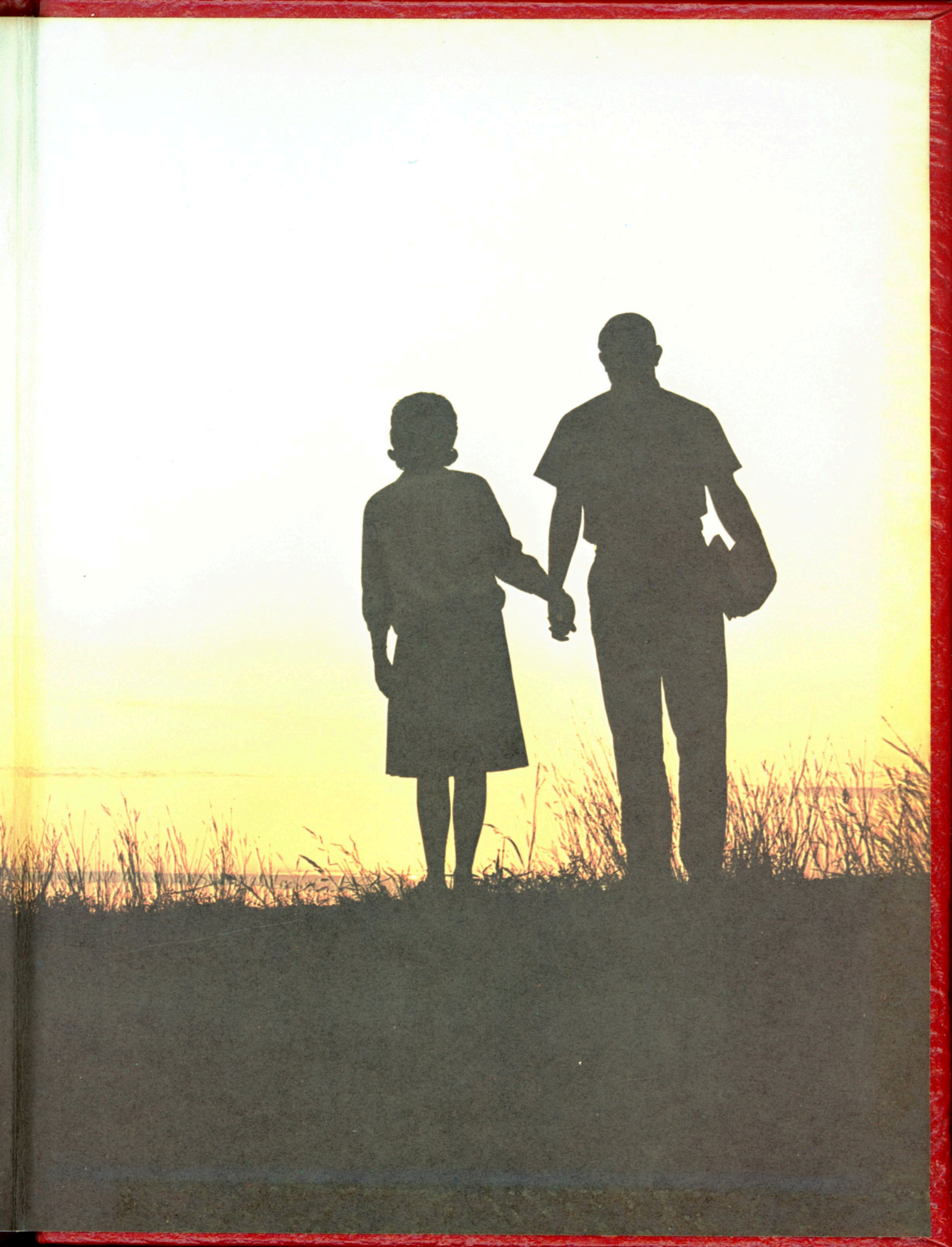

TAYLOR-MADE
YEARBOOKS