



BRONC

63





THE BRONC

"63"



KREMLIN PUBLIC SCHOOL
KREMLIN, OKLAHOMA

In Memoriam



In Memory of Don Roy Beaver, a member of the Freshman Class of 1962 who was killed in an automobile accident on April 9, 1962.

Don Roy was born in Enid and attended school in Kremlin two years before moving to Colorado. He transferred to Kremlin at mid-term of his freshman year. We, of the Annual Staff, would like to offer this page as a memorial to Don Roy - his pleasant smile, his boundless energy, and his pleasing personality.

Foreword

This year was basically the same as any high school year; we studied - had fun, experienced sad moments of trial and error. School bonds were passed. There were games and dances and a few parties. There were brief moments of glory for some of us in sports, musical and dramatic productions. All shared the hopeless reality of examinations and deadlines, the semester grades, the noontime cafeteria rush. These impressions are only a few that were packed into this full year.

Credit for the production of this book goes to the loyal Bronc Staff. The Staff, however, has furnished only the outlines of the story that we find when we turn these pages filled with warm smiles of friendship and many happy recollections. The rest is up to the individual. Underclassmen who return to KHS in the fall will continue to keep up the high standards of the school and strive for improvement. Graduates will go their separate ways using the knowledge they have gained here to reach their successes.

It is not today that you will appreciate the BRONC. Tomorrow, when it is not so easy to think back on 1963, we will treasure the memories this book has stored for us.

Editor's Message

This 1963 BRONC is a simple pictorial record of the events at Kremlin High School during the 1962-63 school year.

Each page will mean something different to each of you.

We, the BRONC STAFF, hope you like the BRONC and will like it even more in 1982.

The Bronc Staff

Galen Golus

Editor

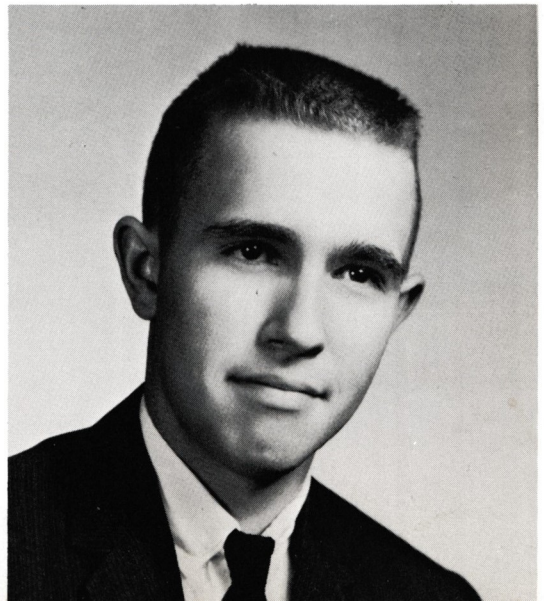



Mike Lorenz and Richard Christensen, Business Managers, try to balance the budget after "over expenditure."

We, of the annual staff, have enjoyed compiling the '63 "Bronc" for you. We have tried to cover completely, every event of the past school year. We hope that the '63 "Bronc" will hold many pleasant memories of your experiences at K. H. S.

"Bronc"



Jeanne Guthrie seems to enjoy herself as she points out some details to Boys Sports Editor Allen Bese.

CLAUDE A. GIST, Annual Sponsor

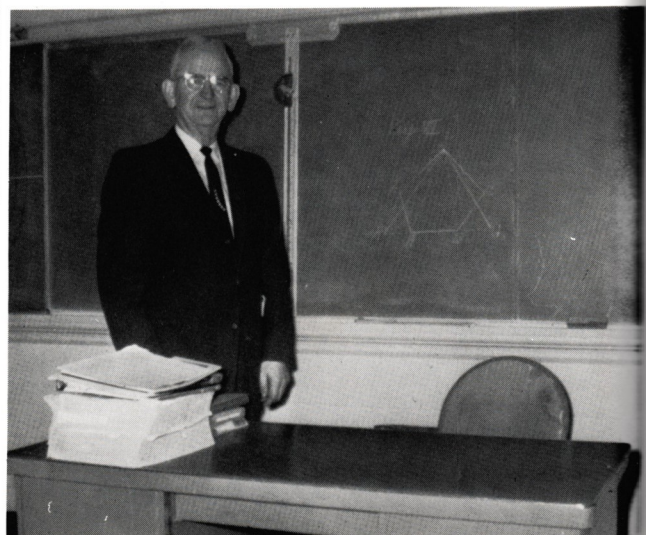

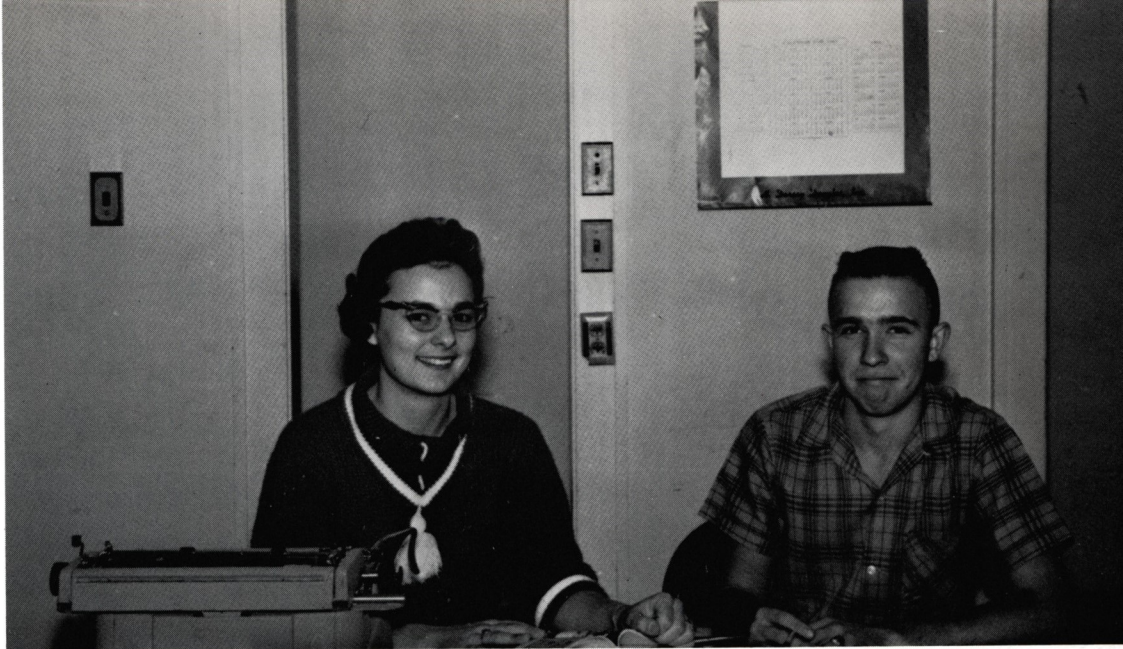

Helen Wuerflein, Assistant Editor and Galen Toews, Editor during a break in planning the '63 Bronc.

Staff

Dave Eger and La Donna Brewer, members of the art staff, whipping up a sketch for the Annual.

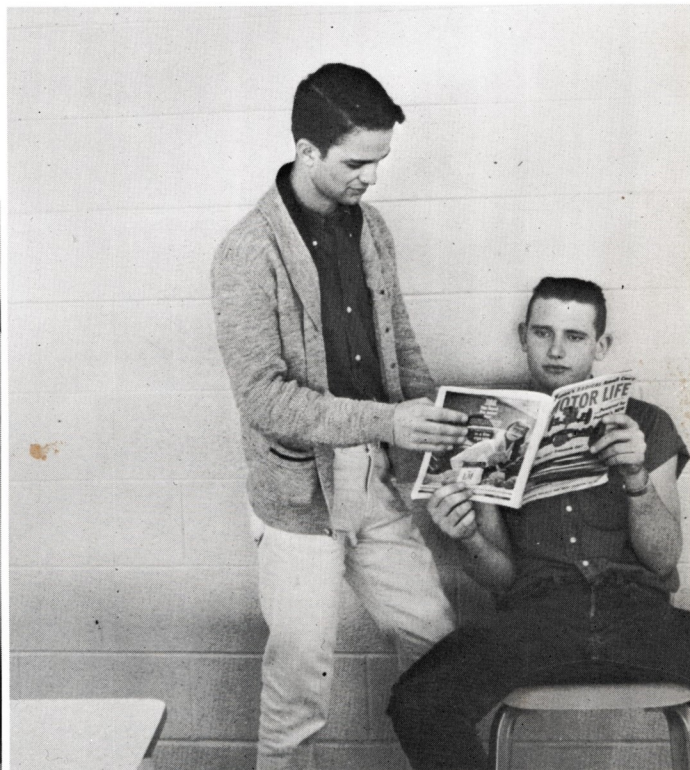

Danny Zaloudek and Richard Gray, Advertising Editors, take a break from the problems of Annual Financing.



Superintendent's Message

My congratulations to you, the Editor and all who have in any way helped in the production of the 1963 "Bronc." Much time and effort have gone into this project and I am sure that it will remain, throughout your lifetime, one of the most cherished of all memories.

One of the most satisfying experiences that we as teachers enjoy is seeing boys and girls, our former students, taking their place in Industry, Government, Education, and the Church and carrying on in a better way than we have been able to do.

We hope for you the very best and feel sure that with hard work it will be attained.

Claude A. Gist.

Claude A. Gist



Faculty

High School Teachers



MR. CLAUDE A. GIST
Superintendent

B. B. S., Northwestern State College; Graduate work, Phillips University. Geometry; Algebra I Annual Sponsor; Senior Class Sponsor.



MR. MERLIN RODGERS
Principal

B. S.; Central State College. High School Science; Solid Geometry; Trigonometry; Sophomore Class Sponsor



MRS. LOIS ILLINGWORTH

Spanish; English I, II, III, IV; High School Music; Freshman Class Sponsor; A. B.; Hastings College; M. A.; Phillips University.

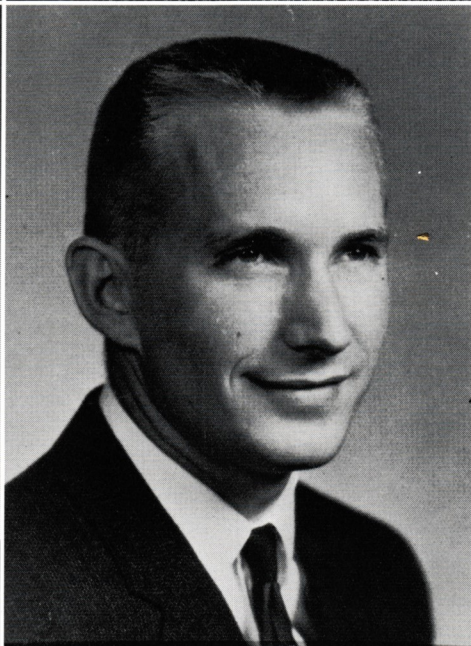

MR. PAUL SMITH

Social Science; High School Athletics; Grade School Athletics; Junior Class Sponsor; B. S.; Central State College



MR. DWAYNE E. JANZEN

B. S. Northwestern State College. Industrial Arts; Mechanical Drawing; Oklahoma History; Driver's Education; Senior Class Sponsor.



MRS. GLORIA DANE

B. S.; Southwestern State College. Business; Home Economics; Junior Class Sponsor.

Grade Teachers

MRS. A. MABEL GIST

Life Elementary Certificate,
Northwestern State College. Ad-
ditional work, Phillips University.
Junior High Teacher

MRS. VERA COLLINS

B. A., Oklahoma State University.
Intermediate Teacher Grade Music
Teacher



MRS. ALBERTA LOUNSBURY

B. S.; Phillips University.
Elementary Teacher

MRS. B. W. GUTHRIE

B. S., Phillips University. Ele-
mentary Teacher



3:59, "Calm before the storm."

The new Journalism class in session.

The staff room is a busy place as
the deadline date gets close.

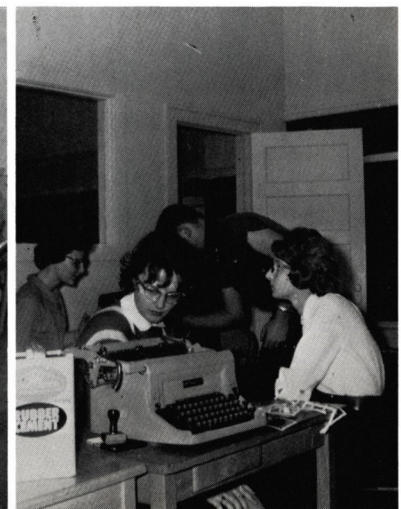



Mr. Bill Toews
Clerk



Mr. R. G. Gray
President



Mr. Alfred Meyer
Vice-President

Board of Education



Mr. George Bese
Member

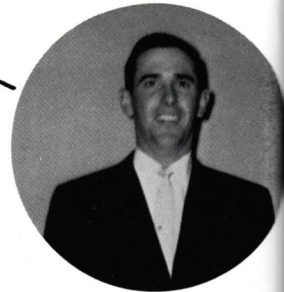

Mr. J. C. Mitchell
Member

Mr. Larry Dane
Mr. Jake Voth
Mr. Roy Sanders
Bus Drivers

Carral Shaw
Janitor



Mrs. John Guffey
Mrs. John Toews
Cooks



Classes



The Senior Class officers this year are: Velda Clark, Secretary; Mike Lorenz, Treasurer; James Buller, Vice-President; Galen Toews, President.

Seniors

VELDA CLARK

Class Officer; Pres. 2; Sec. 1, 4; Annual Queen Attendant 3; Citizenship Award 2; Alva Schl. 1, 2, 3, 4; Annual Staff 2; Class Plays 3, 4; Girls' Chorus 1, 2; Mixed Chorus 1, 2, 3, 4; Chorus Acc. 1, 2, 3, 4; Solo D.M.C. 1, 3, 4; Tri-State 1, 2, 3, 4; 4-H Club 2, 3, 4; 4-H Club Girl Exec. 2



JAMES BULLER

Class Officer; Reporter 2; Treas. 3; Vice Pres. 4; Plays 3, 4; Alva Schl. 1, 2, 3, 4; State Honor Society 1, 2

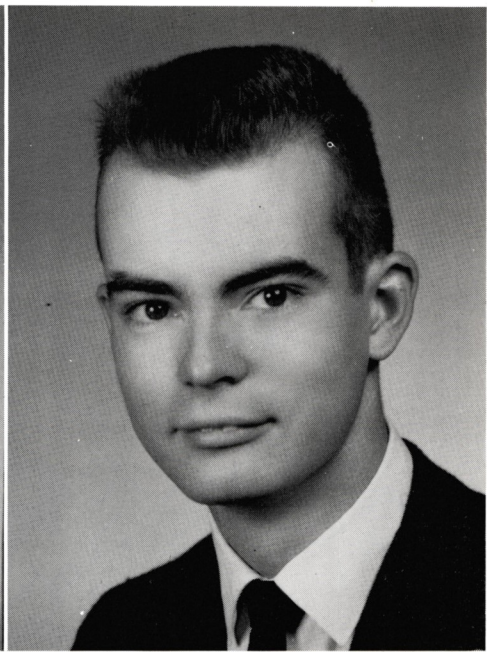

MIKE LORENZ

Basketball 2, 3, 4; Baseball 1, 2, 3, 4; Volleyball 2, 3, 4; Letterman's Club Officer, Sec. 3; Pres. 4; 4-H Club 1, 2, 3, 4; 4-H Club Officer, Reporter 1; Pres. 2; Vice P. 4; Class Officer, Sec. 2; Treas. 4; Alva Schl. 1, 2, 3, 4; State Honor Society 1, 2, 3, 4; Math Award 4; Soc. Scie. Award 3; Mixed Chorus 2, 3, 4; Annual Staff 3, 4; Annual Queen Attendant 2; Basketball Att. 4; Plays 3, 4; Boys' Chorus 2, 3, 4

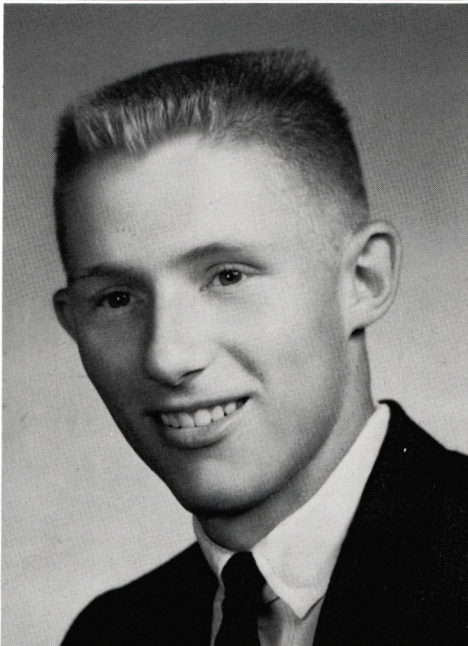

MARY HOLE

Girls' Chorus 1, 2, 3, 4; Class Treas. 1; 4-H 3; Plays 3, 4; Basketball 2; Sextet 3; Spanish Club 4; Sec. of Pep Club 3; Tri-State 1

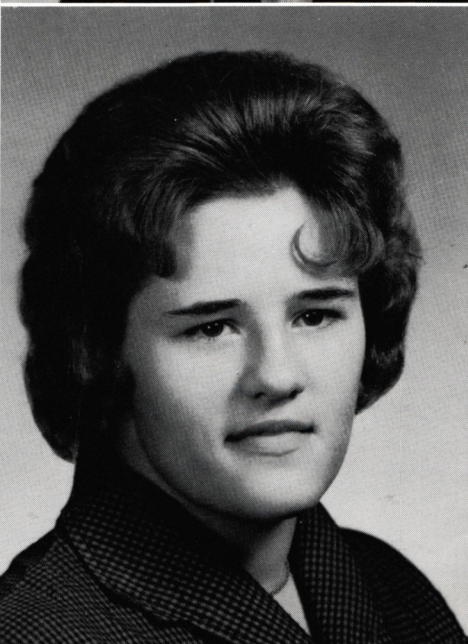

LINDA REIM

Basketball 1, 2, 4; Volleyball 1, 2, 3, 4; Softball 1, 2; Girls' Chorus 1, 2, 3, 4; Solo 3, 4; Mixed Sextet 3; 4-H Club 3; Schl. Tourn. 3, 4; Class Plays 3, 4; Mixed Chorus 1, 2, 3, 4

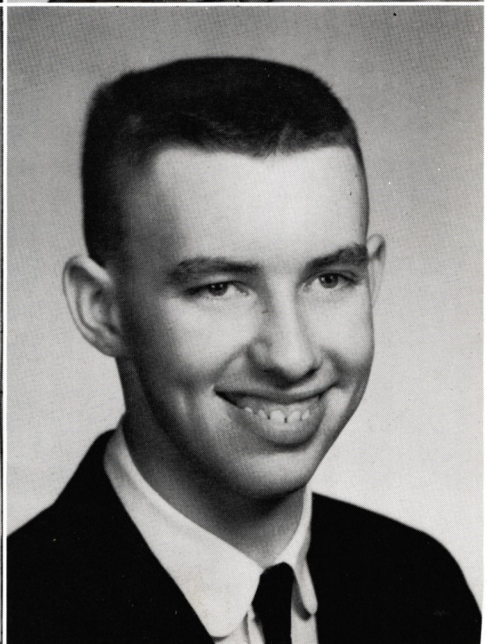

ROY HERMANSKI

Basketball 4; Volleyball 4; Plays 3, 4; Alva Schl. 3

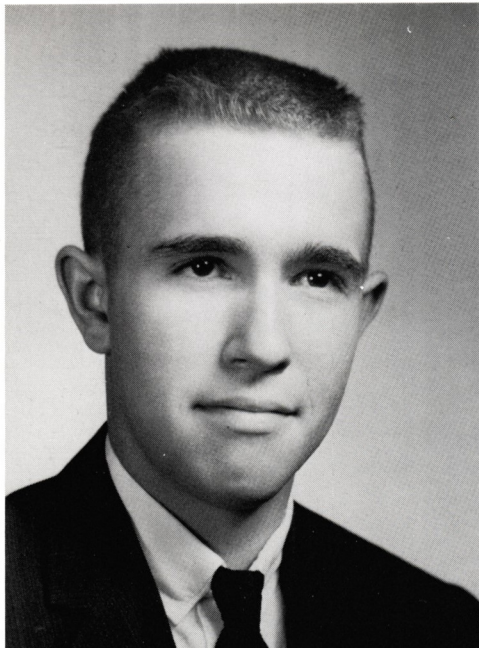

GALEN TOEWS

Class Pres. 3, 4; 4-H Club 1, 2, 3, 4; 4-H Club Pres. 3; Annual Staff 2, 3, 4; Annual Editor 4; Alva Schl. 1, 2, 3, 4; State Honor Society 1, 2, 3, 4; Annual Queen Attendant 3; Masonic Award 3; Best All Around 3; Science Award 1, 3; Citizenship Award 3



LA DONNA BREWER

Girls' Chorus 1, 2, 3, 4; Mixed Chorus 1, 2, 3, 4; Basketball 2, 3; Volleyball 2, 3; Speech Club 3; 4-H Club 3; Annual Staff 3, 4; Cheerleader 4; Class Plays 3, 4; Vice Pres. Pep Club 4

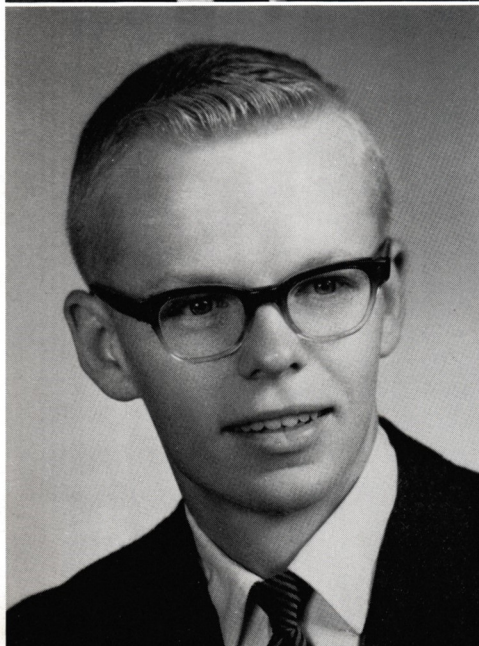

RONALD TOEWS

Boys' Chorus 1, 2, 3, 4; Mixed Chorus 1, 2, 3, 4; 4-H Club 1, 2, 3, 4; Class Plays 3, 4; Track 3, 4

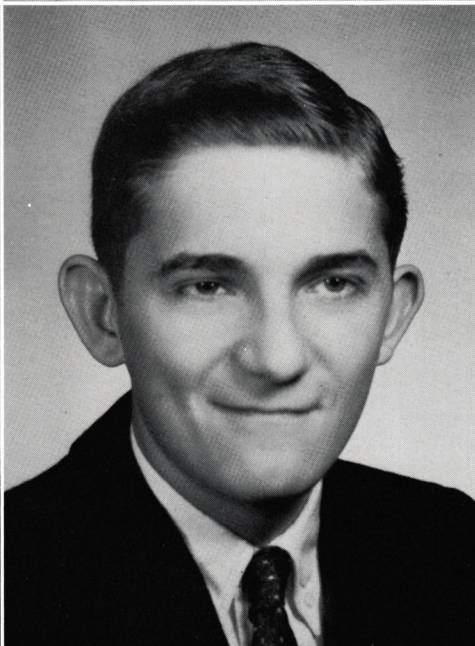

RONNIE BITTLE

Boys' Chorus 1; Mixed Chorus 1; 4-H Club 1; Class Vice Pres. 1; Baseball 1; Spanish Club 4

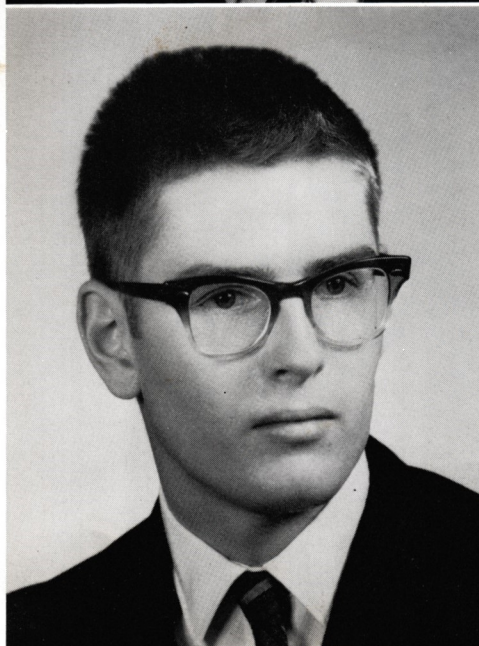

KENNETH MARLER

Transfer from Dewey; Spanish Club 4; State Honor Society 2; Plays 4

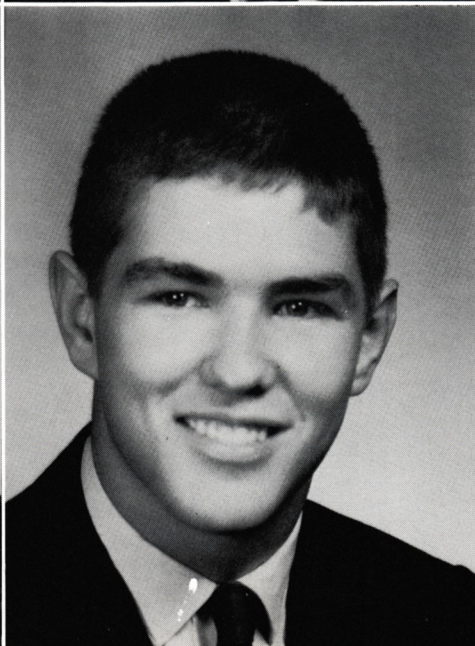

RONNIE LIZER

4-H Club 4; Boys' Chorus 4; Mixed Chorus 4

DORIS LONG

Girls' Glee Club 1, 2, 3, 4;
Mixed Chorus 1, 2, 3, 4; Basket-
ball 1; Volleyball 1; Softball
1; Pep Club 3, 4; Speech Club
3, 4; Plays 3, 4; Spanish Club 4

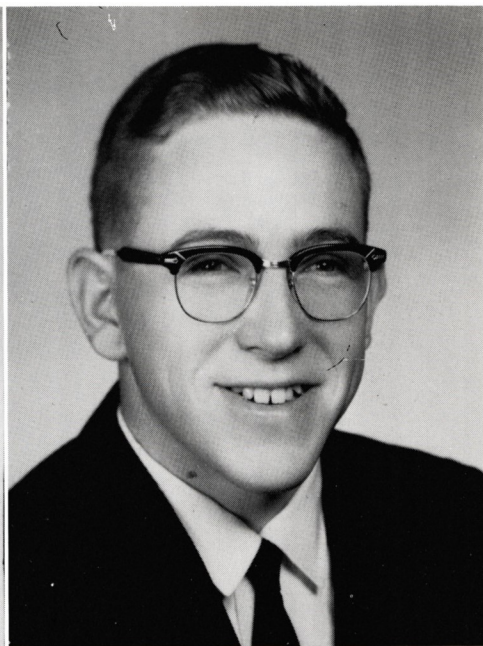

DON BITTNER

4-H 1; Plays 4; Mixed Chorus
1; Alva Schl. 1; Track 1

JERRY SMITH

Basketball 2, 3, 4; Baseball 1, 2,
3, 4; Letterman's Club 3, 4;
Class Reporter 1; Plays 3, 4;
Volleyball 3, 4; Boys' Chorus 4;
Mixed Chorus 4; Alva Schl. 1;
Basketball Herald 4

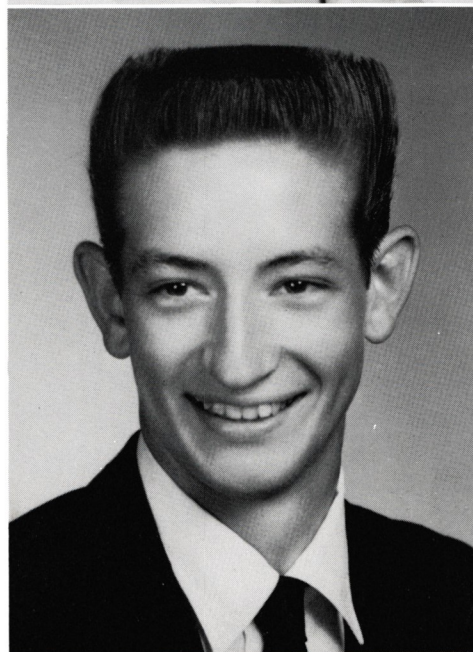

JUDY STAINS

Basketball Queen 4; Basketball
1, 2, 3, 4; Volleyball 1, 2, 3, 4;
Class V. Pres. 3; Mixed Chorus
1, 2, 3, 4; Girls' Glee Club 1, 2,
3, 4; Cheerleaders 2, 3, 4;
Speech Club 1, 3; Plays 2, 3, 4;
Annual Attendant 2; Trio 3, 4;
Most Popular 3; Speech Awards
3; Superior Tri-State 3

DONNA BEBEE

Girls' Glee Club 1, 2, 3, 4;
Mixed Chorus 1, 2, 3, 4; Sextet
3; Trio 4; Plays 3, 4; Spanish
Club 4; Speech Club 1, 3

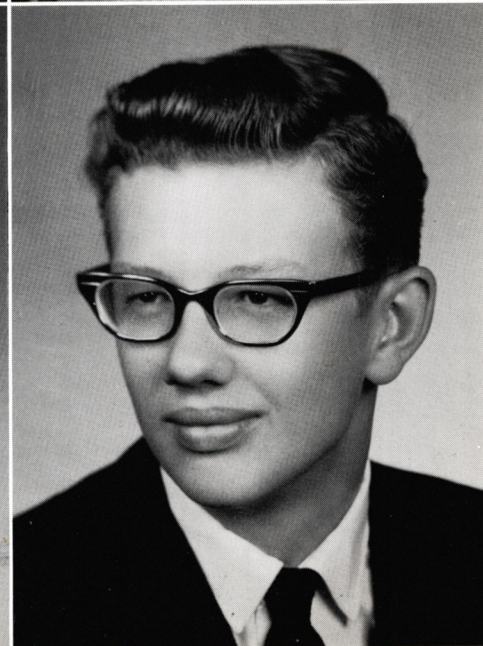
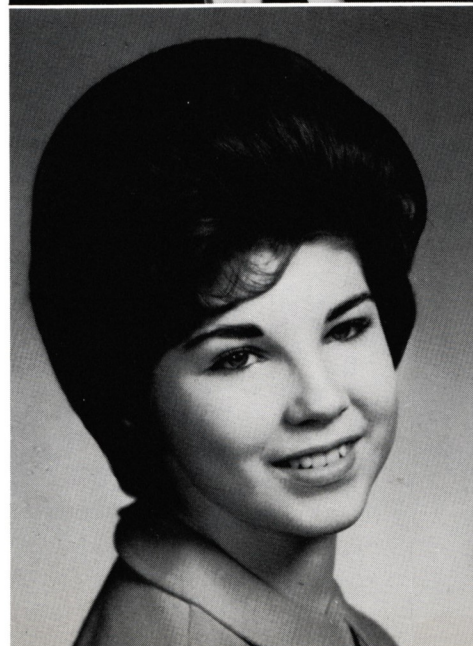

KERRY BURKE

Baseball 2, 3, 4; Boys' Chorus
4; Mixed Chorus 4; Letterman's
Club 3, 4; Plays 3, 4

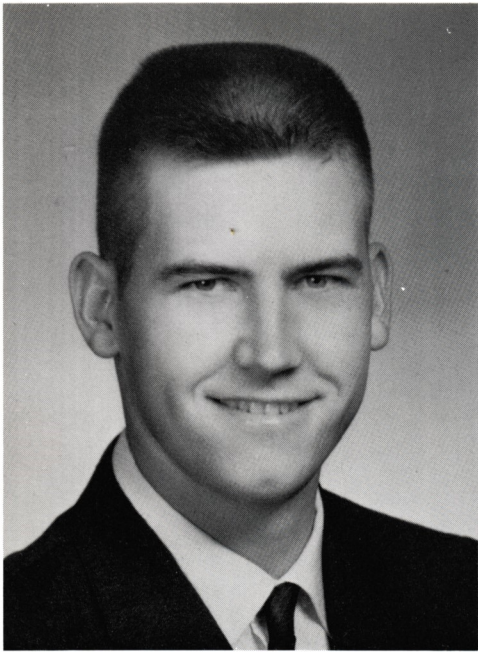

GARY SHEPARD

4-H Club 4; Class Play 3, 4; Alva Schl. 1, 3, 4; Boys' Chorus 4; Mixed Chorus 4; Woodworking Award 3



JEANNE GUTHRIE

4-H Club 1, 2, 3, 4; 4-H V. Pres. 1; 4-H Sec. 2; Basketball Attendant 4; Basketball 1, 2, 3, 4; Annual Staff 2, 4; Annual Attendant 1; Class Officer Pres. 1; Sec. 3; Mixed Chorus 1, 2, 3, 4; Girls' Glee Club 1, 2, 3, 4; Plays 2, 3, 4; Trio 2, 3; Speech Club 1, 2; Schl. Contest 1, 2, 3; Citizenship Award 3; Masonic Award 3; Best All Around 3



NELDA PRALLE

Girls' Glee Club 1, 2, 3, 4; Mixed Chorus 1, 2, 3, 4; Class Reporter 4; Plays 3, 4; Sextet 3; Spanish Club 4; Alva Schl. 2, 3

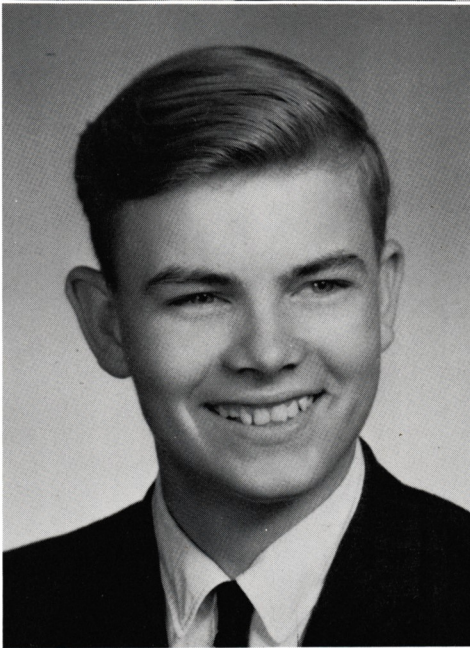

JIM CRAIG

Mixed Chorus 4; Boys' Chorus 4; Octet 4; Plays 3, 4; Transfer from Enid High School: Band 1, 2; V. Pres. 2



GLENN McCREARY

4-H Club 1; Plays 3, 4; Boys' Chorus 1; Mixed Chorus 1



JOY FOX

Girls' Glee Club 1, 2, 3, 4; Basketball 1, 2, 3, 4; Softball 1, 2, 3, 4; Volleyball 1, 2, 3, 4; Mixed Chorus 1, 2, 3, 4; 4-H 1, 2, 4; Pep Club 3; Play 3, 4; Debate Club 1, 2; Speech Club 3

DANNY ZALOUDEK

Mixed Chorus 1, 2, 3, 4; Boys' Chorus 1, 2, 3, 4; Quartet 4; Athl. 1, 2, 3, 4; Annual Attendant 1; 4-H Club 1, 2, 3, 4; 4-H Club Pres. 4; County 4-H Club Pres. 4; Annual Staff 3, 4; Plays 3, 4; Alva Schl. 2

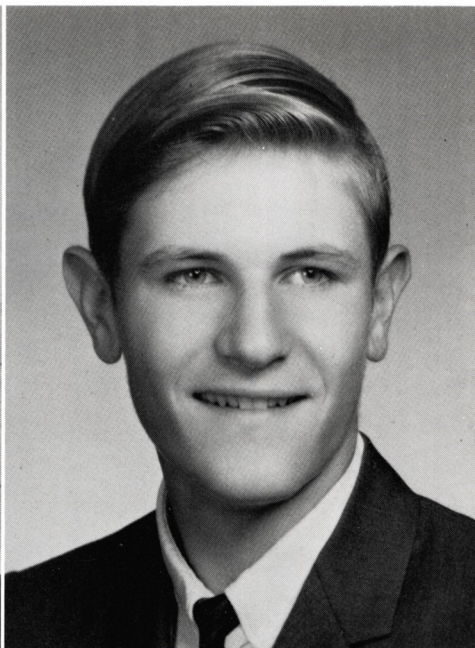
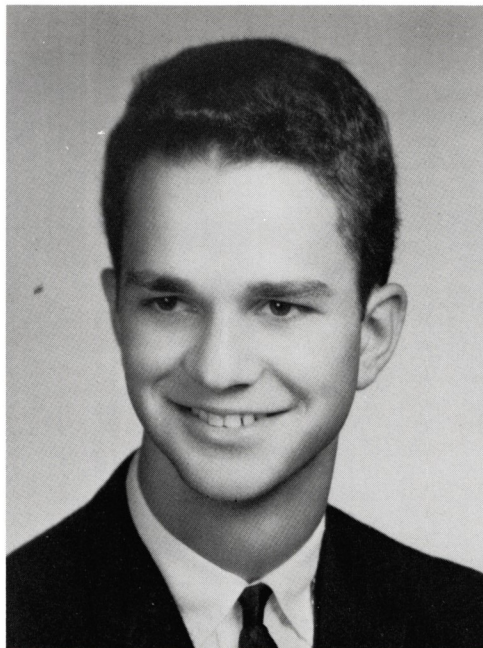

DAVE EGER

Annual Staff 4; Boys' Chorus 4; Volleyball 4; Baseball 4; 4-H Club Game Leader 4; Letterman's Club 4; Class Plays 4; Mixed Chorus 4

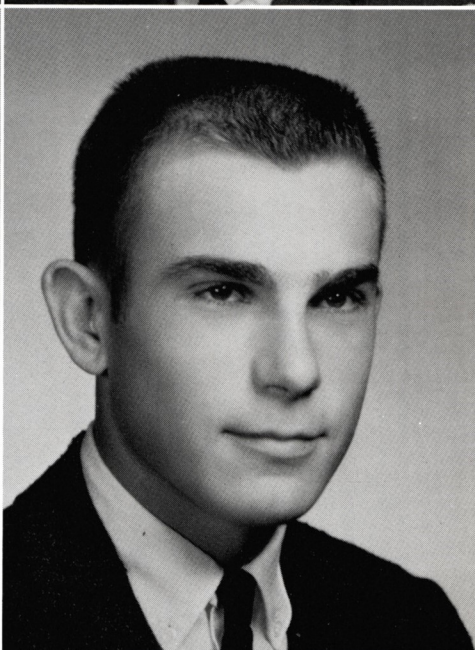
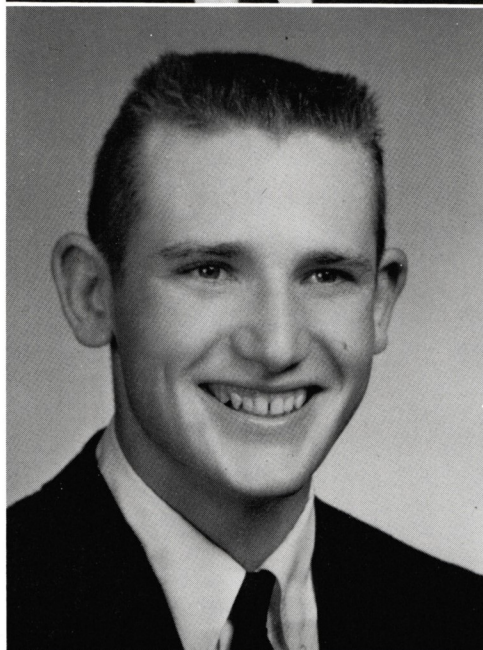

RICHARD GRAY

Boys' Chorus 1, 2, 3, 4; Mixed Chorus 1, 2, 3, 4; Annual Staff 3, 4; Volleyball 2; Baseball 2; Class V. Pres. 2; 4-H Club 1, 2, 3, 4; Class Plays 3, 4

DAVE BITTLE

Mixed Chorus 1, 2, 3, 4; Boys' Chorus 1, 2, 3, 4; Boys' Chorus Pres. 4; Class V. Pres. 1; Volleyball 4; Basketball 4; Class Plays 3, 4

Study Hall, boys?





The officers chosen to represent the Junior class are: Cathy Smith, Secretary-Treasurer; Jo Ann Toews, Reporter; Helen Wuerflein, Vice-President; Richard Christensen, President.

Juniors

Cathy Smith



Jimmie Johnson

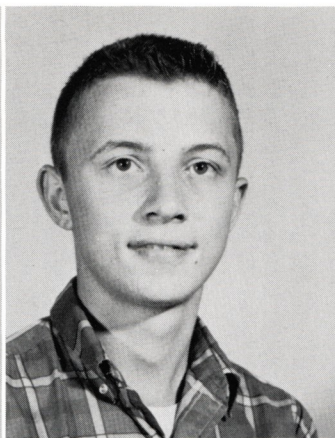

Patsy Kimmel



Gene Reinhart

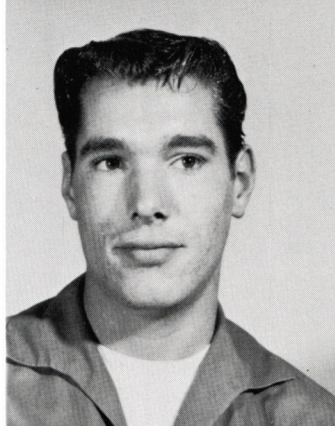

Jo Ann Toews



Billy Vaden

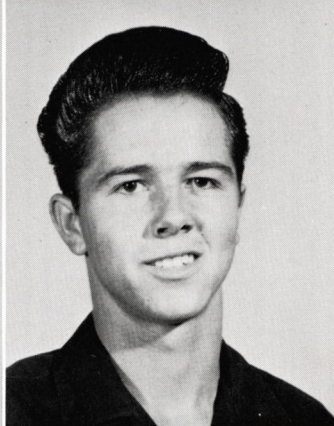

Donna Richey



Howard Gaut

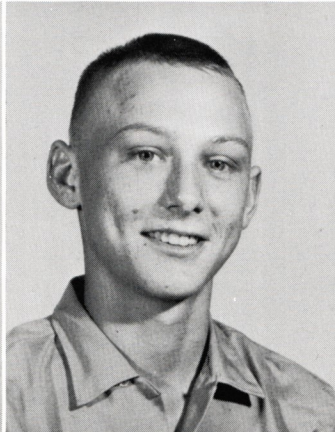

Delma Roberts



Richard Lorenz

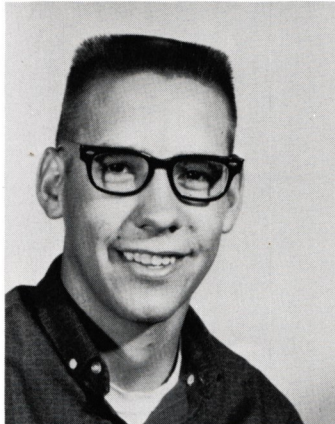

Helen Weurflein



Linda Reinhart





Ruth Moyer



Carolyn Mangus

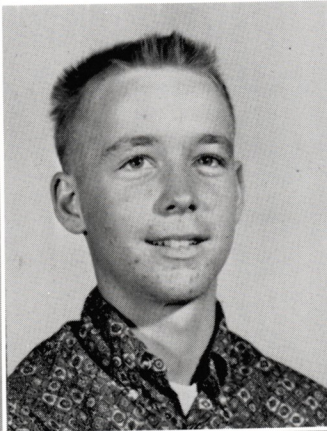

Richard Christensen



Marcella Siegmann

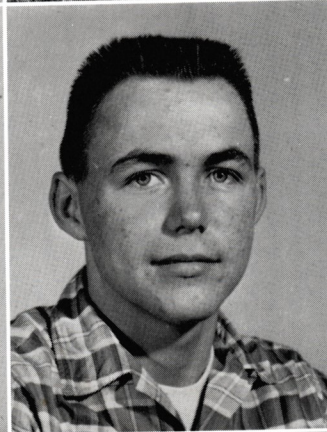

Billy Hole

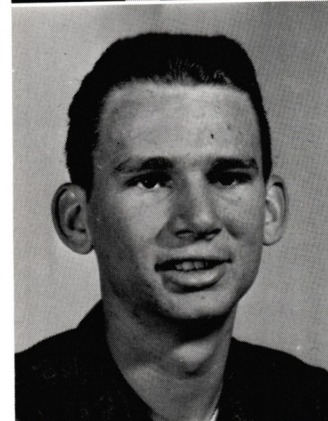

Larry Howerton



Belvia Clary

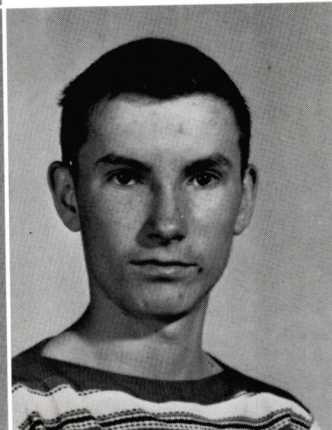

Wayne Meyer



The class officers chosen to represent the Sophomore class are: Velma Hermanski, President; Shirley Wuerflein, Vice-President; Richard Rockwell, Secretary-Treasurer; Bob Fox, Reporter.

Sophomores

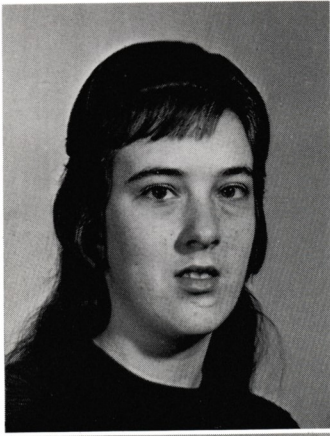

Ida Steele

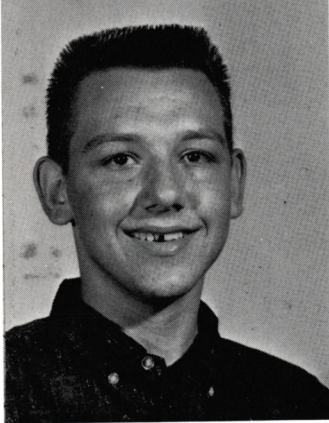

Delbert Clary



Rita Thesman



Dennis Toews



Ada Chartier

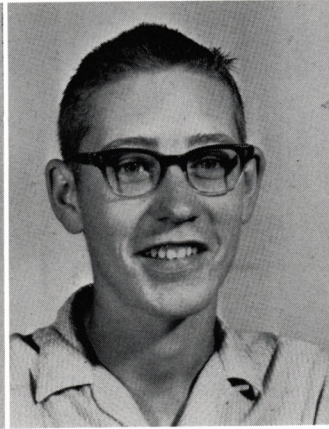

Richard Rockwell



Pat Clark

Marilyn Brewer
Clifford Kasper
Shirley Weurflein



Johnny Hale
Janet Kirkpatrick
Terry Johnson

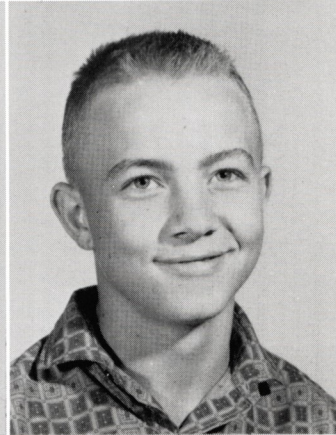
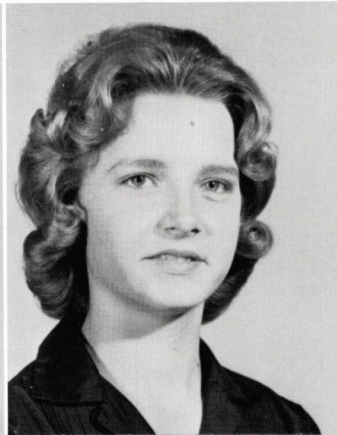
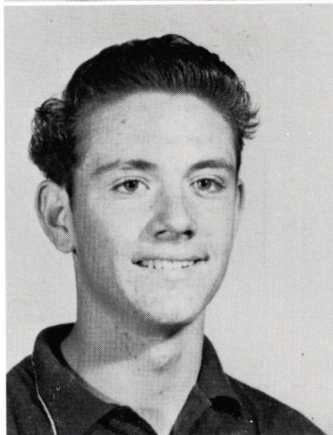

Shann Eger
Bob Fox
Velma Hermanski

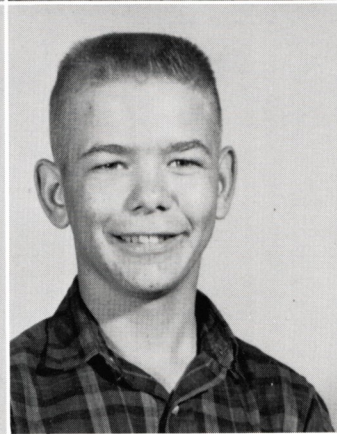



The Freshman class officers for this year are: Allen Bese, President; Arrel Toews, Reporter; Mary Vaden, Secretary; Betty Randolph, Vice-President; Jeri Thesman, Treasurer.

Freshmen

Arrel Toews

Mary Vaden

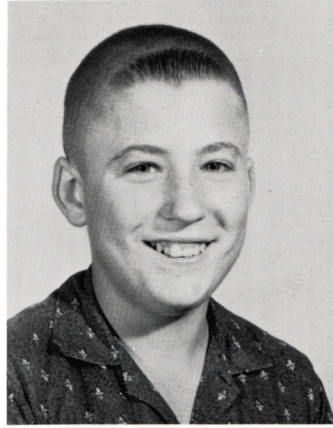

Allen Bese

Betty Randolph

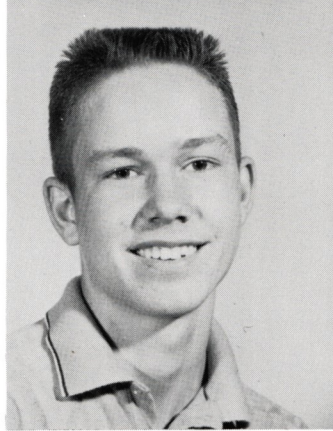

Martha Fox

Jean Bittner

Connie Meyer

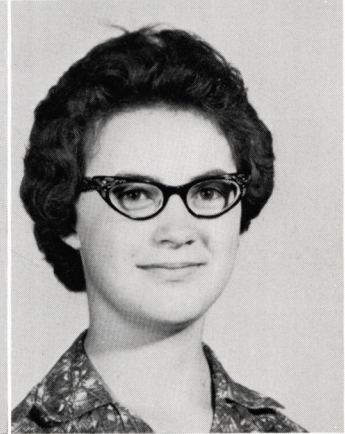

Ellis Toews

Jeri Thesman

Dwayne Mangus

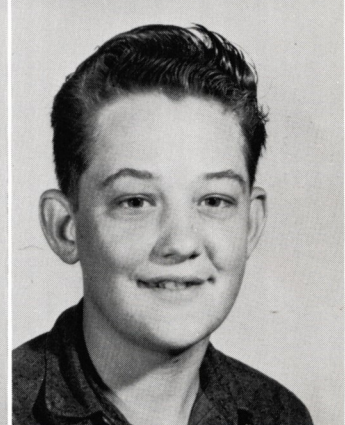
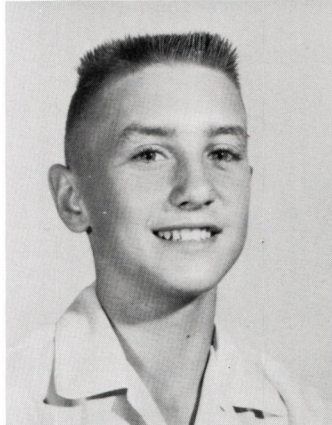

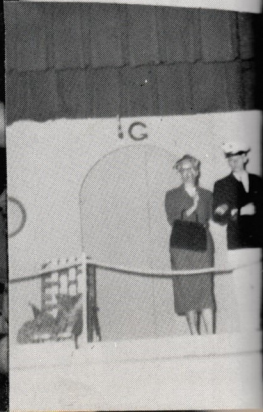
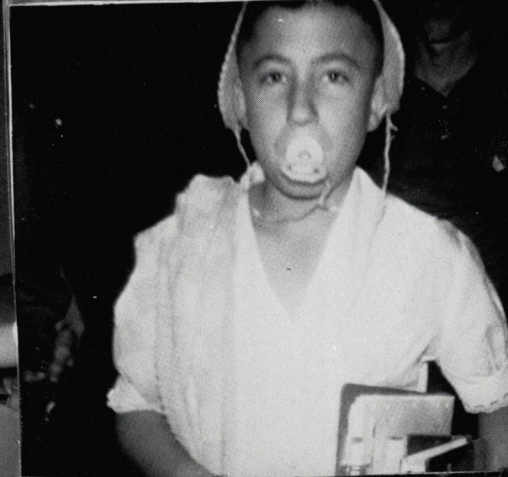
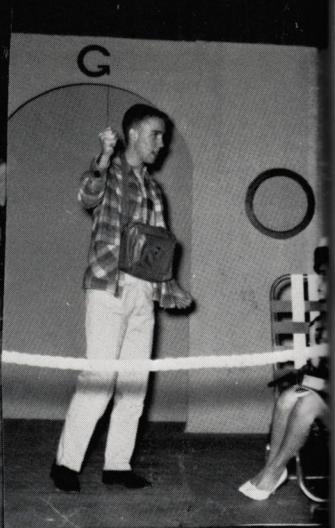
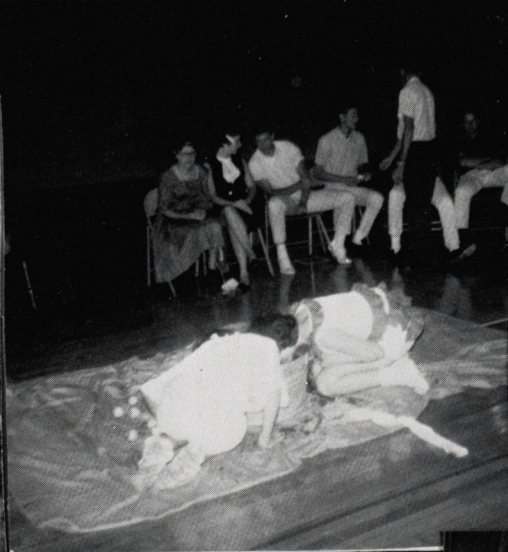



Elementary

Eighth Grade



Linda Peck

Jimmy Hermanski

Seventh Grade



Donna Hole

Tommy Edwards

Joyce Meyer

Janet Hays

Robert Thesman

Jennie Fox

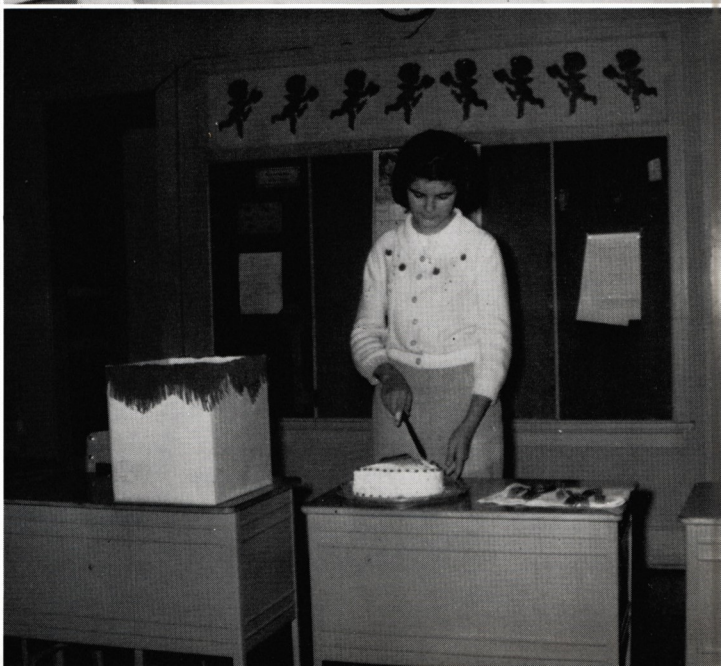

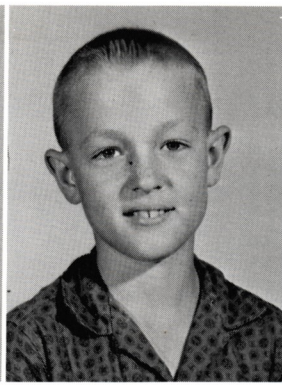
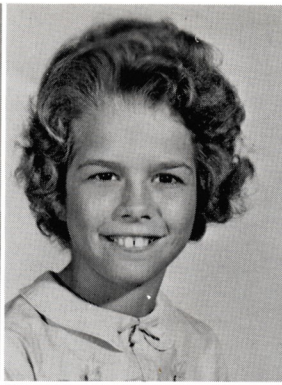
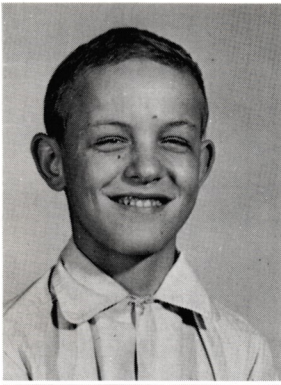

Bill Edwards

Lenora Fox

Myron Toews

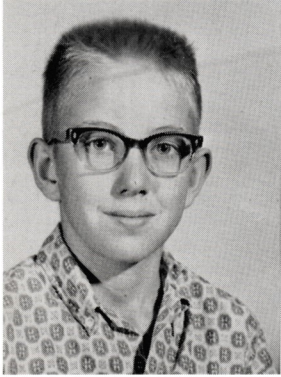

Roger Siebert

Calista Ryan

John Fox



Deborah Winkelman

Janice Toews

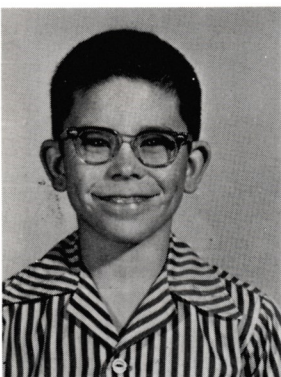

Dennis Thurman

Jolita Thesman

Wayne Schoeling



Diana Jones

Larry Meyer

Carol Thesman

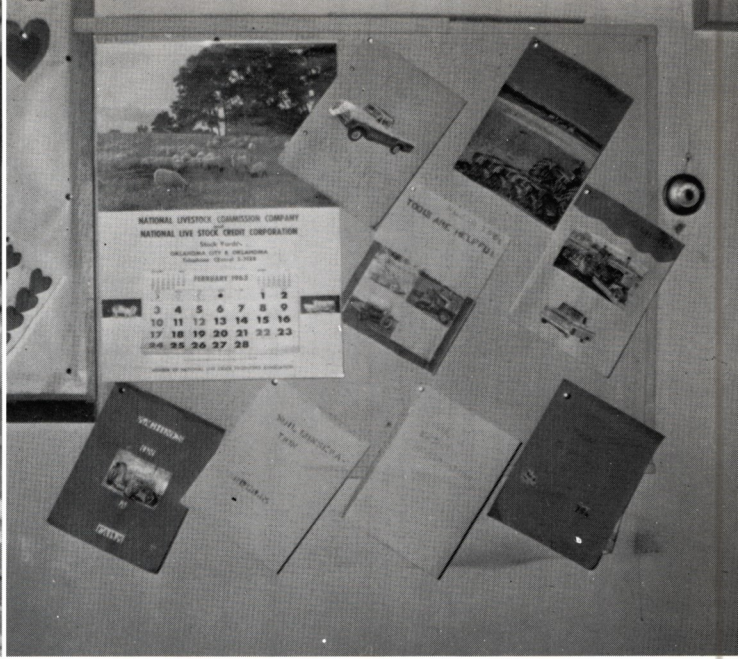
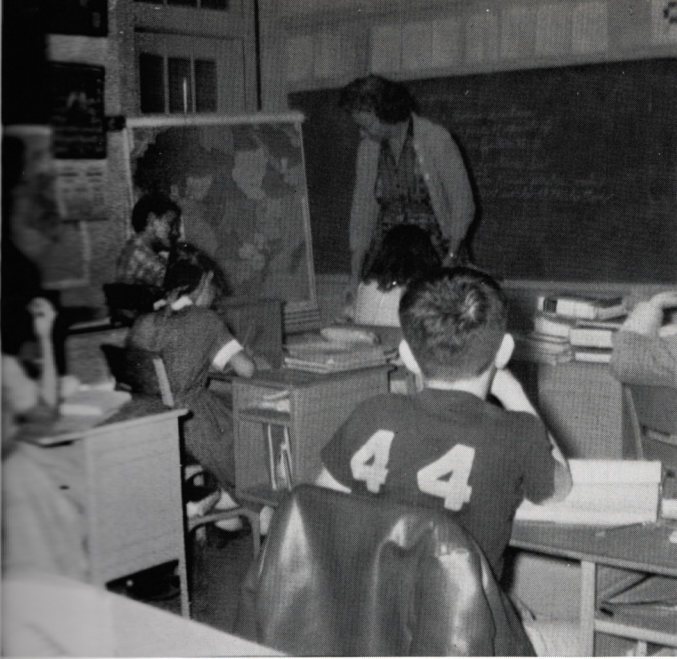

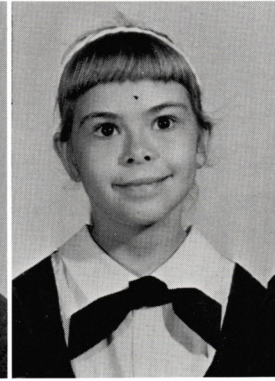
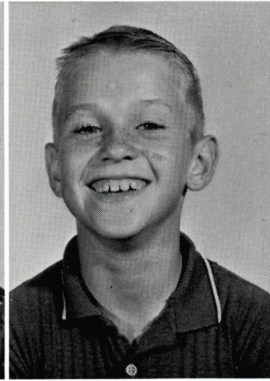
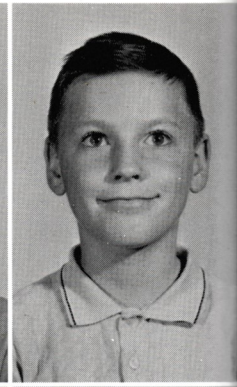
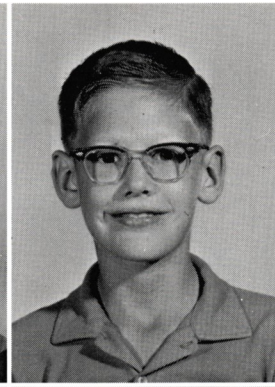
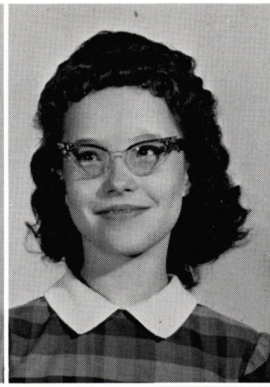

Fourth Grade

FIRST ROW: Donna Johnson, Goldie Hole, Joy Warnock, Bernard Rempel, Bruce Meyer. SECOND ROW: Johnny Mitchell, Ruth Gray, Eldon Toews, Genieve Buller, Ann Thurman. THIRD ROW: Karen Crain, James Ryan.

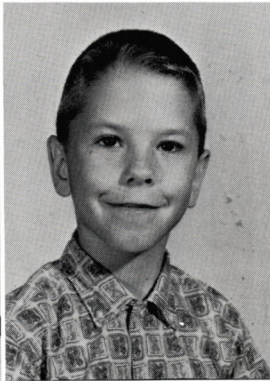
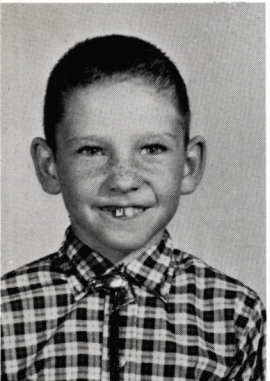

Third Grade

FIRST ROW: Terry Bese, Nancy Randolph, Russell Campbell. SECOND ROW: Elizabeth Peck, Charles Lenington, La Donna Webb, Patrick Winkelman, Patricia Winkelman.

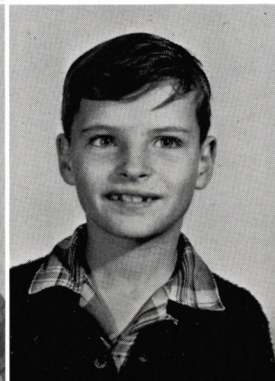
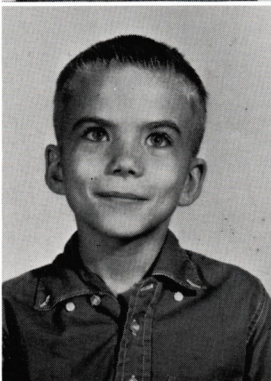

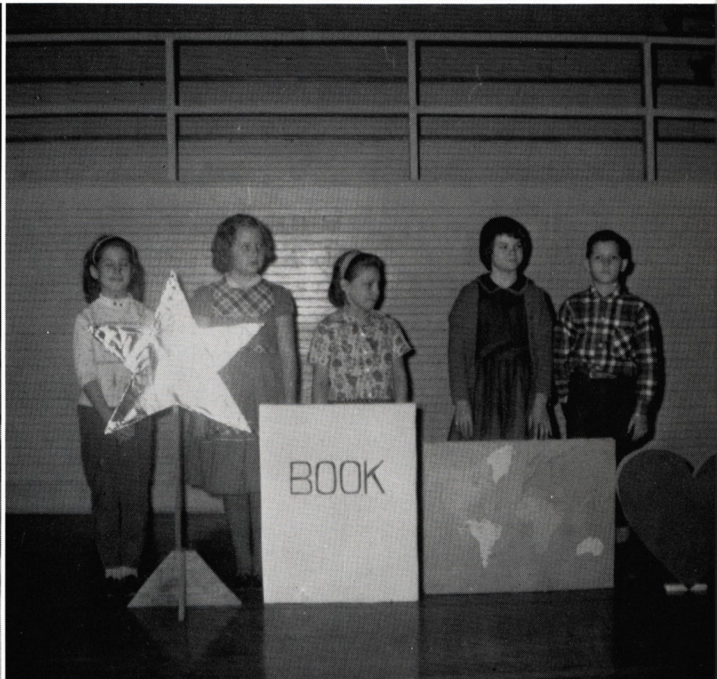

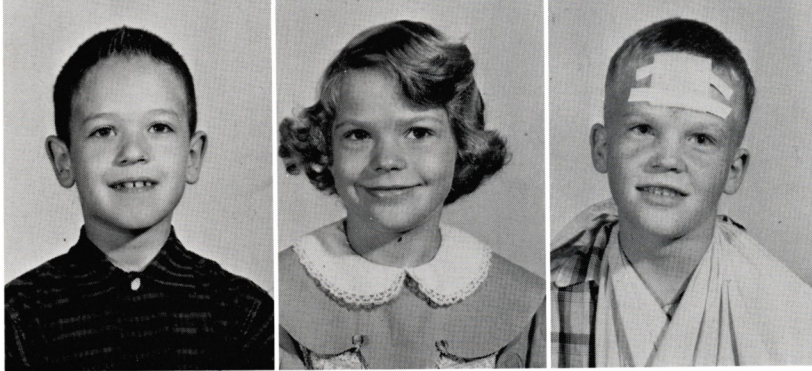
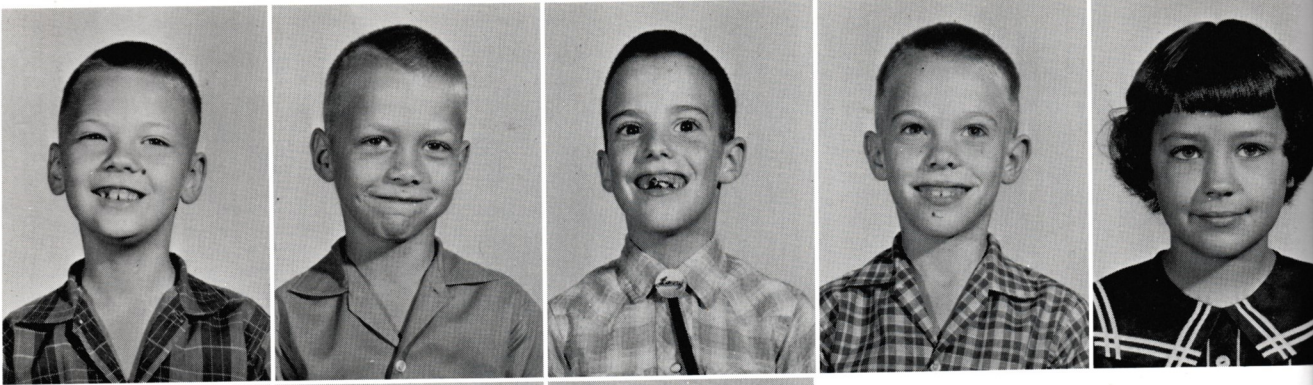

Second Grade

FIRST ROW: Richard Wuerflein, Terry Fox, Larry Warnock, Terry Thesman, Donna Voth. SECOND ROW: Steven Voth, Donna Jones, Johnny Lenington.

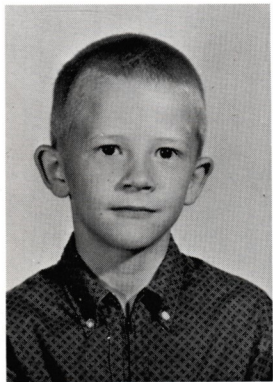

First Grade

FIRST ROW: Tommy Burke. SECOND ROW: Mark Lenington, Archie Seibert, Bruce Johnson, Carol Wuerflein, Denise Spanner. THIRD ROW: Lewis Estes, Dennis Spanner, Larry Estes, Timmy Thesman, Debra Thesman.

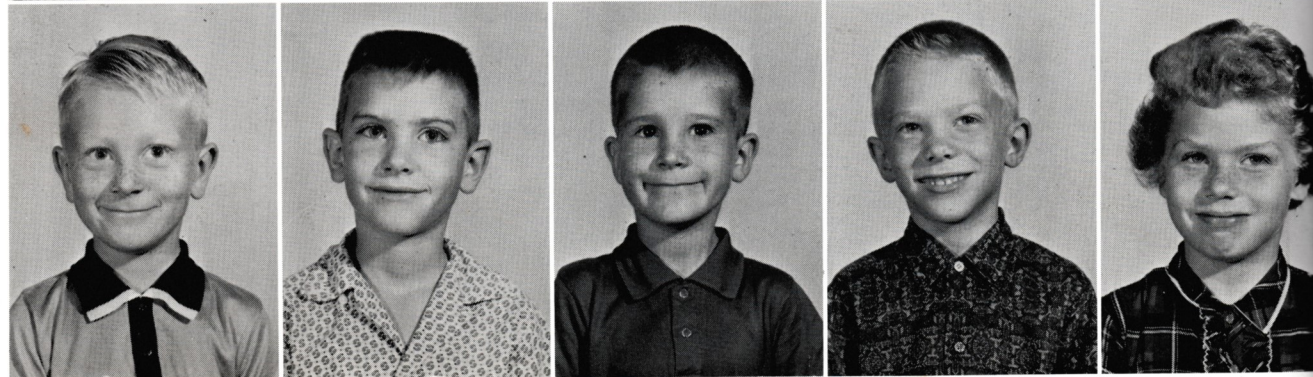
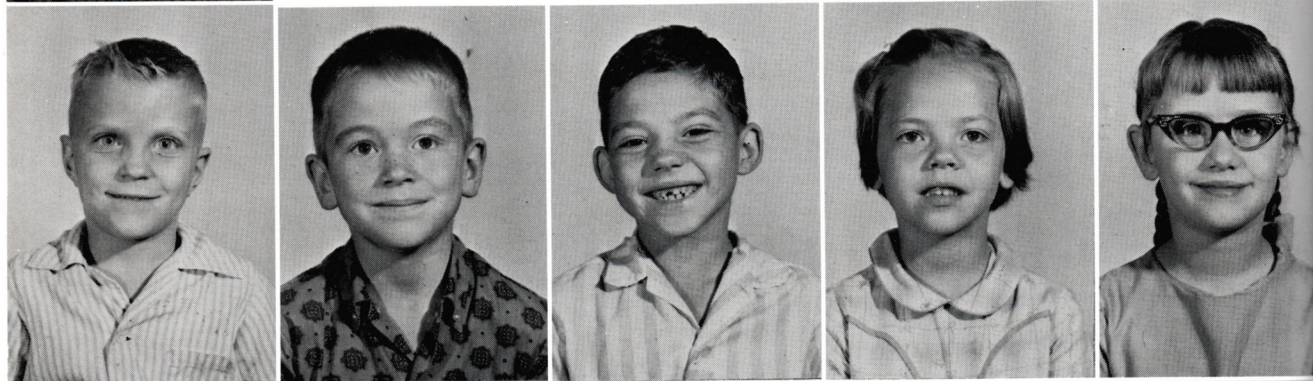

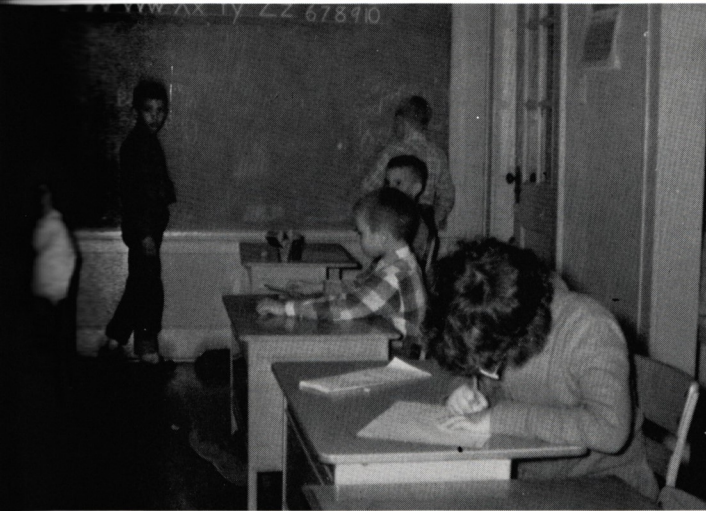
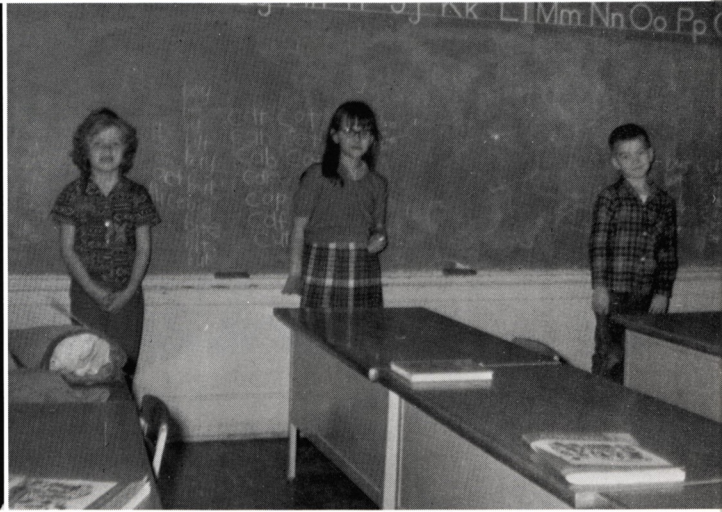
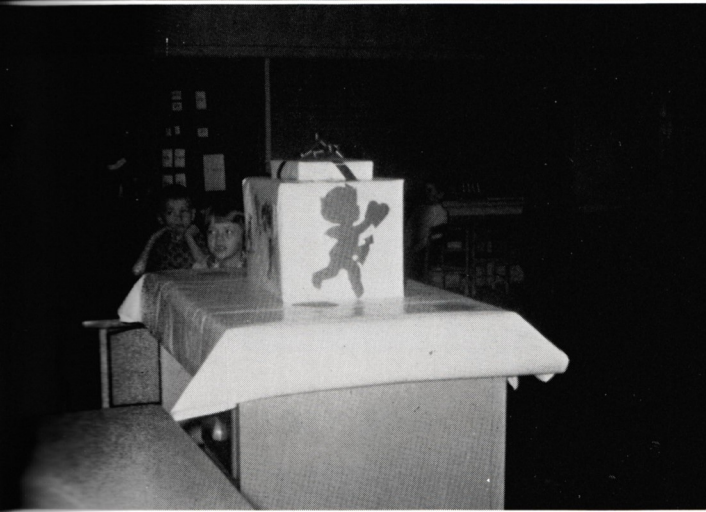



Elementary Music

Intermediate and Jr. High Music



Secretary, Janet Hayes; President, Linda Peck, Vice-President, Bobby Thesman.

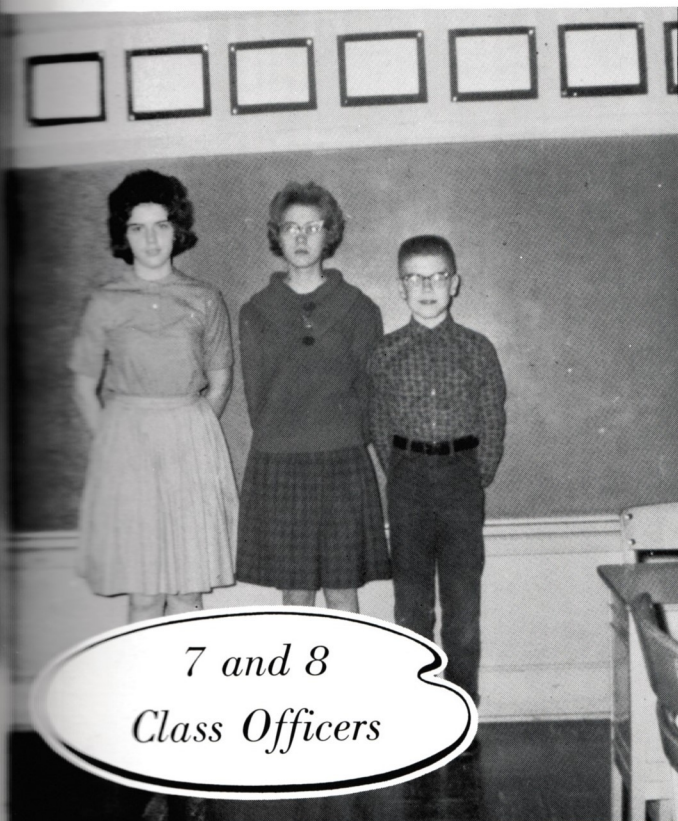

*7 and 8
Class Officers*

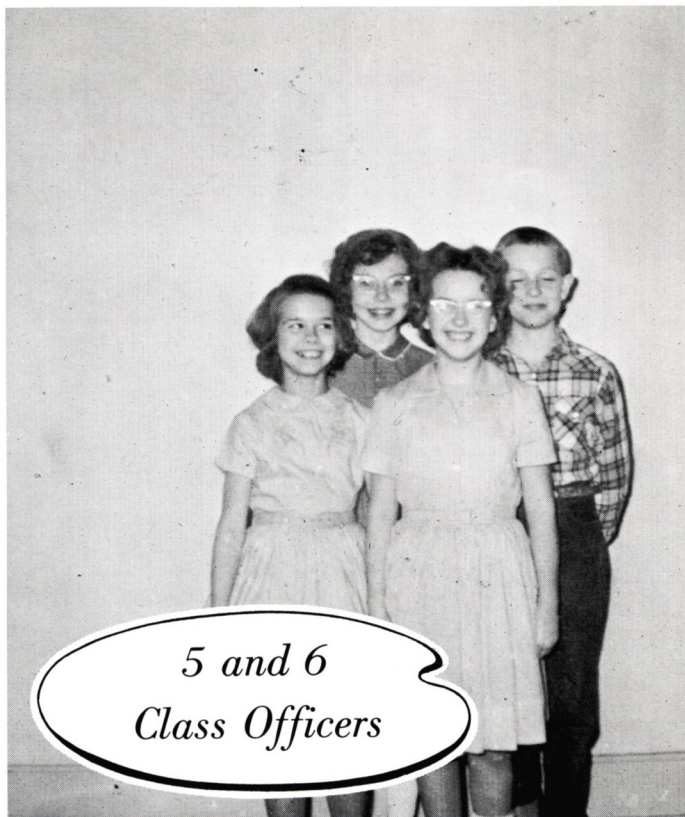

*5 and 6
Class Officers*

Secretary, Lenora Fox; Vice-President, Janice Toews; Treasurer, Jolita Thesman; President, Myron Toews.

Secretary, Johnny Mitchell; Vice-President, Joy Warnack; President, Eldon Toews.

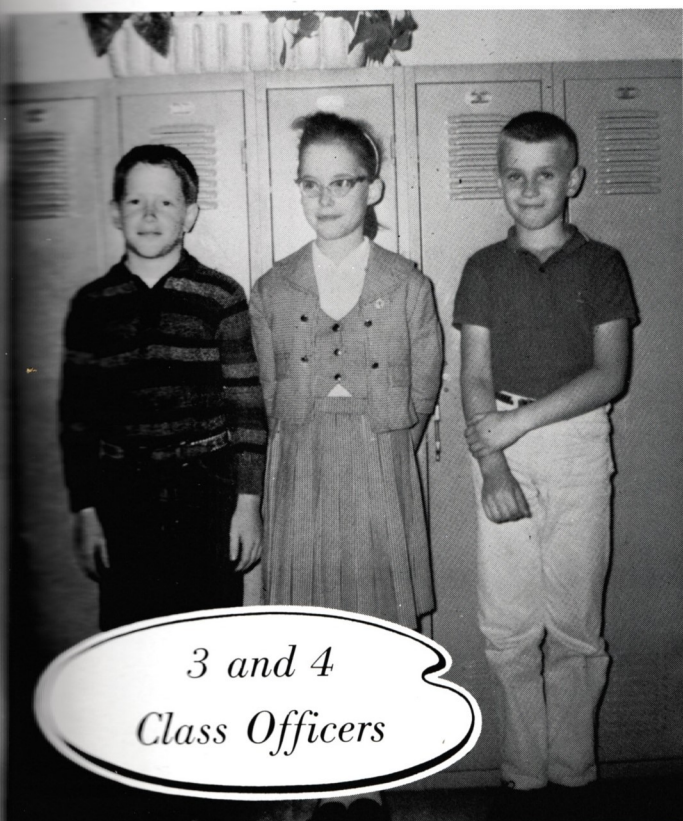

*3 and 4
Class Officers*

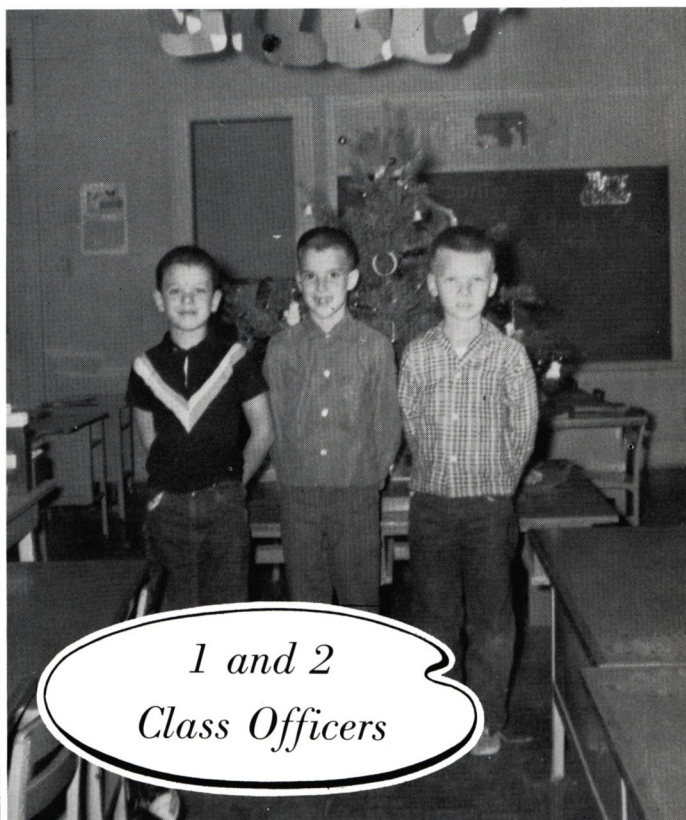

*1 and 2
Class Officers*

Secretary, Steve Voth; Vice-President, Larry Warnock; President, Richard Wuerflein.

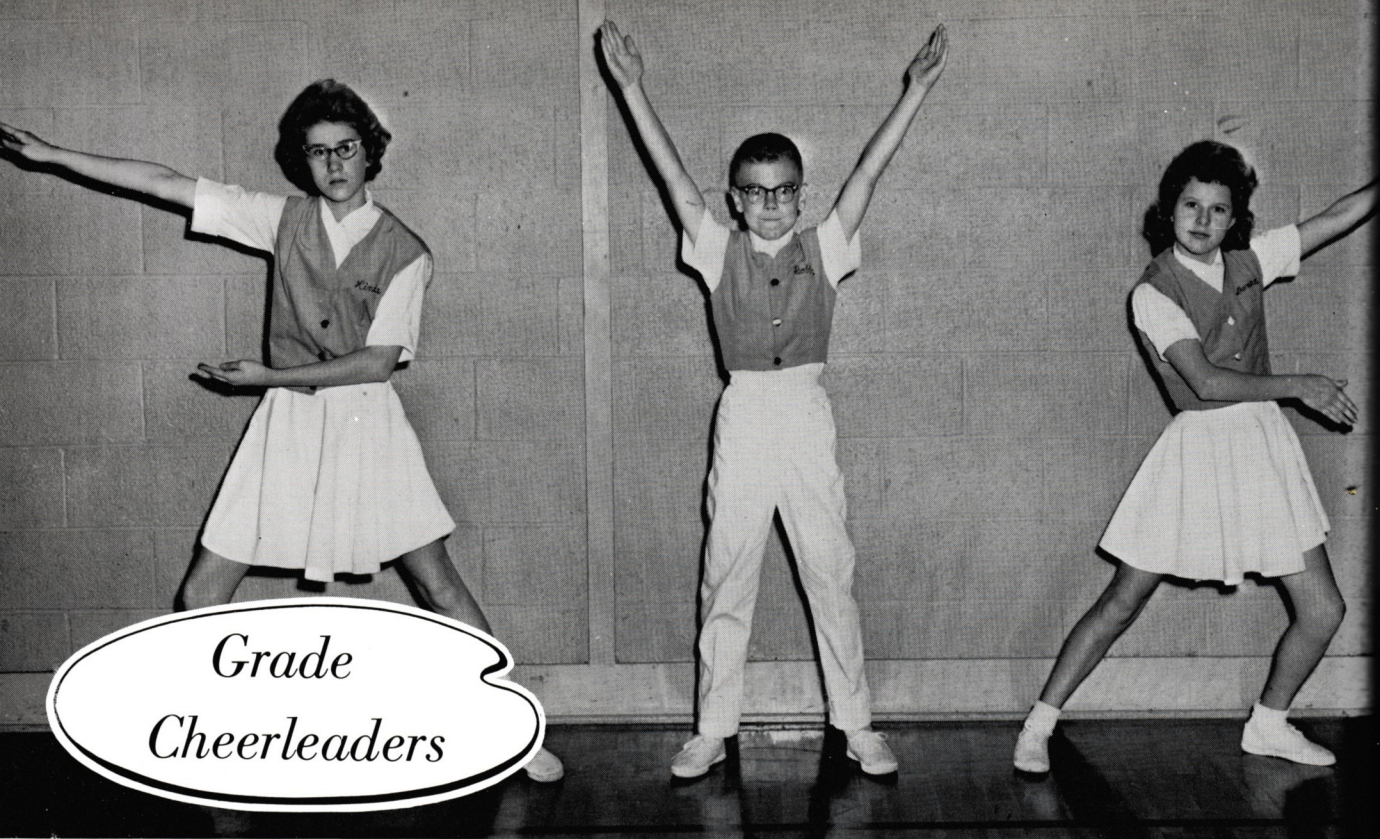

*Grade
Cheerleaders*

LINDA PECK

BOBBY THESMAN

DONNA HOLE

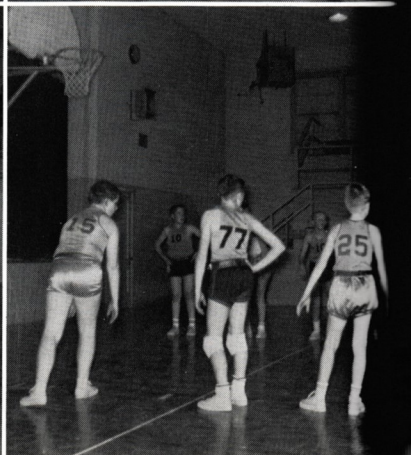
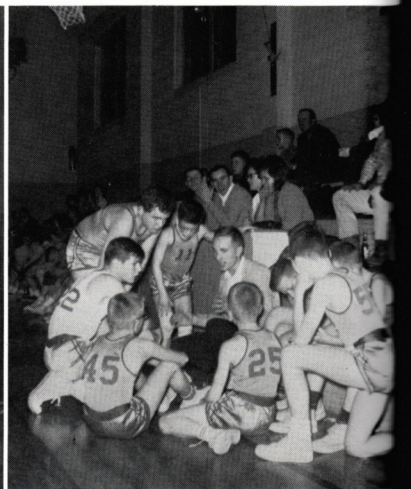
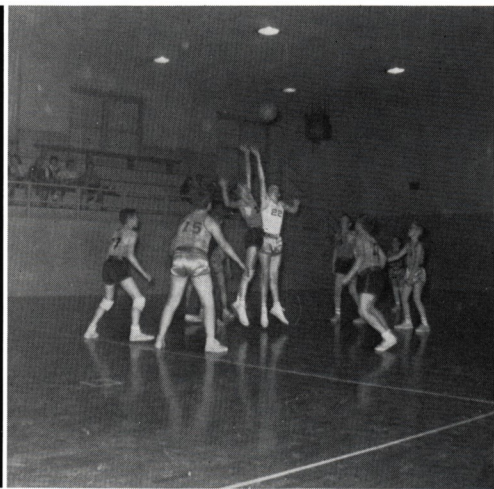



Athletics

Basketball

This year's Bronc basketball team finished one of the finest seasons in the club's history. The boy's record is 17 and 7 up to the time this was written, but the team hopes to better this after the District Tournament. The boys tied Waukomis for the Conference championship, a feat which has not been accomplished for some years. The boys beat Lahoma 50 to 49 to tie the Conference. The team finished second in the Billings Tournament, losing to Covington in the finals, a team they had previously beaten 12 points. The club's only setback in Conference play came at the hands of Waukomis in an overtime. Jerry Smith led the club in scoring followed by Mike and Rick Lorenz. The winning margins in the close games can be contributed to the fine over all play of every member on the ball club.

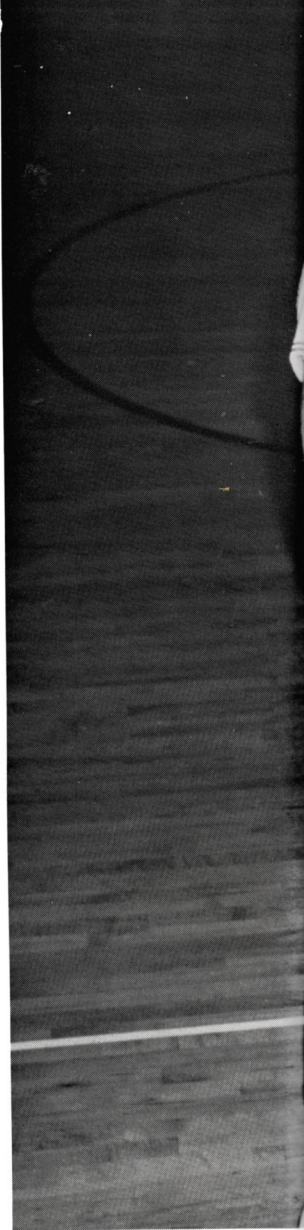

FIRST ROW: Mike Lorenz, Sr.; Jerry Smith

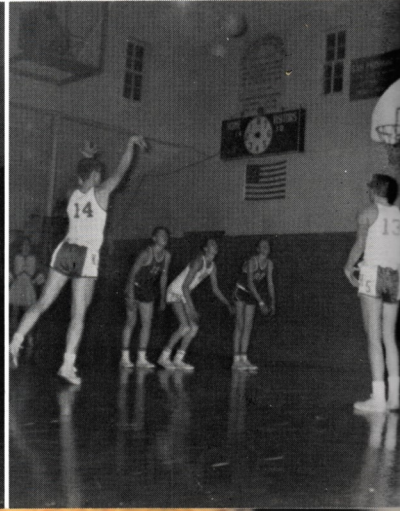
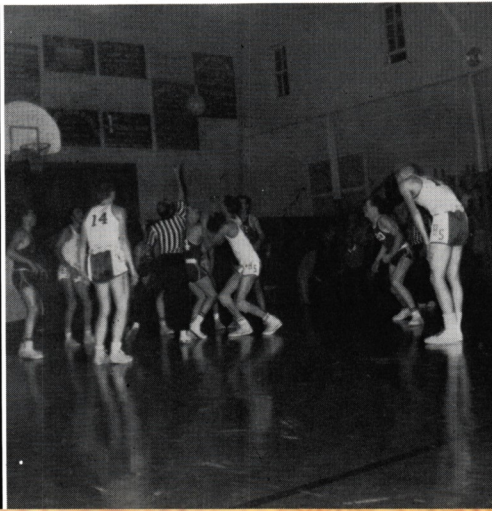
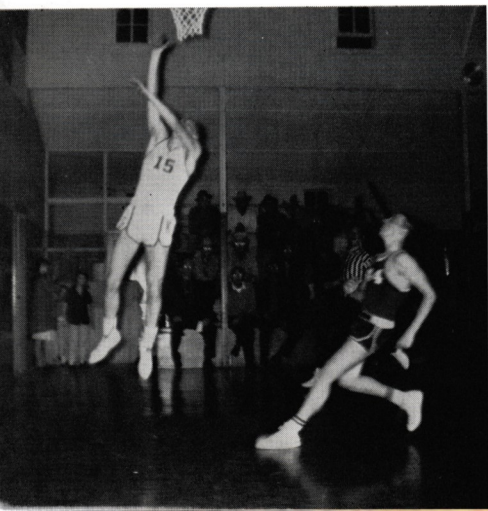



FR.: Rick Lorenz, Jr.; Jim Johnson, Jr.; Bob Fox, Soph. SECOND ROW: Dave Bittle, Sr.; Richard Christ-
man, Jr.; Terry Johnson, Soph.; Roy Hermanski, Sr.; Bill Vaden, Jr.

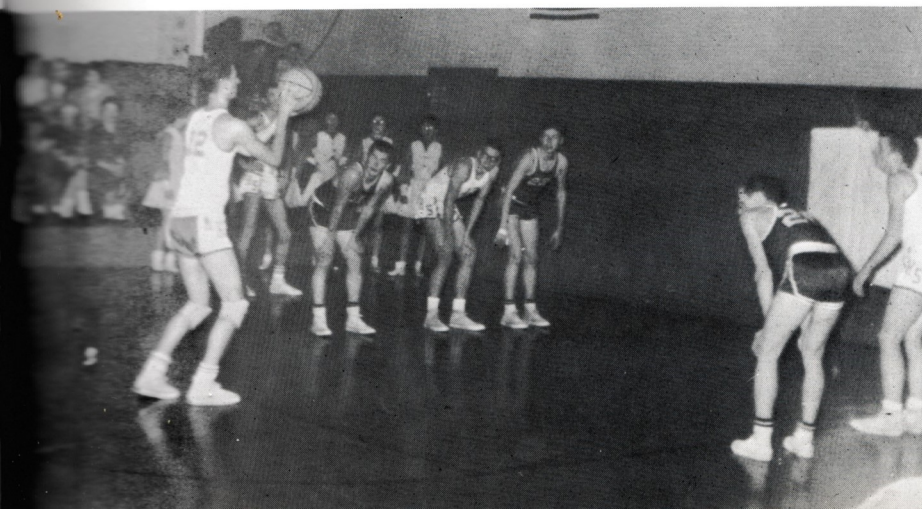



JOAANN TOEWS, Forward



CATHY SMITH, Forward



HELEN WUERFLEIN, Forward



SHIRLEY WUERFLEIN, Guard



JANET KIRKPATRICK, Guard



RITA THESMAN, Guard.

FIRST ROW: Joy Fox, Velma Hermanski, Judy Stains, Jeanne Guthrie. SECOND ROW: Linda Reim, Belvia Clary, Martha Fox, Jeri Thesman, Betty Randolph, Gerald Spanner, Coach.

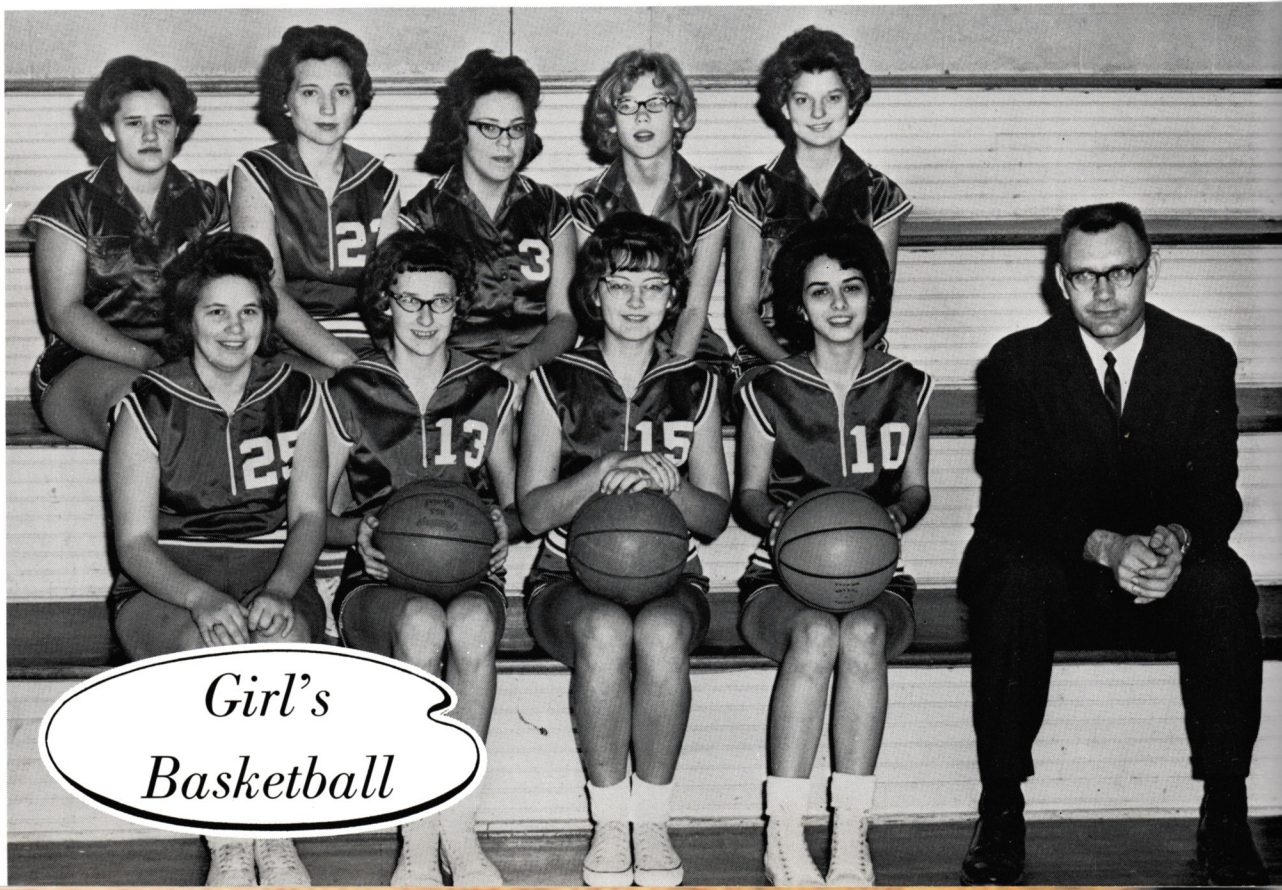

*Girl's
Basketball*



JUDY
STAINS

HELEN
WUERFLEIN

CATHY
SMITH

LADONNA
BREWER

SHIRLEY
WUERFLEIN

SHANN
EGER

We have enjoyed cheerleading this year for our two favorite teams. We would like to express our appreciation to everyone who has helped us in supporting the teams. We wish the teams and coach of next year all the luck in the world.





*Girl's
Volleyball*

FROM LEFT TO RIGHT: Jeanne Guthrie, Helen Wuerflein, Judy Stains, Belvia Clary, Shirley Wuerflein, Cathy Smith, Velma Hermanski, Janet Kirkpatrick, Jo Ann Toews, Rita Thesman, Joy Fox, Linda Reim, Gerald Spanner, Coach.

FROM LEFT TO RIGHT: Dave Bittle, Roy Hermanski, Jim Johnson, Bill Vaden, Bob Fox, Terry Johnson, Mike Lorenz, Rick Lorenz, Jerry Smith, Gerald Spanner, Coach.

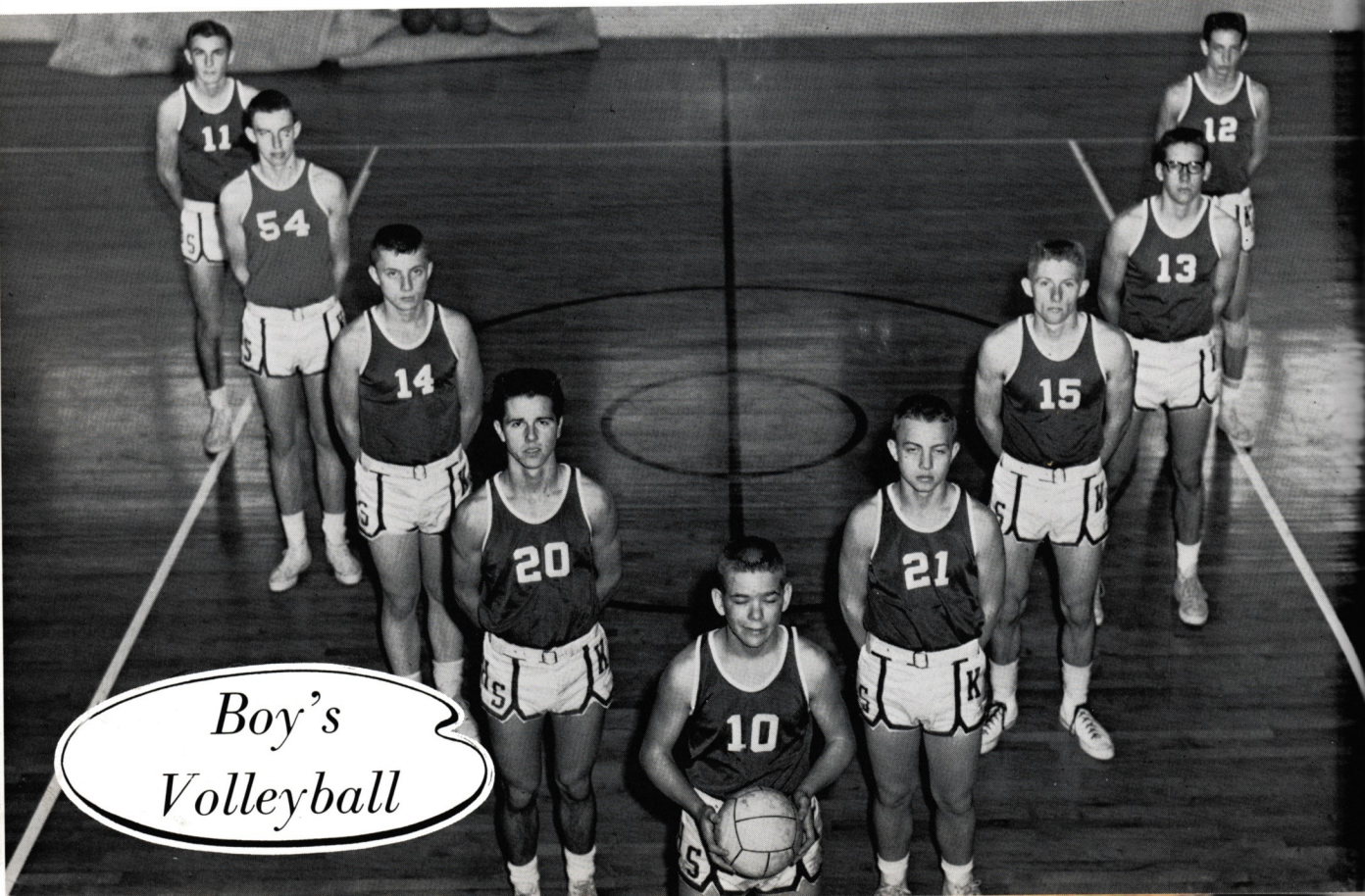

*Boy's
Volleyball*



FIRST ROW: Delbert Clary, Dennis Toews, Danny Zaloudek, Bob Fox, Bill Vaden, Terry Johnson. SECOND ROW: Coach Gerald Spanner, Jim Johnson, Mike Lorenz, Jerry Smith, Rick Lorenz, Kerry Burke, Dave Eger.

This year's baseball squad surprised everyone by posting a seven and one record in the fall season. The team was undefeated until the first game of the State regionals when Dover breezed past, posting an 11 to 5 victory. The leading hitters were: Mike Lorenz; 438 and Rick Lorenz; 434. Jerry Smith pitched all the tough games posting a 4 and 1 record. Billy Vaden showed everyone how to pitch the slow curve in setting a 3 and 0 record. The team got good support from everyone that played and the club has high hopes of being in the State Tournament this spring.

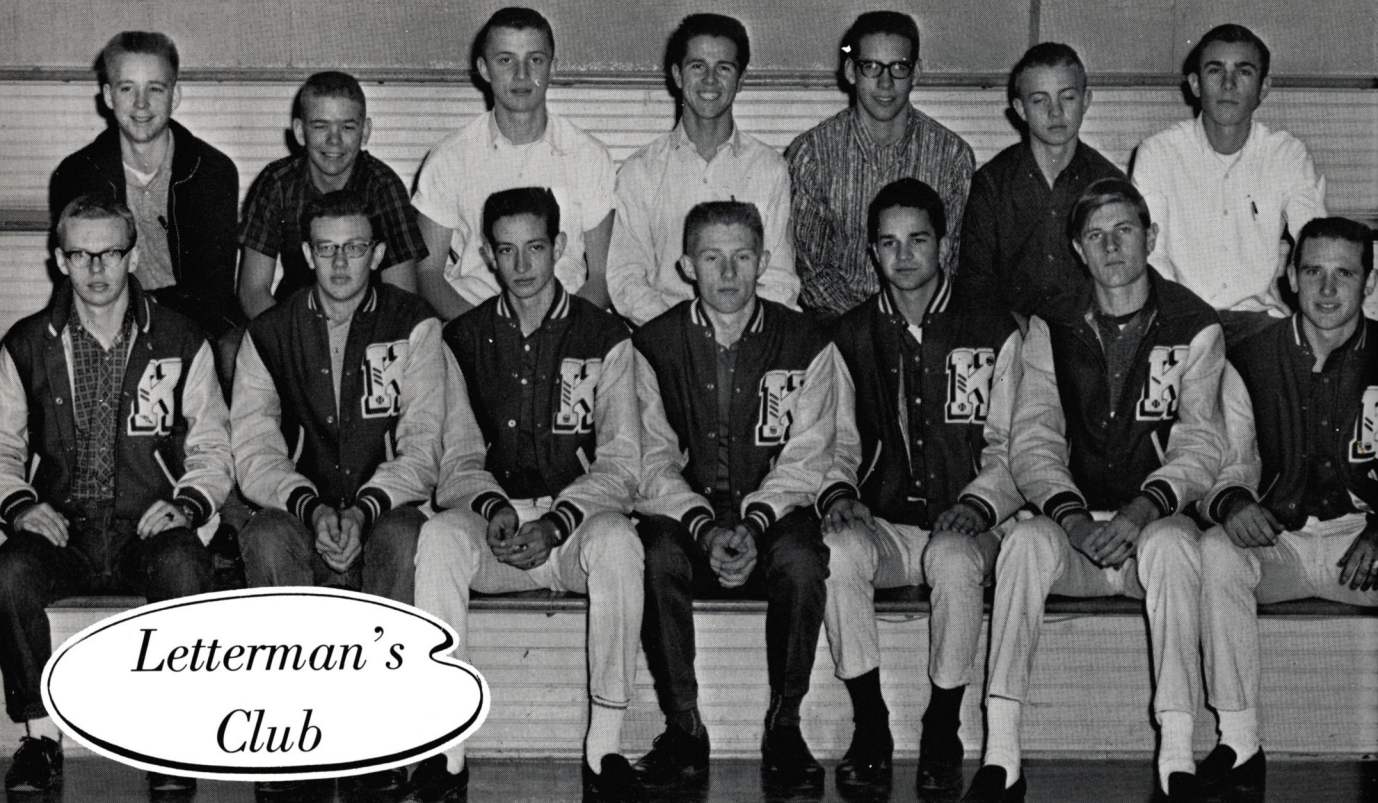

*Letterman's
Club*

FIRST ROW: Ronald Toews, Kerry Burke, Jerry Smith, Mike Lorenz, President; Danny Zaloudek, David Eger, Richard Gray. SECOND ROW: Richard Christensen, Secretary; Bob Fox, Jim Johnson, Vice-President; Bill Vaden, Rick Lorenz, Terry Johnson, Dave Bittle.

FIRST ROW: Ronald Toews, Mike Lorenz; Jerry Smith, Dave Eger. SECOND ROW: Delbert Clary, Bob Fox, Richard Gray, Terry Johnson.

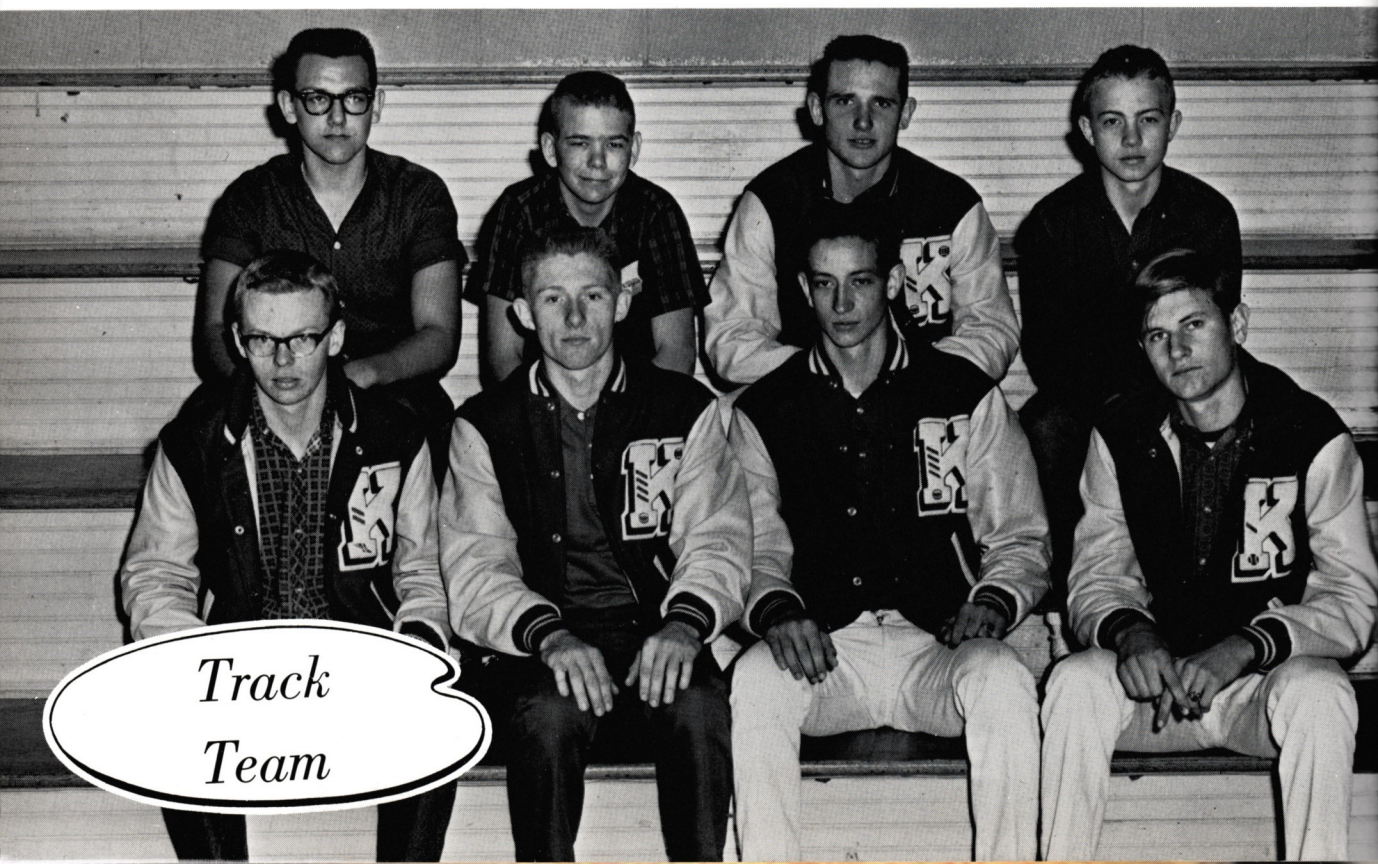

*Track
Team*



*Grade
Girl's Basketball*

KNEELING: Lenora Fox, Deborah Winkleman, Carol Thesman, Janice Toews, Calista Ryan, Diana Jones.
STANDING: Coach, Gerald Spanner, Donna Hole, Linda Peck, Janet Hayes, Joyce Meyer, Jennie Fox, Jolita Thesman.

KNEELING: Dennis Thrumman, Wayne Schoeling, Myron Toews, John Fox, Bob Thesman. **STANDING:** Coach, Gerald Spanner, Larry Meyer, Roger Siebert, Tom Edwards, Jim Hermanski.

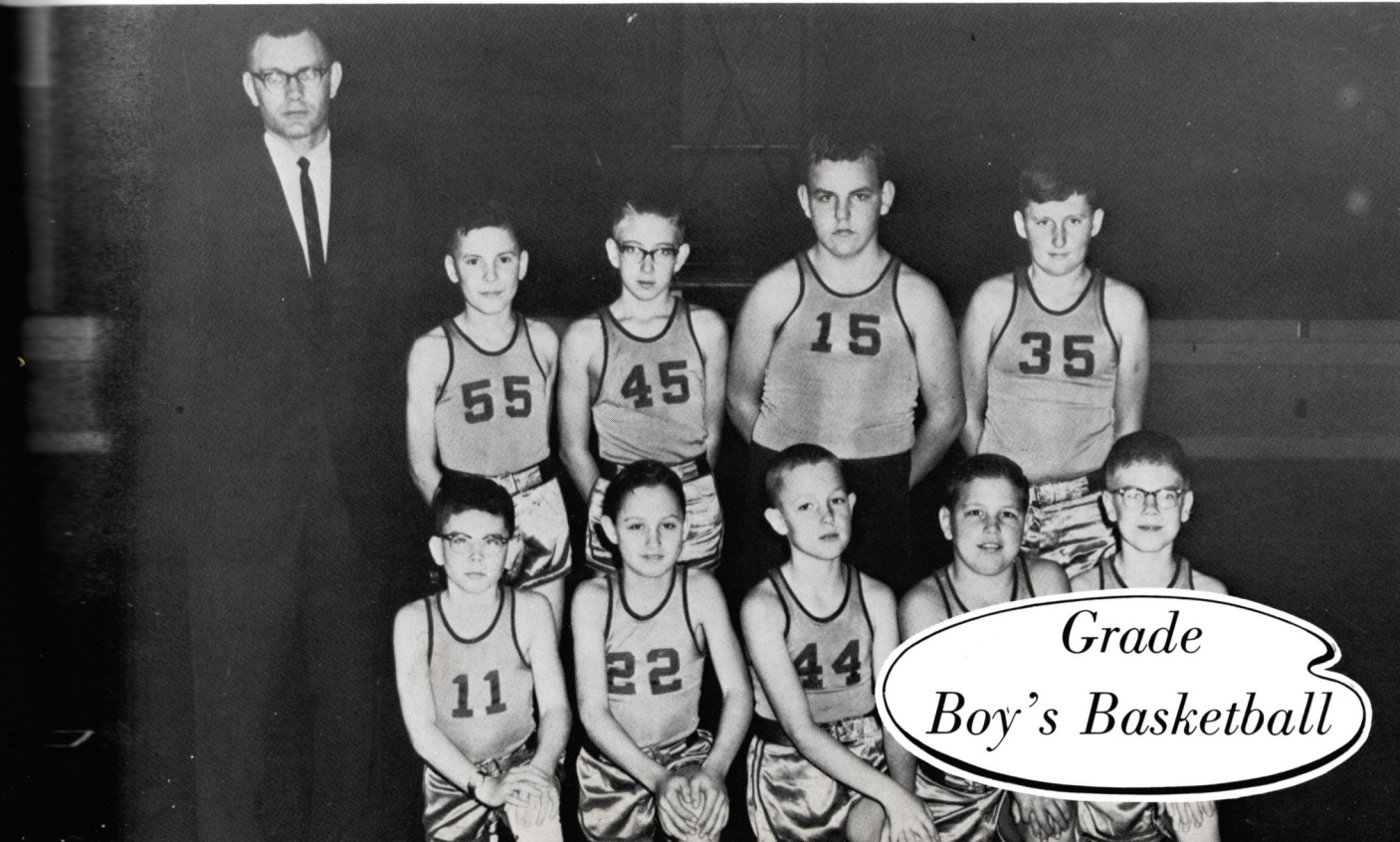

*Grade
Boy's Basketball*

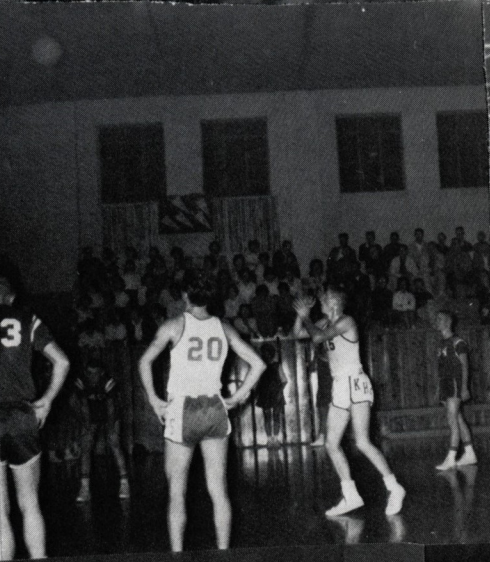
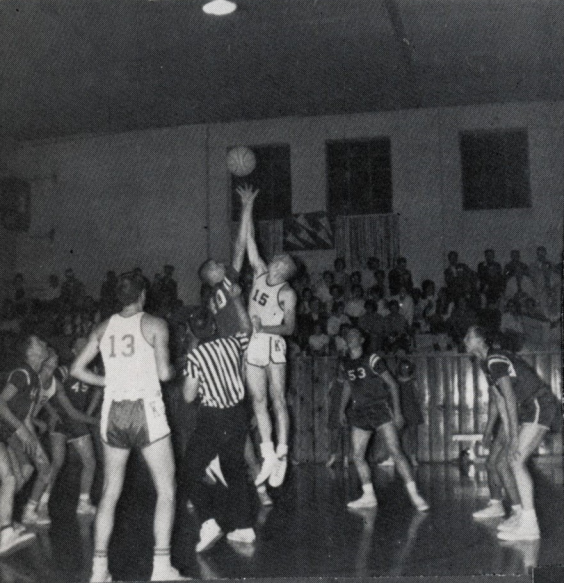
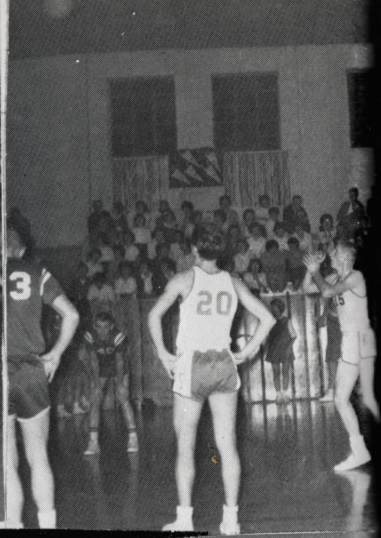

Action Shots

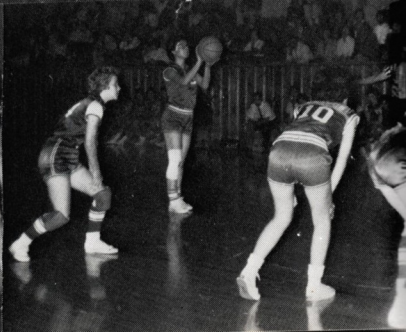



Favorites

Basketball Queen and Herald

Jerry Smith Judy Stains



Basketball Attendant
Mike Lorenz Jeanne Guthrie



The Basketball Queen is chosen by the Letterman's Club. All Senior Girls who have lettered in basketball are eligible to be the Basketball Queen. The Queen was crowned before gametime of the first home basketball game.

Yearbook Queen and Herald

Jimmy Johnson Cathy Smith



Freshman Candidates

Allen Bese

Jeri Thesman



Senior Candidates

Galen Toews

Jeanne Guthrie



Sophomore Candidates

Terry Johnson

Shirley Weurflein



The Most Popular Boy and Girl at Kremlin this year are two Seniors, Judy Stains and Jerry Smith. They were chosen by the school student body.

The Most Athletic at Kremlin are Mike Lorenz, a Senior and Helen Weurflein, a Junior. Seems as though Mike is having a bit of trouble with the weights.

The Best All Around Students are two Juniors, Richard Christensen and Helen Weurflein. They were chosen by the faculty and also received the Masonic Award.



Activities



*Senior
4-H Club*

D. Mangus, H. Gault, B. Vaden, R. Lizar, G. Shepherd, J. Johnson, Linda Peck, M. Vaden, M. Vaden, J. Bittner, R. Toews, A. Bese. SECOND ROW: E. Toews, W. Meyer, J. Hermanski, A. Toews, J. Fox, C. Smith, V. Hermanski, B. Randolph, J. Thesman, C. Meyer, G. Toews. FIRST ROW: R. Gray, J. Guthrie, V. Clark, R. Thesman, H. Wuerflein, S. Wuerflein, D. Zaloudek, M. Lorenz, S. Eger, D. Eger.
OFFICERS: Pres. D. Zaloudek, V.-Pres. M. Lorenz, Sec. S. Wuerflein, Girl Exec. J. Guthrie, Boy Exec. R. Gray, Song Leaders, H. Wuerflein, R. Thesman, Recreation Leaders, S. Wuerflein, C. Smith.

Galen Toews, Mike Lorenz - State Winners Livestock Conservation Demonstration

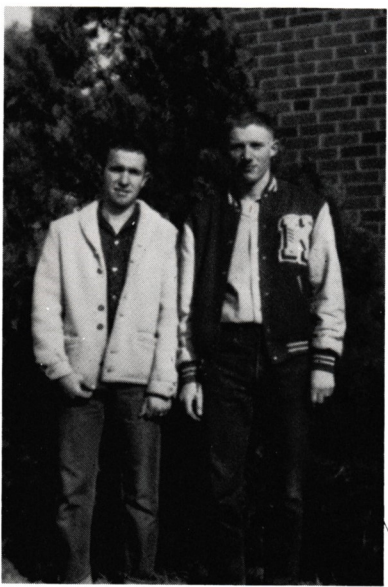

Danny Zaloudek, Richard Gray - State Winners, Electric Welding Demonstration

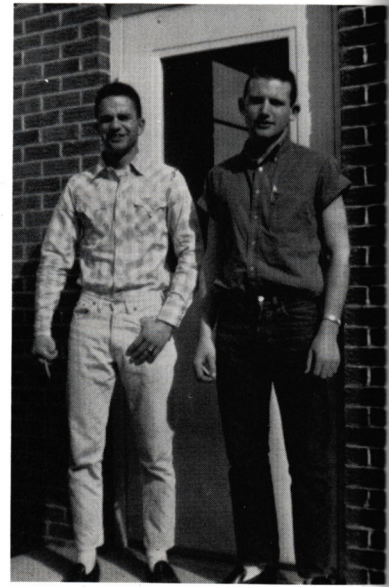

District Share-the-Fun Ronnie McDonald, Helen Wuerflein, Shirley Wuerflein, Roy Sanders

Junior 4-H Club
Christmas Carolers

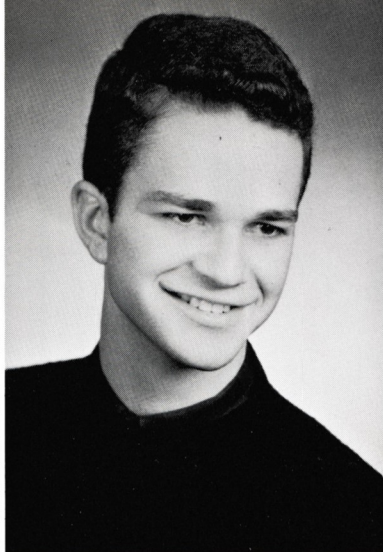

DANNY ZALOUDEK
Kremlin Sr. 4-H Pres.
Garfield County 4-H
Council President
W. Oklahoma State
Driving Champion

Junior 4-H Club
Craft Project



TOP ROW: D. Johnson, J. Mitchell, K. Crain, B. Rempel, E. Toews, R. Gray, B. Meyer, G. Hole, J. Warnock.
SECOND ROW: C. Thesman, J. Hays, L. Meyer, W. Schoeling, R. Siebert, J. Fox, D. Lusk, A. Thurman.
BOTTOM ROW: J. Toews, J. Thesman, D. Thurman, M. Toews, R. Thesman, J. Meyer, J. Fox, L. Fox, D. Hole. OFFICERS: Pres. R. Thesman, V.-Pres. M. Toews, Sec. J. Meyer, Recreation Leader L. Fox, Song Leaders, J. Thesman and J. Toews, Executives, J. Fox, and D. Thurman.

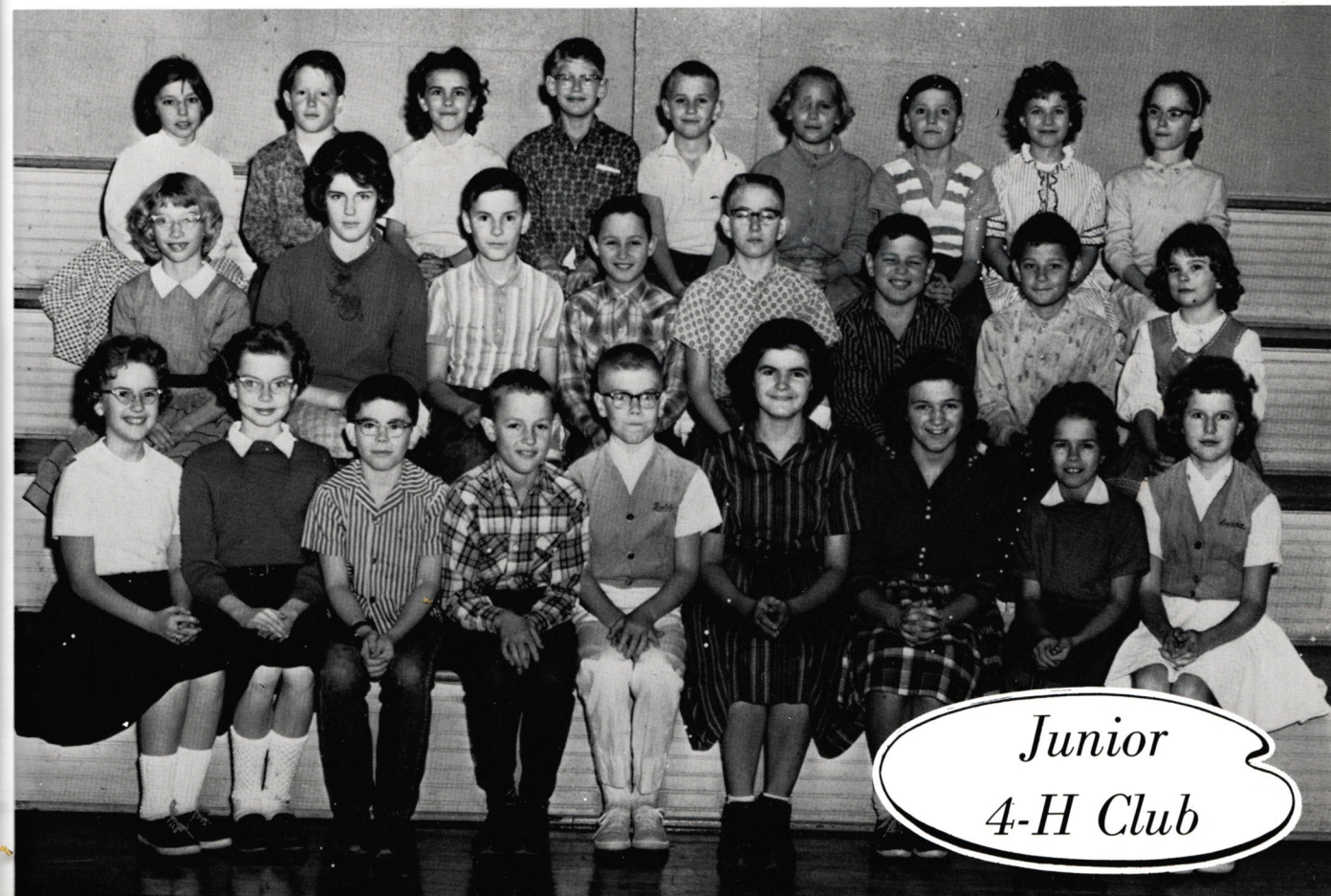

*Junior
4-H Club*



FIRST ROW: R. Lorenz, M. Lorenz, L. Reim, M. Seigman, J. Stains, C. Smith, H. Wuerflein, J. Guthrie, J. Thesman, S. Eger, D. Long, D. Zaloudek, R. Gray. SECOND ROW: H. Gault, R. Toews, L. Reinhart, D. Richey, B. Randolph, M. Brewer, D. Roberts, I. Steele, R. Moyer, N. Pralle, P. Clark, K. Burke, D. Eger. THIRD ROW: J. Johnson, B. Vaden, A. Chartier, D. Bebee, V. Clark, C. Meyer, M. Fox, J. Fox, P. Kimmell, M. Hole, M. Vaden, G. Shepard, R. Lizer. FOURTH ROW: J. Craig, J. Bittner, B. Clary, L. Brewer, V. Hermanski, J. Kirkpatrick, S. Wuerflein, J. Toews, R. Thesman, D. Bittle, J. Smith.

The Kremlin Chorus presented a Cantata for the Christmas Program assisted by the children of the grade school. In addition to the music the scenes from the birth of Christ were acted out by the grade children.

Officers were elected at the first of the year. The girls' Chorus elected Judy Stains, President; Helen Wuerflein, Secretary; Linda Reim, Librarian; Cathy Smith, Social Director. The boys chose Dave Bittle, President; Danny Zaloudek, Secretary; Ronnie Towes, Librarian, and Richard Gray, Social Director.

The Chorus is planning to attend the Alva Music Contest and Tri-State at Enid.



*Girl's
Chorus*

FIRST ROW: Linda Reim, Marcella Siegmann, Judy Stains, Cathy Smith, Helen Wuerflein, Jeanne Guthrie, Jeri Thesman, Shan Eger, Doris Long. SECOND ROW: Linda Reinhart, Donna Richey, Betty Randolph, Marilyn Brewer, Delma Roberts, Ida Steele, Ruth Moyer, Nelda Pralle, Patricia Clark. THIRD ROW: Ada Chartier, Donna Bebee, Velda Clark, Connie Meyer, Martha Fox, Joy Fox, Pat Kimmell, Mary Hole, Mary Vaden. FOURTH ROW: Jean Bittner, Belvia Clary, LaDonna Brewer, Velma Hermanski, Janet Kirkpatrick, Shirley Wuerflein, Jo Ann Toews, Rita Thesman.

LEFT TO RIGHT: Judy Stains, First Soprano; Helen Wuerflein, Second Soprano; Donna Bebee, Alto; Velda Clark, Accompanist.

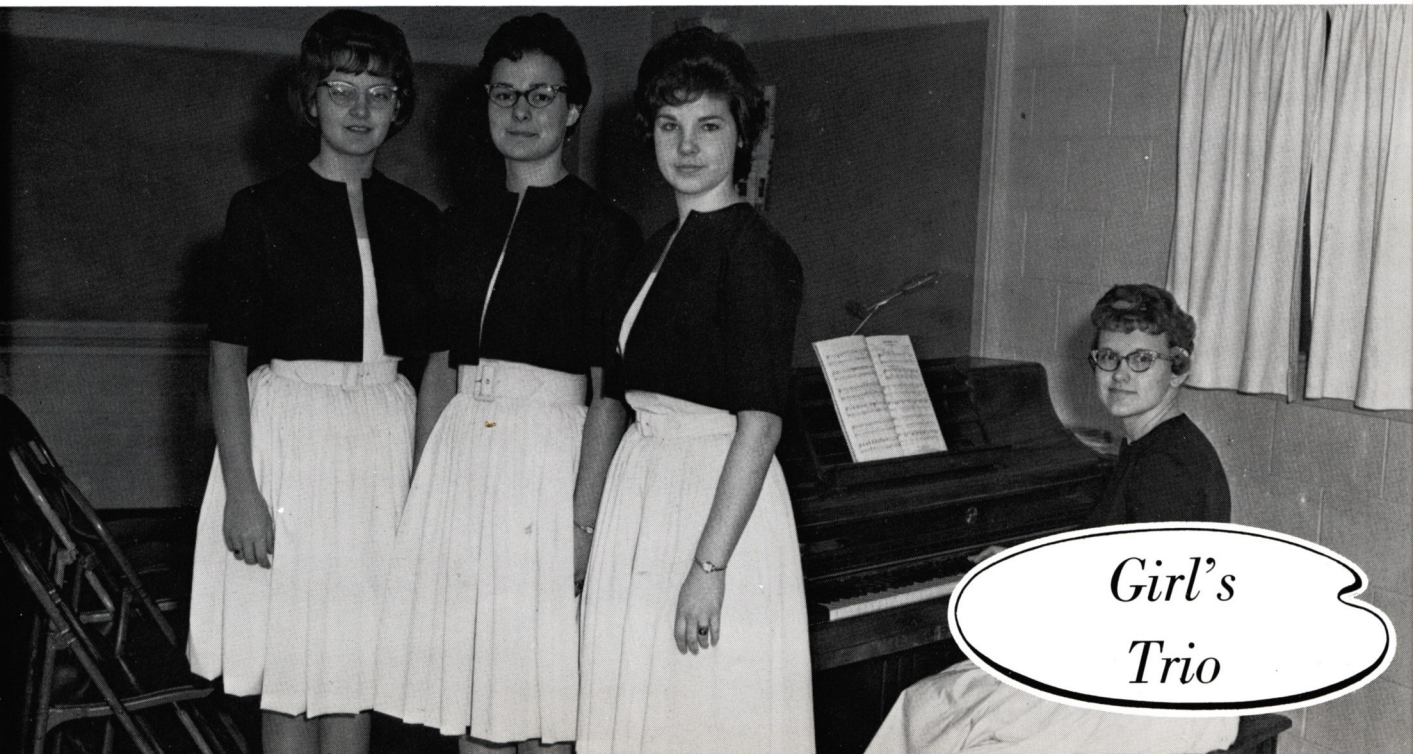

*Girl's
Trio*

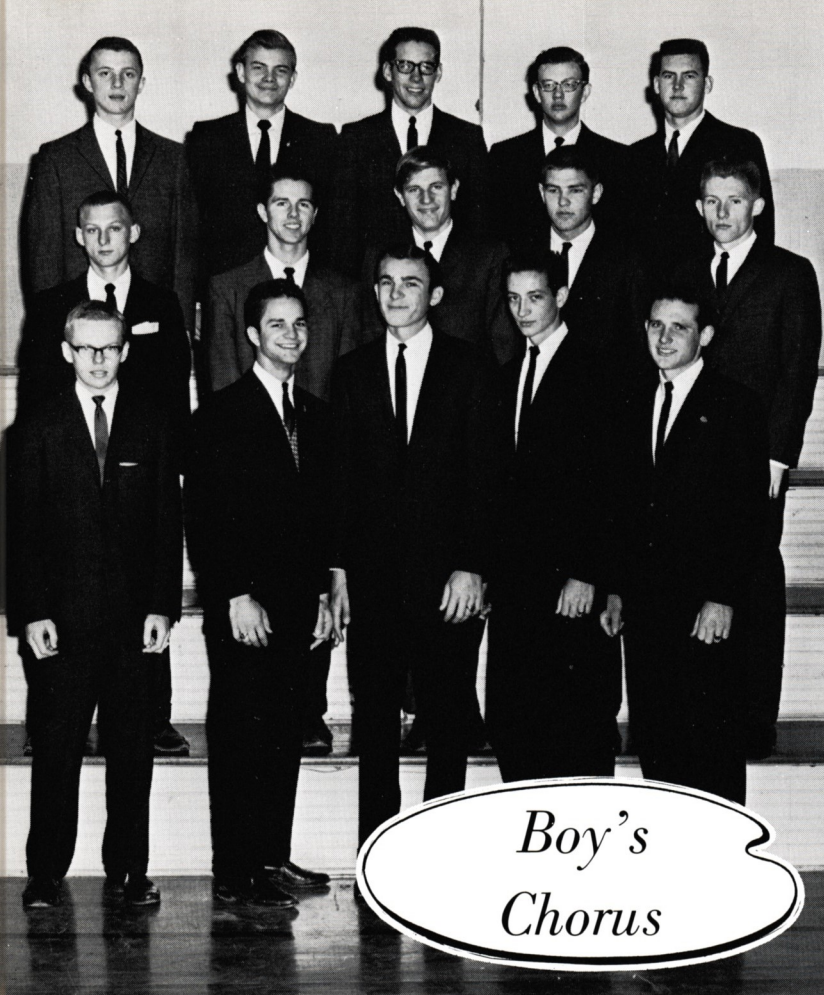

*Boy's
Chorus*

FIRST ROW: Ronald Toews, Dan Zaloudek, Dave Bittle, Jerry Smith, Richard Gray.
SECOND ROW: Howard Gault, Bill Vaden, Dave Eger, Ronnie Lizer, Mike Lorenz.
THIRD ROW: Jim Johnson, Jim Craig, Rick Lorenz, Kerry Burke, Gary Shepard.

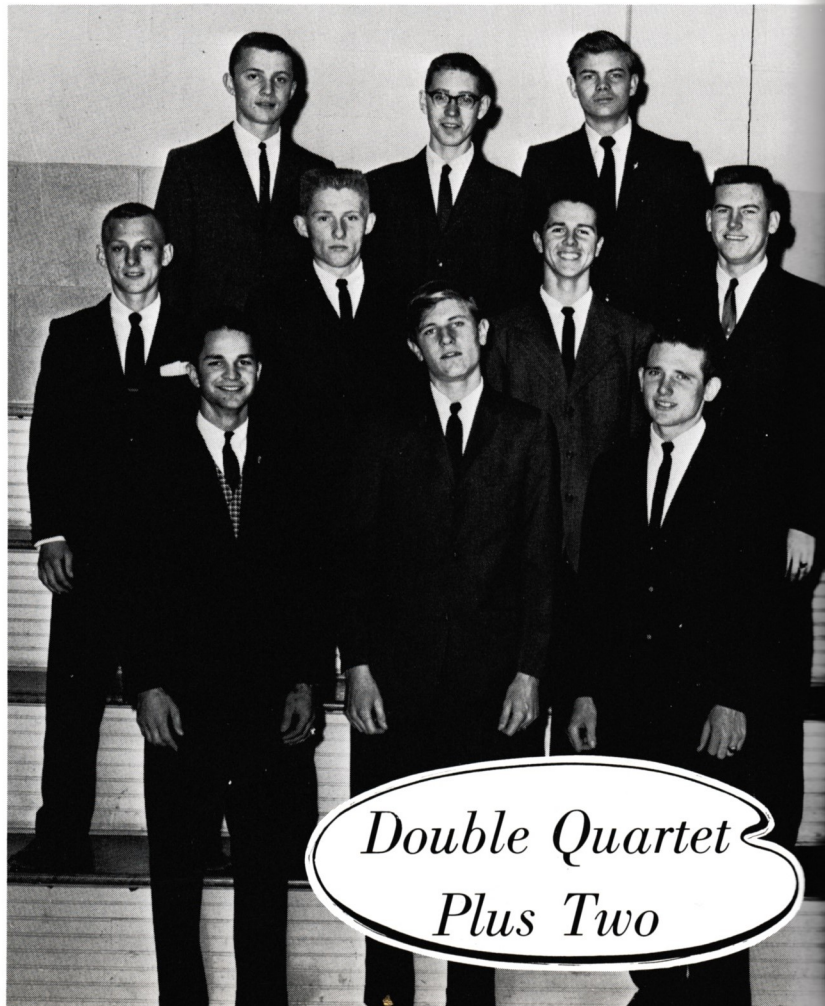

*Double Quartet
Plus Two*

FIRST ROW: Dan Zaloudek, Dave Eger, Richard Gray. SECOND ROW: Howard Gault, Mike Lorenz, Bill Vaden, Gary Shepard. THIRD ROW: Jim Johnson, Richard Rockwell, Jim Craig.

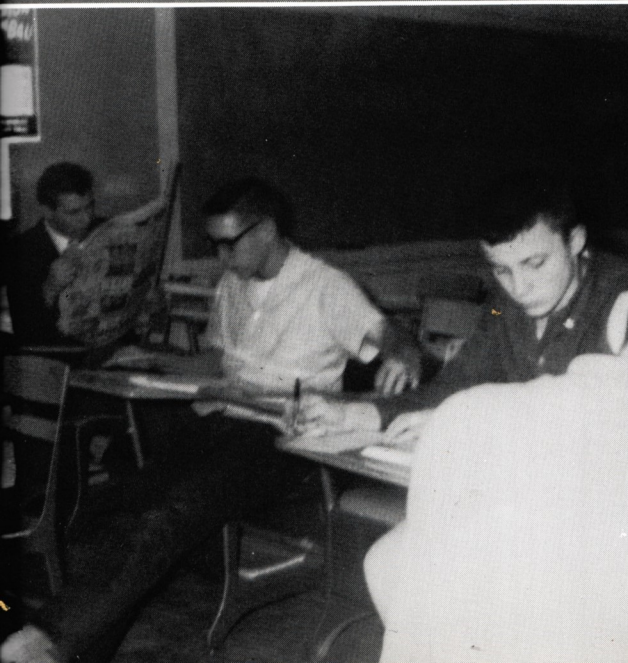
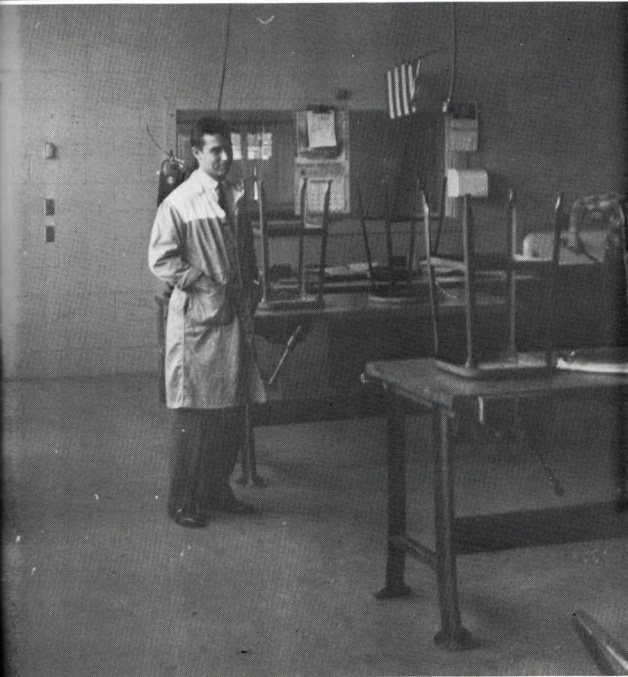
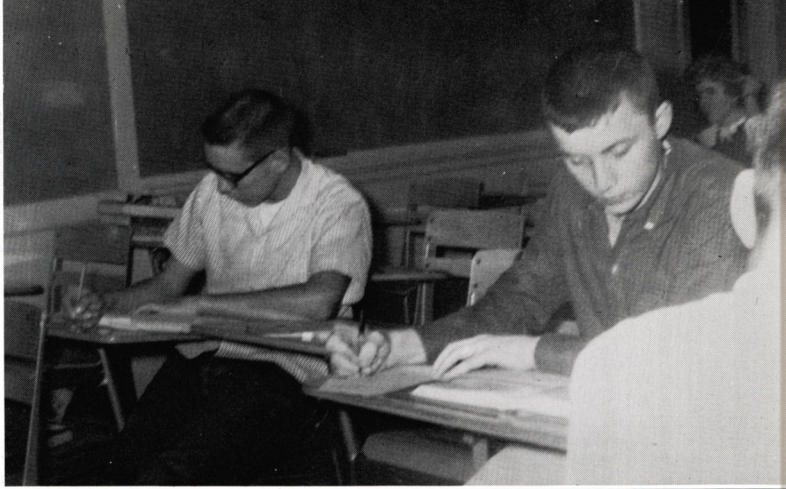
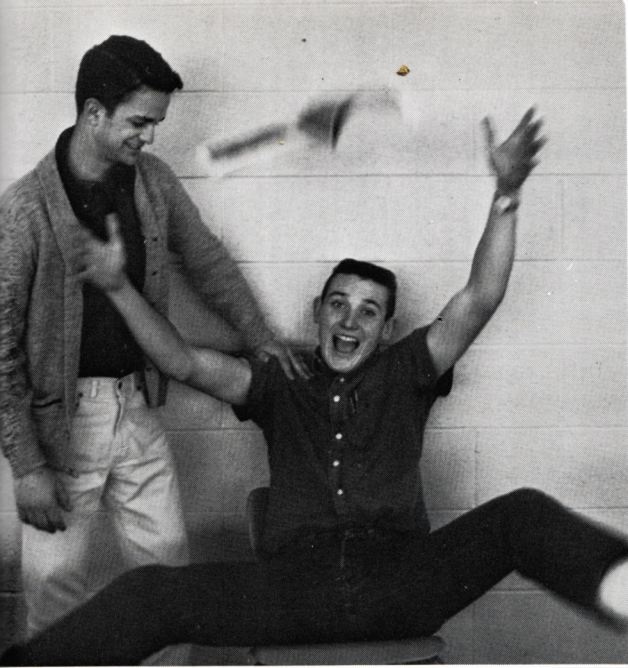



FIRST ROW: Nelda Pralle, Treasurer; Judy Stains, Vice-President; Linda Reim, President; Velda Clark, Secretary.
 SECOND ROW: Linda Reinhart, Marcella Seigmann, Patsy Kimmel, Joy Fox, Helen Weurflein, Jo Ann Toews,
 Carolyn Mangus, Donna Richey. THIRD ROW: Mrs. Illingworth, Sponsor; Doris Long, Jim Craig, Mary Hole,
 Ronnie Bittle, Jeanne Guthrie, Kenneth Marler, Donna Bebee

Spanish Club

There are 19 members in the Spanish Club this year. This is the first year we have a foreign language here at Kremlin. The club is interested in Spanish culture as well as learning the Spanish language. The club meets the last Friday of every month.



A few Spanish Club girls in Spanish attire Gather to beat out a song during a meeting.



Advertisers



**ROYAL
CROWN
BOTTLING
CO.**

POLLY & PEGGY'S

NORTH GRAND CAFE

423 N. Grand
Phone AD 7-5093

Enid, Oklahoma

EDD'S

GROCERY & MARKET

L. H. PARRIOTT

418 N. Grand

AD 7-0611

Enid, Oklahoma

CARTER'S

OK TV SERVICE

413 N. Grand, Enid

AD 4-5570



your key . . .

TO GREATER VALUES

ENID

BUSINESS COLLEGE

Outstanding Business Education
Since 1894

215 N. Grand

Enid, Oklahoma

**FARMERS LIVESTOCK
COMM. CO.**

Enid, Oklahoma

BEETCH'S

BEAUTY COLLEGE

120 East Broadway
Phone AD 7-4465

Learn a Profession
Basic, Advance and
Instructor Courses

**FARMERS
LIVESTOCK COMM. CO.**

Enid, Oklahoma

Livestock Auction Every Friday

Sheep Market Every Day

We Sell More Butcher Cattle Than Any
Livestock Auction in Oklahoma

FEUQUAY ELEVATOR CO.

Enid, Okla

Cropper, Okla.

Pond Creek, Oklahoma

Jefferson, Oklahoma

Congratulations

From

MIDWAY SERVICE

Apco Petroleum Products

The Home of "Gooch's" Best

Seed - Grain - Feed

Seed Cleaning



**UNION
EQUITY**

CO-OPERATIVE
EXCHANGE

50,000,000 Bushel
Capacity

General Office
10th and Willow
Enid, Oklahoma

WALKER MOTOR CO.

Garage
General Blacksmithing
Hard Surfacing
All Farm Equipment

Phone MU 4-3131

Hunter, Okla.

COHLMIAS MARKET

"Biggest Little Store in Enid"

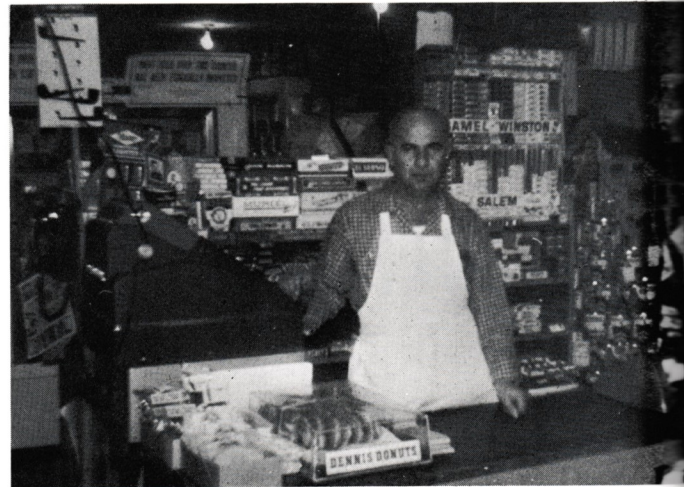

WILSON FUNERAL HOME



Pond Creek, Oklahoma

SOUTHWEST CHEMICAL SUPPLY



1900 North

30th

Enid, Okla.

LARGE



OR



SMALL

WE WELCOME YOUR ACCOUNT

THE BANK OF KREMLIN

Interest Paid on Savings Deposits
Long Term, Low Interest Rate Farm Loans
Hail Insurance on Growing Crops
Family Auto Liability and Collision Insurance
Fire - Tornado Insurance on Buildings
Capital and Surplus \$50,000.00

Directors

I. O. JOHNSON
HENRY G. TOEWS
ELSIE M. TOEWS
J. E. EGER

Kremlin, Oklahoma



VATER IMPLEMENT CO.

Your Authorized Allis-Chalmers
Dealer
Sales and Service

"Graham-Hoeme Plows"

Phone ADams 7-5051
Enid, Oklahoma

CATON LUMBER CO.

Paint, Hardware
Insulation, Roofing

Enid's Most Complete
Building Store

Phone AD 7-3833

Enid, Oklahoma

WHITE'S SERVICE STATION

CHAMPLIN NO. 2

228 West Broadway

Enid, Oklahoma

Tune-Up Service

Quality Groceries

FOLTZ

GROCERY

Hillsdale, Oklahoma

Morgan's
DIAMOND SHOP 

Ph. AD 7-0992

905 W. Maine

Enid, Oklahoma

NORTON-STUART

PONTIAC & CADILLAC

Sales and Service

Enid, Okla.

AD 7-5616

ENID AUTO DEALERS ASSOCIATION

214 West Broadway Enid, Oklahoma

AD 4-3394

AD 4-3393

Oxford
CLEANERS
"TRADE WITH LEE"

Serving Enid Since 1938 - Fur and Woolen
Storage - Fine Fabrics and Sheer Silks
Expertly Finished 3-Hour Service



BATES BROTHERS

MEN'S WEAR

Hyde Park - Manhattan - Catalina

Enid

Oklahoma

ZALOUDEK GARAGE AND IMPLEMENT

Cocksutt

Oliver



2418 Rock Island Building

Phone AD 4-5260

Enid

Oklahoma

MESSENGER
GRAIN COMPANY

Hillsdale Oklahoma

Feed - Seed - Fertilizer



Enjoy
GOOD FOOD



Pond Creek

FEES

DRUG STORE

Oklahoma

For a *cool, clean*
taste...



Nothing does it
like
Seven-Up!

FARMERS CO-OP UNION

Hunter

Oklahoma



MESSER-BOWERS
INSURANCE

Telephone AD 4-5454

Enid

Oklahoma

HILLSDALE EQUITY
EXCHANGE

Seed - Grain - Feed

Seed Cleaning

Hillsdale

Oklahoma

TRAILER VILLAGE

East of Vance Air Base

High Quality Housetrailer

Enid

Oklahoma

*Private Dining Room for Clubs and Parties
Carry Out Service*

NEWPORT Restaurant, Inc.

*Fine Chinese and American Food
Steaks and Sea Foods*

1732 S. Van Buren

Phone AD 7-4344

Wallace Shopping Center
Enid, Oklahoma

BEETCH'S BEAUTY SHOP

1321 So. VanBuren

Phone AD 7-3796

Enid

Oklahoma

ECKHART

BODY & PAINT

SHOP

421 So. Grand

Ph. AD 7-0920

Enid

Oklahoma

FRANKLIN MOTOR CO.



Frame and Front End Alignment
Auto Glass Installed
Paint and Body Shop
Wheels Balanced

24-Hr. Wrecker Service

407 So. Grand Ph. ADams 7-5350
Enid, Oklahoma

C. E. LOOMIS CO.

Enid
Oklahoma



BOND JANITOR SUPPLY

Janitor and Cleaning
Supplies and Equipment

We Deliver

209 E. Broadway AD 7-3877

CRESCENT FURNITURE CO.

Westinghouse Washers, Dryers,
Refrigerators, Televisions and
Radios, Enterprise Gas Ranges

201 East Broadway Ph. AD 4-3440

Enid, Oklahoma

McCOY-DeVINNEY

FURNITURE MART

"If we don't have it; we can get it"

211 East Bdwy. Ph. AD 7-2214

Enid, Oklahoma



GOLD SPOT

Enid, Oklahoma

THOMPSON WILSON AND THOMPSON

GRAIN COMPANY

Hunter

Oklahoma

RATHMEL'S

GROCERY
for
Fine Groceries
and
School Supplies

Kremlin, Oklahoma



Enid

BOND BREAD CO.

"Finest Bread and Pastry"

Oklahoma

SNB

SECURITY NATIONAL BANK

ENID, OKLAHOMA • MEMBER F.D.I.C.



SECURITY NATIONAL BANK

"Southwest side of the square"

Enid

Oklahoma



SPIC & SPAN CLEANERS

"For all your cleaning needs"

Enid

Oklahoma

BUXTON'S

"Home of Better Appliances"

Norge

Kitchen Aid

Dishwashers

Enid

Phone AD 7-5353

BROWN FUNERAL HOME

Established 1926

Maple at Adams Street

Enid

MARY BROWN, GERALD BROWN,
AND GERALD BROWN, JR.

ENID PROPANE CO.

Truck Delivery Service
Propane - Butane
Bottles filled at station
Truck filling service
Propane tanks and fittings

3205 N. Enid Blvd. - AD 4-4622

BASS

BUILDING BARBER SHOP

209 W. Maple

Phone AD 4-9225

Enid, Okla.

LUFT LEATHER GOODS

L. L. LUFT, Owner

Billfold - Brief Cases - Riding Equip.

"All kinds of leather goods"

Enid

Oklahoma

ECK'S



CHODRICK'S

BARBER SHOP

"Best Cuts in Town"

Enid

Oklahoma

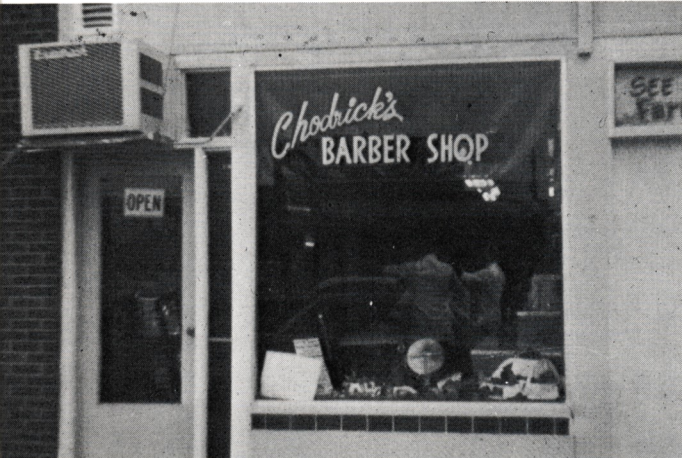

Glastron

Lone Star

Glasspar

Boats

Evinrude

Gator Trailers

Motors

Sales and Service

ZALOUEK IMPLEMENT CO.

219 West Randolph

Enid, Oklahoma

LET US HELP



THE BANK OF HUNTER

Hunter, Oklahoma

Officers

B. M. THOMPSON - - - - - President
E. T. WELLS - - - - - Vice President
D. E. WELLS - - - - - Cashier
KEITH THOMPSON - - - - - Assistant Cashier



Service Since 1901

DON & ELTAMAE'S

DAIRY TREAT

Good Things to Eat - Cold Drinks

Phone KE 2-4421

Pond Creek

Oklahoma

DAISY'S CAFE

Home Cook Meals

Homemade Pies

MR. AND MRS. GLENN YOUNG,
Owners

1st NATIONAL BANK

Pond Creek, Oklahoma

VAN'S PLAZA DRIVE INN

Open 7 Days
a Week 11 A.M.
'Til Midnight

903 W. Market

Enid

Autographs

TED WAYMEN

Bulldozing

Tracing

Hillsdale, Okla.

**FINEST ELECTRONIC EQUIPMENT!!!
LARGEST FRAME SELECTION!!!
SENIORS OUR SPECIALTY!!!**



**25 YEARS EXPERIENCE!!!
SO *Very* DEPENDABLE!!!
ENID, OKLAHOMA**

FARMERS GRAIN COMPANY

100% CO-OPERATIVE

"God Was the First Teacher of Co-Operation"

Feed - Grain - Seed - Fertilizer

Merchandise - Seed Cleaning

Bulk Feed Delivery

J. T. KAISER - - - - - President

I. O. JOHNSON - - - - - Director

ALBERT RIEM - - - - - Director

KEITH BRECHENRIDGE - - - - - Sec.-Treas.

GENE WARNOCK - - - - - Manager

EARNEST VOTH - - - - - Vice President

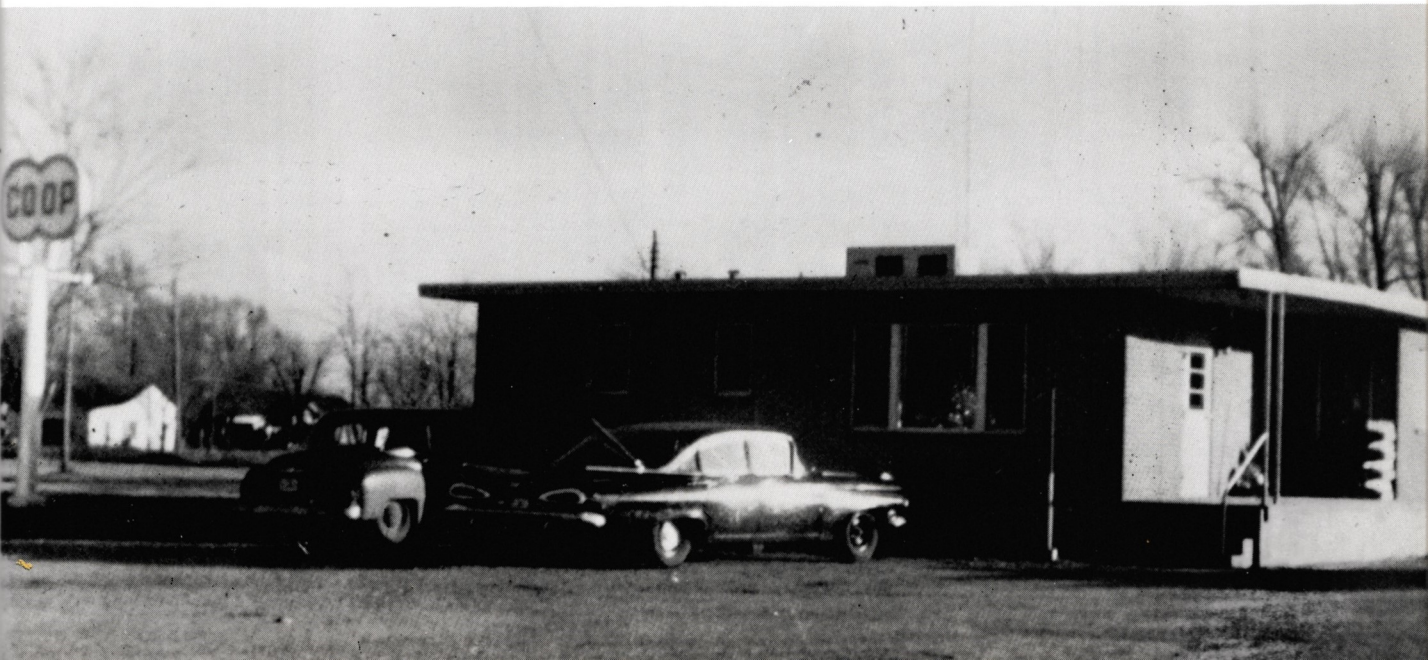

F. W. ZALOUDEK

"Everything That Everybody Wants"

Kremlin, Oklahoma

ZALOUDEK GRAIN COMPANY

Gooch's Best Feeds

Custom Rolling and Mixing

Molasses Mixing

Phone TROjan 4-2211

Kremlin, Oklahoma



PATRON'S PAGE

Tom & Tiddle, Enid
Marshall Produce, Enid
Dewey Howle Cleaners, Enid
Ken Martin Agency
Mrs. Sills, Pond Creek
Dennys Men's Wear, Enid
Jack Kitchen Service Station, Enid
Bridge Music Co., Enid
Crawfords, Enid
Neilson, Pond Creek
C. A. Reynolds Garage, Pond Creek

Hunter Food Store, Hunter
White Elephant Shop, Enid
Bushnell's Shoe Shop, Enid
Phil's Garage, Hunter
Craig Pest Control, Enid
Brown's Optician, Enid
Midway Garage
S & Q Clothiers, Enid
Trail Motel Restaurant, Enid
Clyde's, Pond Creek
M. E. Allen Agency, Pond Creek
Dennis Donuts, Enid

AUTOGRAPHS





