



'59

THE BRONC

Jimmy

To my sister
Jeri Thesman

Dean GOLL

Edna Hermann

John
Lew 58-59

a real cute girl
any Janzen 58-59

To Lie
Lita Thesman

To a nice girl
To a very sweet girl
Betsy Randolph
Dorina
Richey
7th 58-59

Janet
Hays

To a very sweet
little girl
Linda
Reinhart
CH

Larry 58-59

Edna Wurflein 58-59

Pamela M^{rs} Donald
Jenny Fox Lenora Fox
To a very nice girl
Robert Thesman

To a cute and sweet
girl.

Rhonda Day

Yours a nice, cute, girl.

Solita

Rebecca

Jynn

Leonda

Stout

Joyce Meyer

Donna Hole

Franklin

Handwritten note on the left margin, partially obscured.

Carol Meyer, cute
Handwritten note on the left margin.



**THE
1959
BRONC**

**Published by
THE ANNUAL STAFF
of
KREMLIN HIGH SCHOOL
Kremlin, Oklahoma**

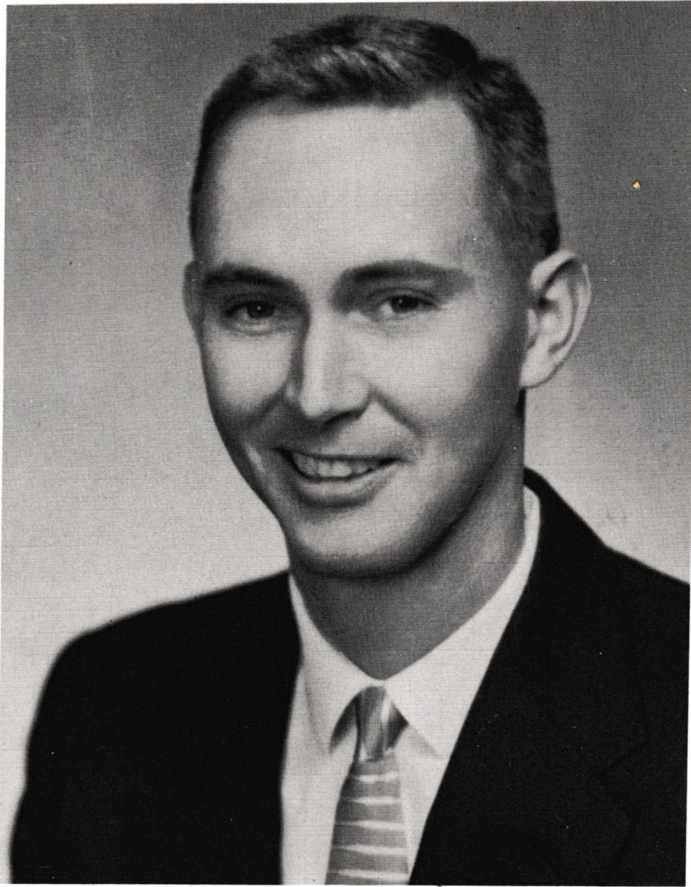

DEDICATION

To our helpful and understanding teacher, coach, and friend who has rendered every service possible to uphold the spirit of Kremlin School; to one of the most devoted and lovable teachers; we, the Annual Staff of 1959, proudly dedicate this edition of "THE BRONC" to our very own——

Mr. Bill Stout

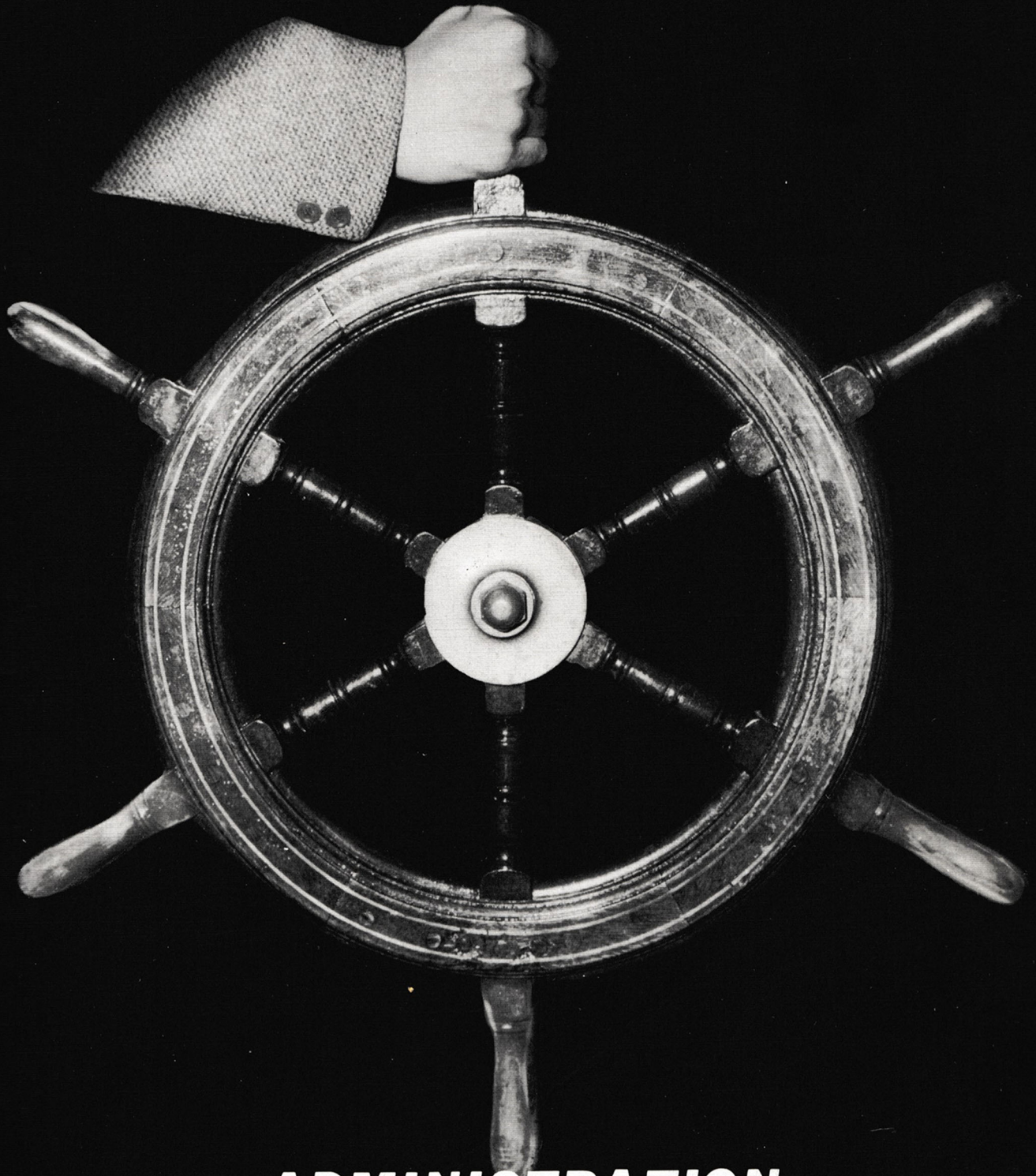

ADMINISTRATION



MISS RATHMEL
Primary



MRS. LOUNSBURY
Elementary



MRS. GUTHRIE
Intermediate

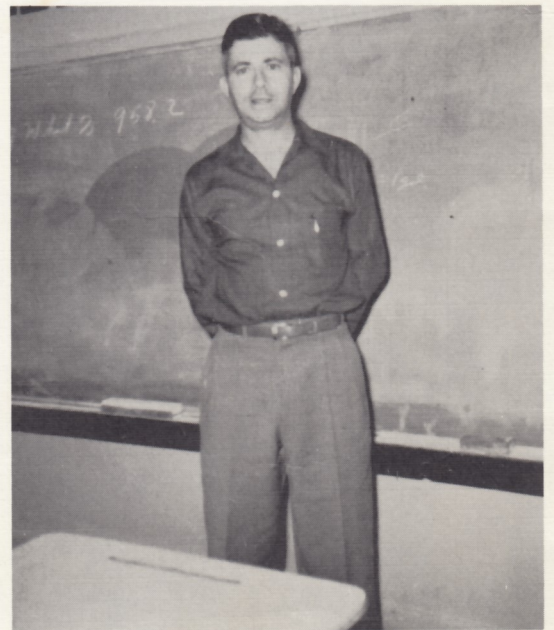

MR. MAXWELL
Junior High

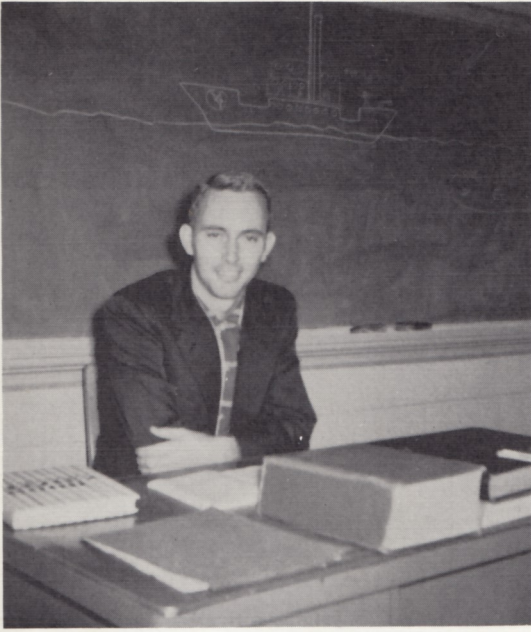

MR. STOUT
Coach, English



MRS. DUNHAM
Music, Speech



MR. UNDERWOOD
Shop



MISS PJESKY
Commerce, Home Ec



MRS. JOHNSON

MRS. SEAPY



MR. HANCOCK

OUR



MR. THESMAN

STAFF



MR. UNDERWOOD

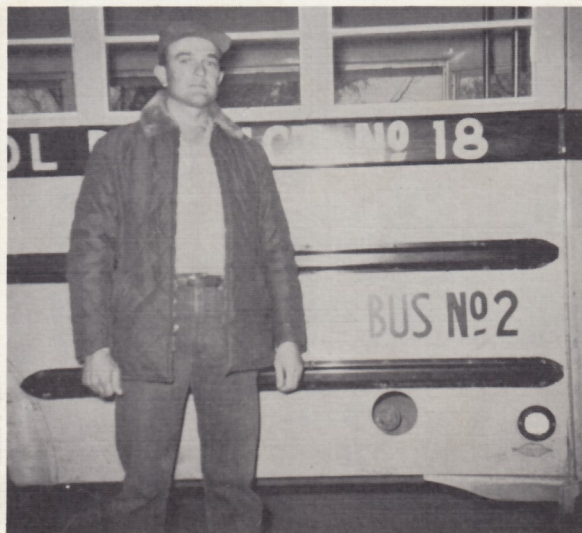

MR. VOTH

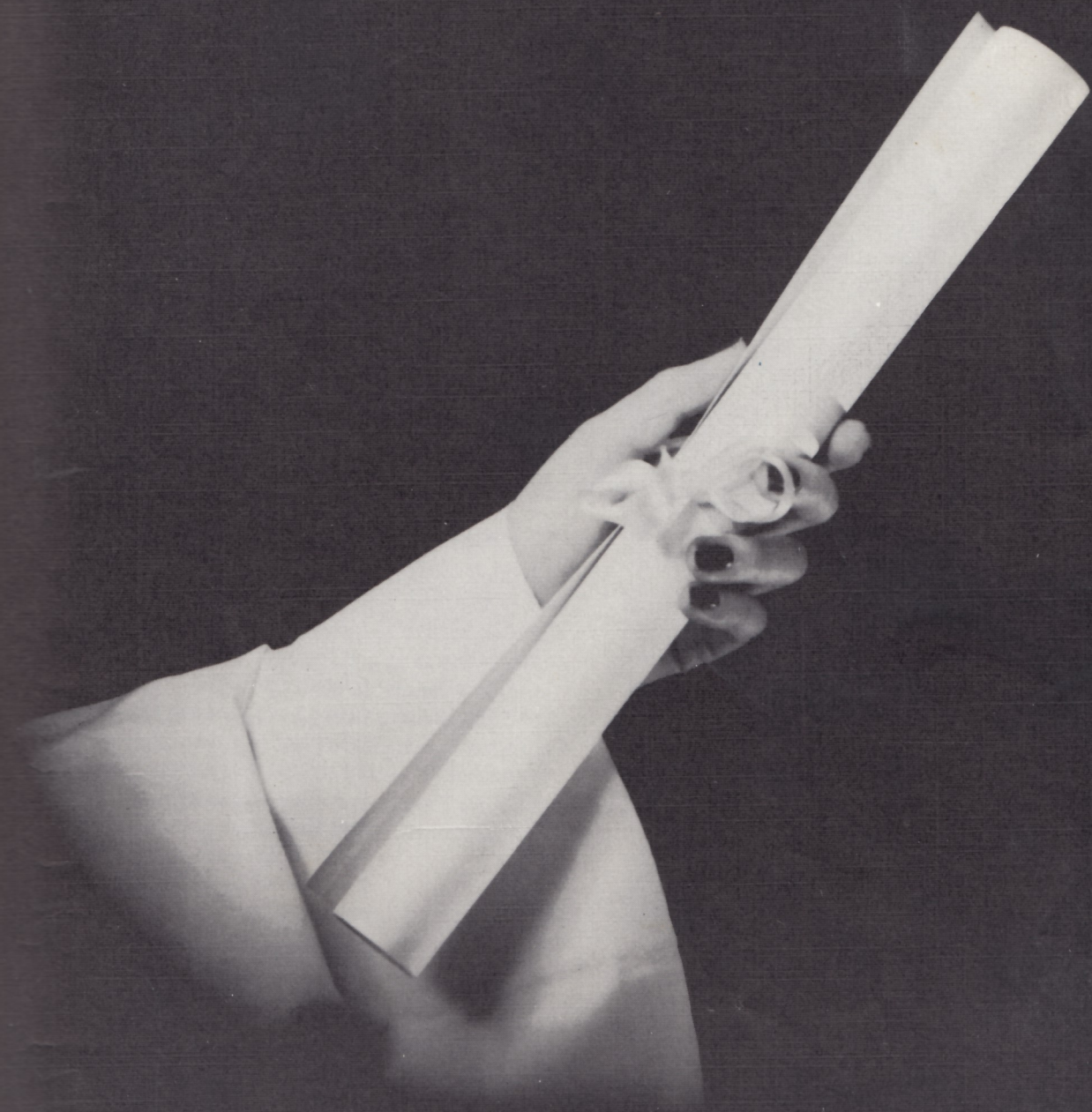

SENIORS



President - - - - - WINSTON GUTHRIE
 Vice President - - - - - JERRY LORENZ
 Secretary - - - - - SHARON WOFFORD
 Treasurer - - - - - SHIRLEY MAUK

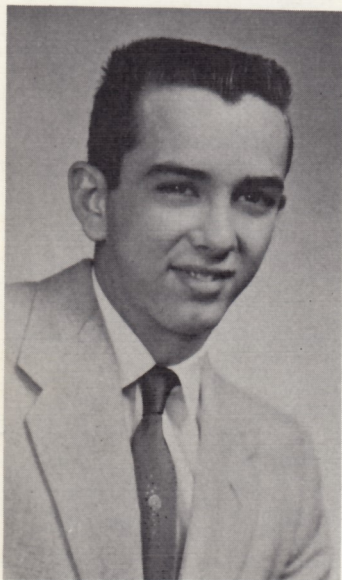

WINSTON GUTHRIE
 Class President 4; Class Treasurer 3; Baseball 3, 4; Alva Scholastic Tournament 3; Basketball Manager 3, 4; School Newspaper Staff 4.

LORETTA BULLER
 Glee Club 1, 2; Mixed Chorus 1, 2; Plays 3, 4; Pep Club 4; Annual Staff 3; Annual Editor 4; Annual Queen Attendant 3; Speech Contest 4; Debate Team 4; Alva Scholastic Tournament 3; School Newspaper Staff 4.





CAROL FREY

Glee Club 3; Trio 3; Plays 3, 4; Softball 3, 4; Volleyball 4; Pep Club 3, 4; Annual Staff 3, 4; Honor Roll 1, 2, 3; Alva Scholastic Tournament 3, 4; School Newspaper Editor 4; School Spirit Award 3.

DONALD SANDERS

Boys' Chorus 2; Mixed Chorus 2; Plays 3, 4; Pep Club 4; School Newspaper Staff 4.

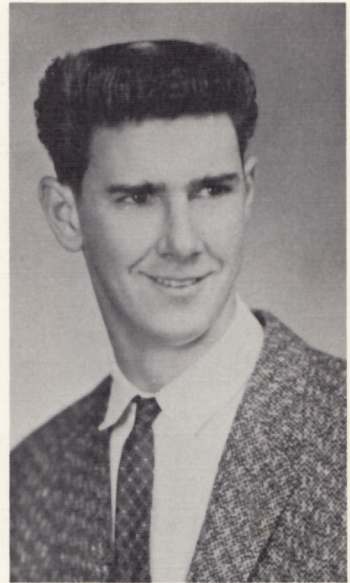

SHIRLEY MAUK

Glee Club 1, 2; Mixed Chorus 1, 2; Sextette 2; Class Treasurer 4; Class Reporter 3; Plays 3, 4; Basketball 2, 3, 4; Softball 2, 3, 4; Volleyball 2, 4; Pep Club 4; Annual Staff 3, 4; Annual Queen Attendant 2; Honor Roll 1, 2, 3; Attendance Award 1, 2, 3; Alva Scholastic Tournament 3, 4; School Newspaper Staff 4; Friendliest Student 3; Citizenship Award 3.

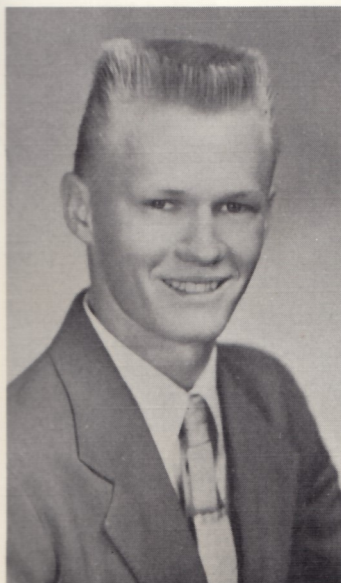

DELBERT ROSS

Boys' Chorus 2; Mixed Chorus 2; 4-H Club 1, 2, 3, 4; Play 3; School Newspaper Staff 4.

VIOLA REGIER

Glee Club 1, 2, 3, 4; Mixed Chorus 1, 2, 4; Sextette 2, 4; Trio 1, 3, 4; Class Secretary-Treasurer 3; Plays 3, 4; Cheerleader 3, 4; Annual Staff 3, 4; Pep Club 1, 3, 4; Speech Contest 4; Debate Team 4; School Newspaper Staff 4; Glee Club Secretary and Vice President 3, 4.

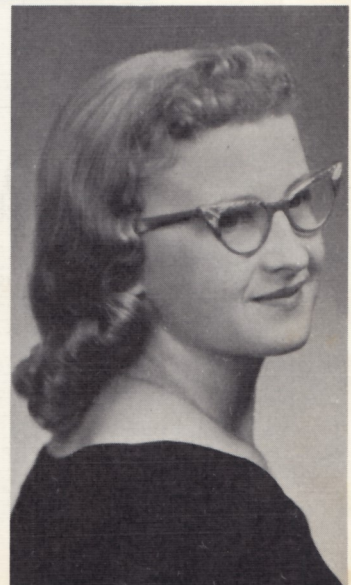



CLAUDE SMITH
Boys' Chorus 2; Mixed Chorus 2;
4-H Club 1; Basketball 3.

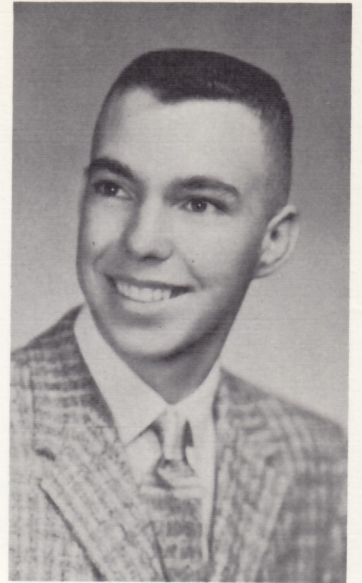

WALTER JENKINS
Boys' Chorus 1, 2; Mixed Chorus 1,
2; 4-H Club 3, 4; 4-H Club Presi-
dent 4; Plays 3, 4; Cheerleader 4;
Pep Club 4; Speech Contest 4;
Attendance Award 1, 2; School
Newspaper Staff 4; Soloist 2.



SHARON WOFFORD
Glee Club 1, 2, 3, 4; Mixed Chorus
1, 2, 4; Sextette 3, 4; Trio 1, 4; Class
Secretary 3, 4; 4-H Club 1; Quartet
3; School Newspaper Staff 4; Plays
3, 4; Pep Club 1, 2, 3, 4; Annual
Staff 4; Speech Contest 4; Atten-
dance Award 1.

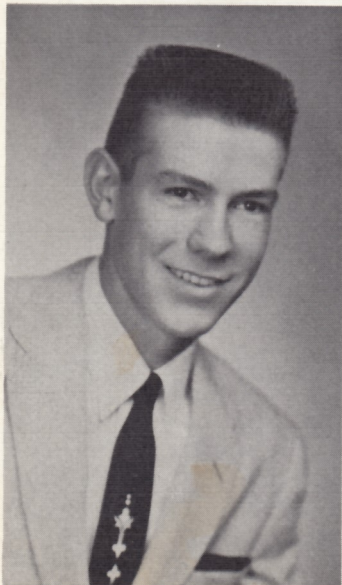

JERRY LORENZ
Boys' Chorus 2, 4; Mixed Chorus 2,
4; Class Vice President 1, 2, 4; 4-H
Club 2; 4-H Club Officer 2; Plays
3, 4; Basketball 2, 3, 4; Baseball 1,
2, 3, 4; Pep Club 4; Annual Staff 4;
Annual Attendant 2; Quartet 4;
Basketball Attendant 3; School
Newspaper Staff 4.

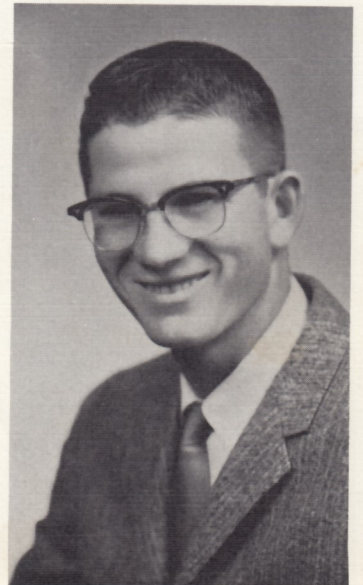

TOM LONG
Class Secretary 3; Basketball 1, 2,
3, 4; Baseball 1, 2, 3, 4.



RAYMOND KASPER

Boys' Chorus 3; Mixed Chorus 3;
Plays 3, 4; School Newspaper Staff 4.



JIMMY HENKE

Class Vice President 3; Class Re-
porter 2; Plays 3, 4; Basketball 4;
Baseball 3, 4; Annual Staff 4; An-
nual Attendant 3; Alva Scholastic
Tournament 3; School Newspaper
Staff 4.

EILEEN MILLER

Glee Club 1, 2; Mixed Chorus 1, 2;
Plays 1, 2, 3, 4; Basketball 1, 2, 3, 4;
Softball 1, 2, 3, 4; Volleyball 2, 4;
Pep Club 1, 2, 3, 4; Annual Staff 3,
4; Speech Contest 4; Attendance
Award 2; Alva Scholastic Tourna-
ment 3; Debate Team 4; School
Newspaper Staff 4; Annual Queen
Candidate 4.

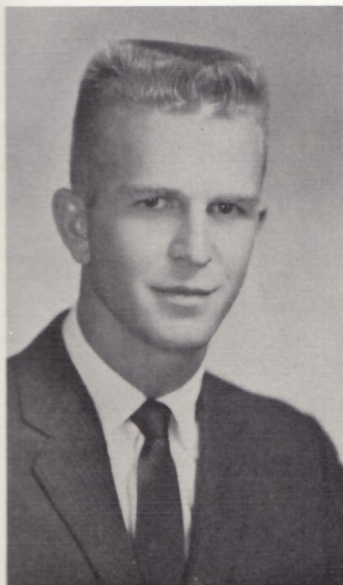

JIM ZALOUDEK

Boys' Chorus 1, 2; Mixed Chorus 1,
2; Class President 2, 3; 4-H Club 1,
2; 4-H Club Officer 2; Basketball
1, 2, 3, 4; Baseball 1, 2, 3, 4; Pep
Club 4; Annual Staff 3, 4; Annual
Attendant 1; Basketball Attendant
3, 4.

CHRISTINE CHRISTIANSEN

Glee Club 1, 2; Mixed Chorus 1, 2;
Plays 4; Pep Club 4; Annual Staff
3, 4; Speech Contest 4; School News-
paper Staff 4; Debate Team 4.



SENIOR SNAPSHOTS

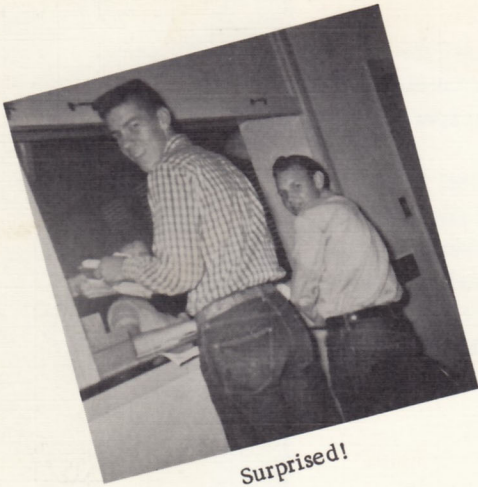

Surprised!

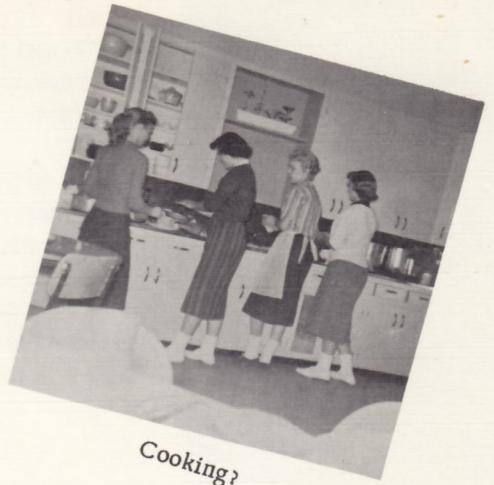

Cooking?



Beat!



Party?



Girls!

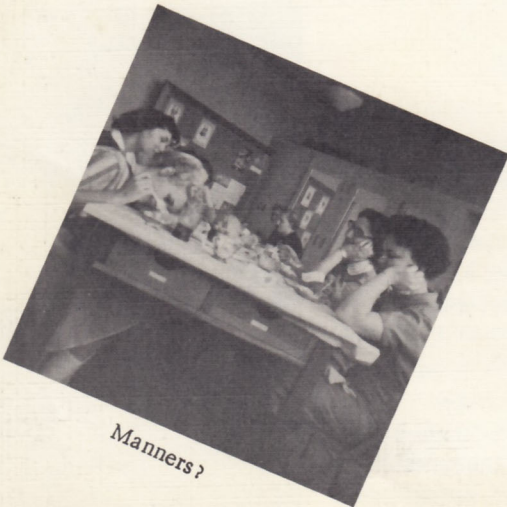

Manners?



Home!

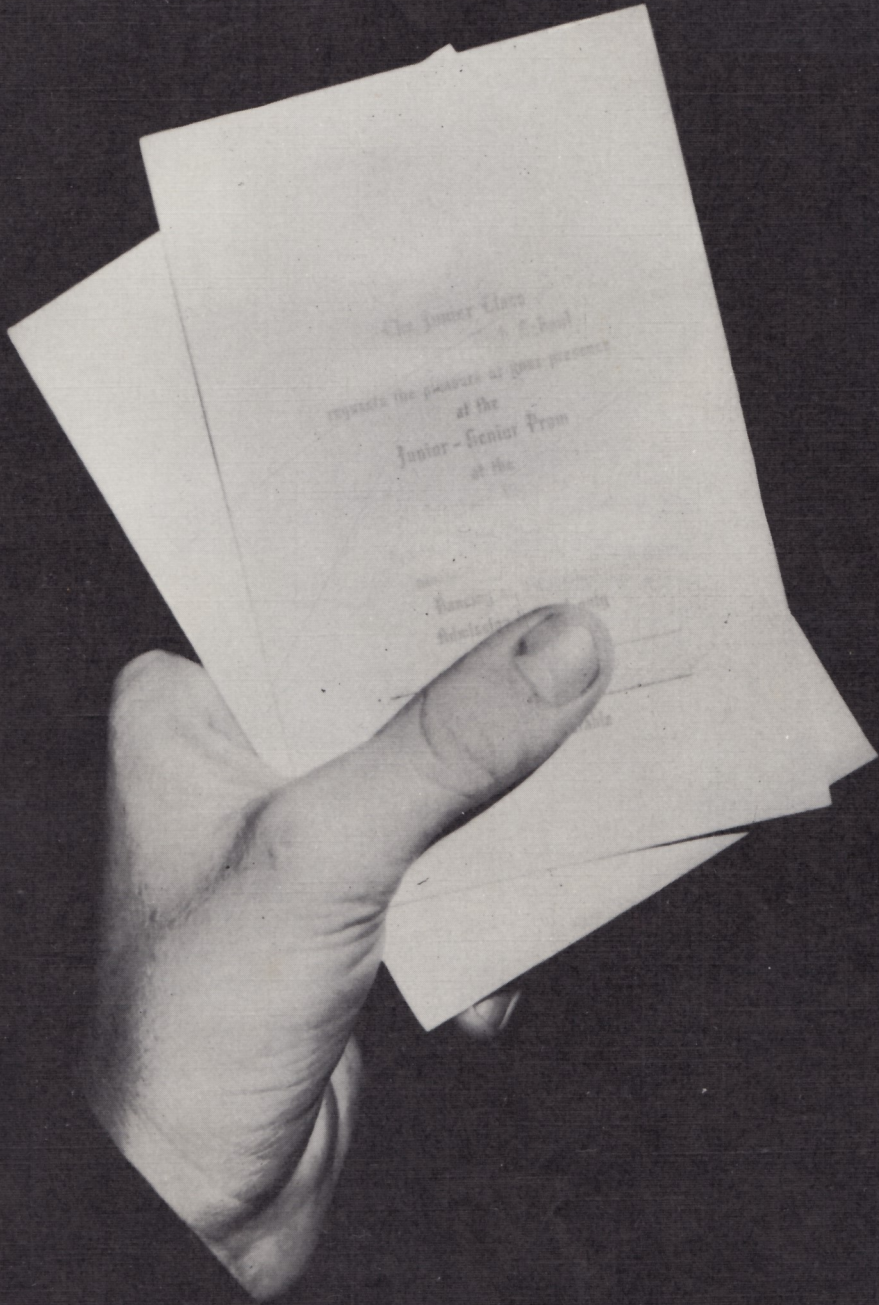

JUNIORS



President - - - - - JACKIE LEE
Vice President - - - - - SONNY HANCOCK
Secretary - - - - - PEGGY SANDERS
Treasurer - - - - - MARY LU HORT
Reporter - - - - - CAROL HERMANSKI

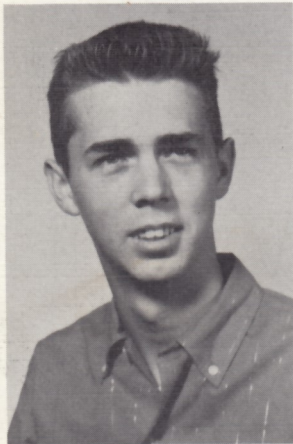

CHARLES LLOYD



DONNA KIMMELL



SONNY HANCOCK

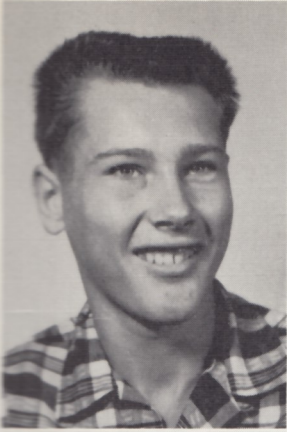

JACKIE LEE
CAROL HERMANSKI

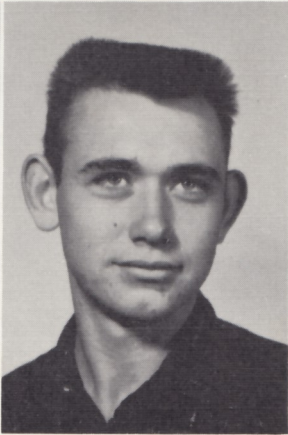

BETTY KIRKPATRICK
ROBERT GRAY

MARION ROOT



FLOYD SIEBERT
MARY LU HORT



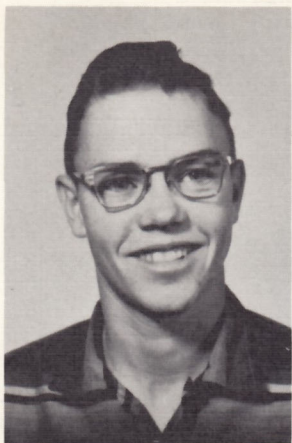

JERRY WELLS
JANET LORENZ



PEGGY SANDERS

RUTH LONG



BILLIE CLARY
DONALD SELSOR



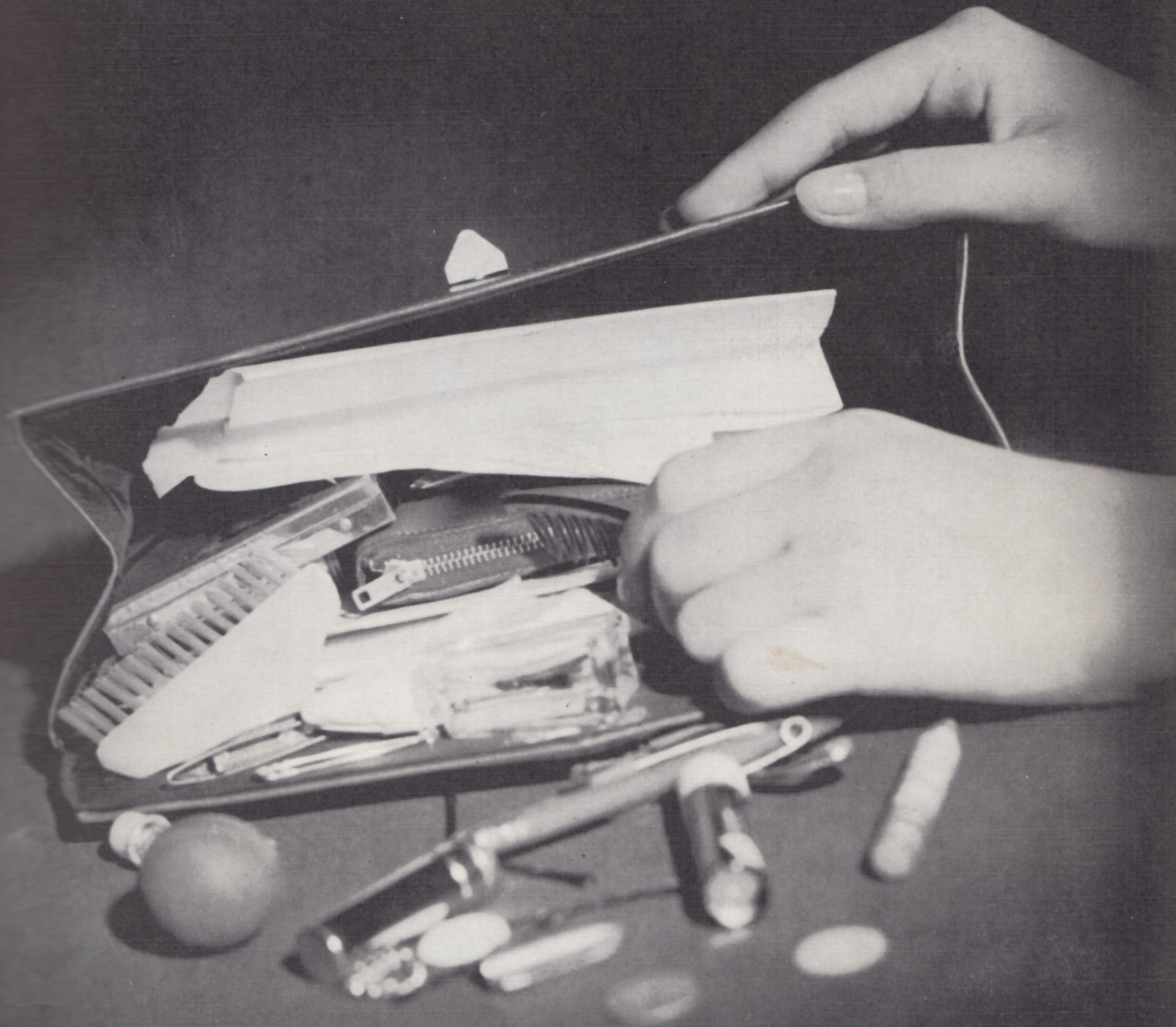

SOPHOMORES



President - - - - - BOB LONG

Vice President - - - - - CLIFFORD LORENZ

Secretary - - - - - LADONNA JANZEN

Treasurer - - - - - DIANA TOEWS



Jimmy Fox

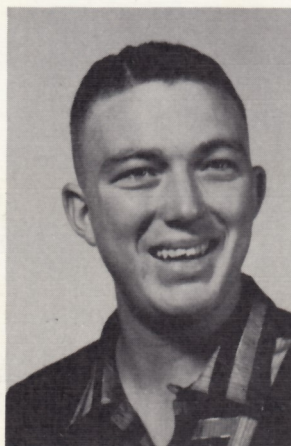

Lee Steele

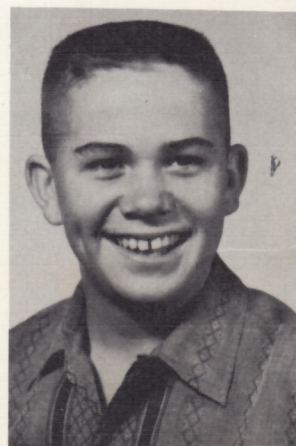

Dick Chelf



Frank Henke
Le Roy Guthrie



Paul Randolph

Charles Leblo

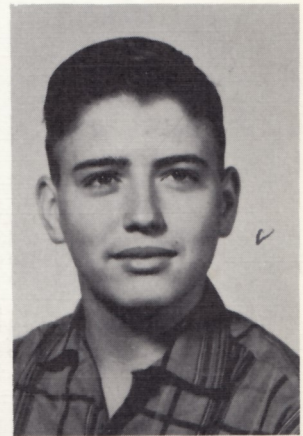

Bob Long
Errol Wofford



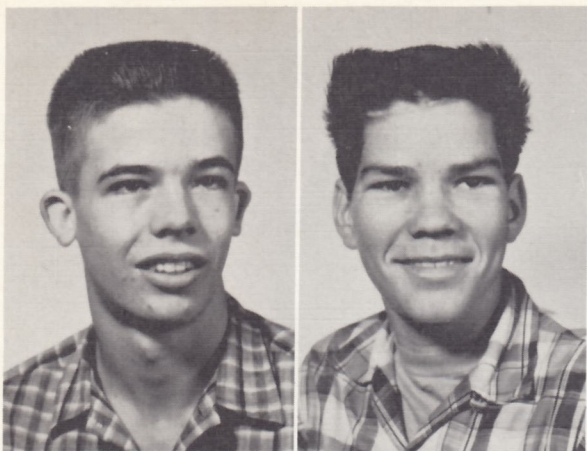

Richard Pralle
Leon Stevens

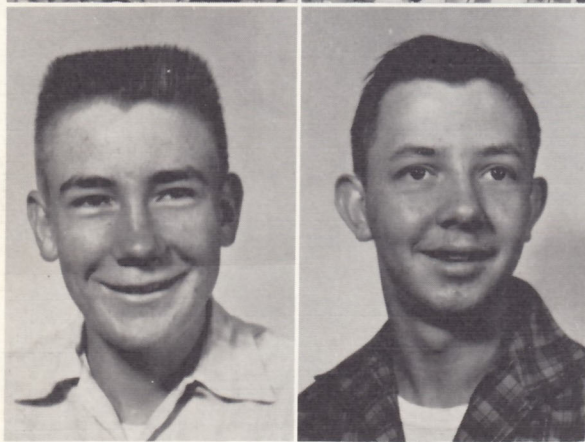

Clifford Lorenz
Tom Smith

Diana Toews



La Donna Janzen
Joy Dobbs





FRESHMEN



President - - - - - TEDDY DICKMAN

Vice President - - - - - DOYLE SEARS

Secretary and Treasurer - - - - - PEGGY SMITH

Reporter - - - - - LINDA RANDOLPH

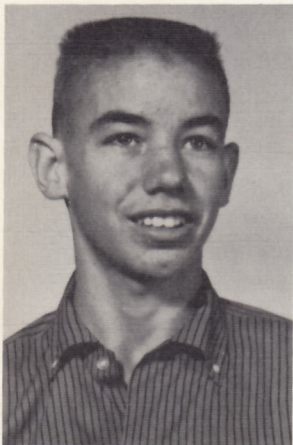

Karl Siebert



Sharon Hicks

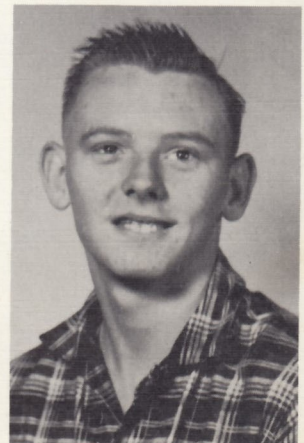

Larry Stegeman



Ronnie McDonald
Sherry Ward



Teddy Dickman
Linda Randolph

Peggy Smith
Irvin Hays

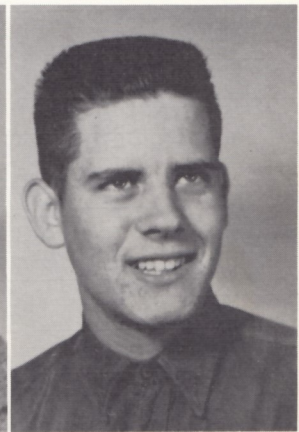

Ginger Semrad
Gerry Lee



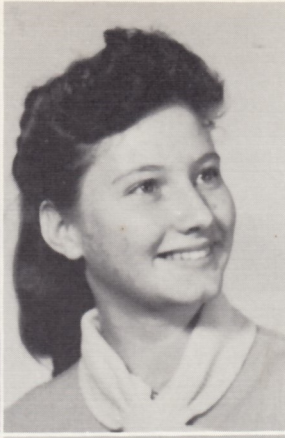
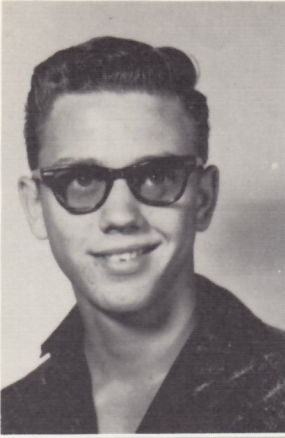

Jack Light
Cheryl Hale

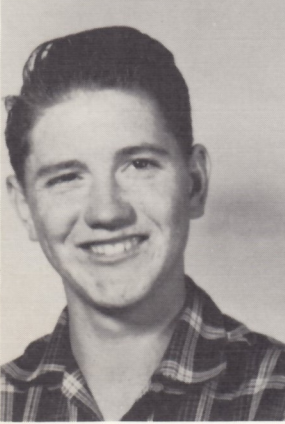

Roy Sanders
Mary Fortney

Jimmy Masoner
Carol Osborn

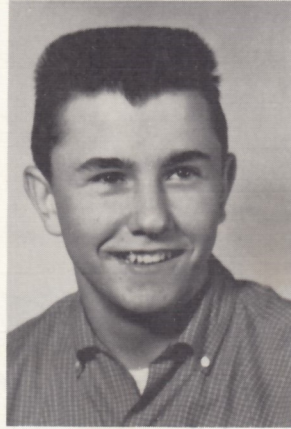

Brenda Light
Jerry Miller



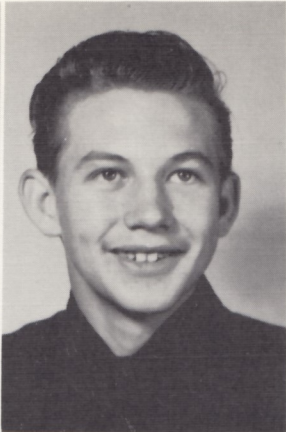

Doyle Sears
Jim Pauline



Roberta Kappes



Nelline Vaden

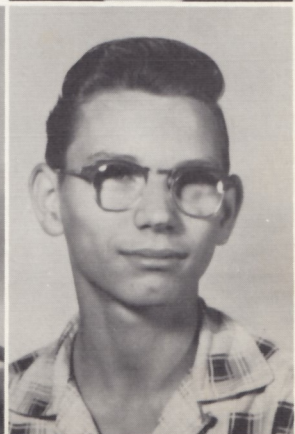

Jacob Rempel
Virgil Kasper

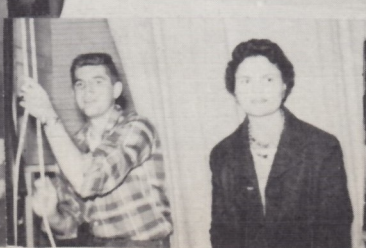
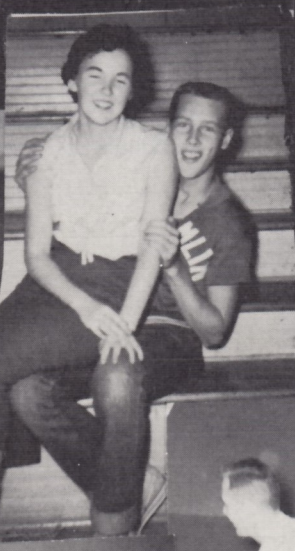



ELEMENTARY

EIGHTH GRADE



FIRST ROW: Jimmy Buller, Sandra Bossart, Roy Hermanski. SECOND ROW: Joy Fox, Kerry Burke, Velda Clark, Jeannie Guthrie, Jerry Smith, Edward Wells. THIRD ROW: Gene Reinhart, Mary Hole, Galen Toews, Linda Reim, Danny Zaloudek, Richard Gray.

SEVENTH GRADE



FIRST ROW: Robert Hays, Helen Wuerflein, Richard Christiansen, JoAnn Toews, Jerry Hicks. SECOND ROW: Belvia Clary, Billy Hole, Cathy Smith, Wayne Meyer, Linda Reinhart, Donna Richey.

SIXTH GRADE



FIRST ROW: Dennis Toews, Rita Thesman, Delbert Clary, Velma Hermanski, Victor Rempel. SECOND ROW: Ida Steele, Janet Kirkpatrick, Gary Janzen, Karen Ediger, Robert Fox, Shirley Wuerflein.

FIFTH GRADE

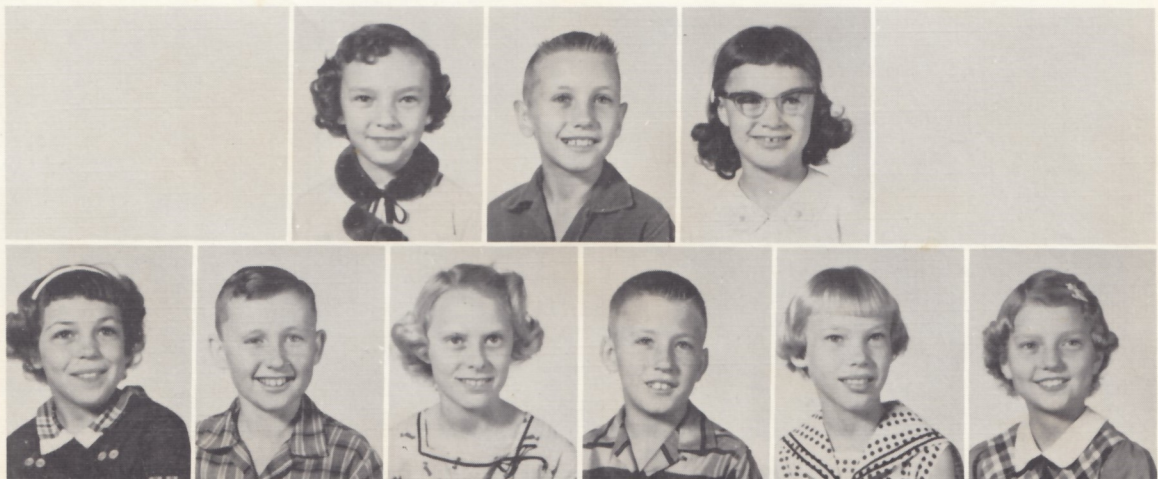

FIRST ROW: Kathryn Lowder, Ellis Toews, Connie Meyer. SECOND ROW: Martha Fox, Jimmy Hermanski, Carrie Schafnitt, Arrel Toews, Jerilyn Thesman, Betty Randolph.

FOURTH GRADE



Linda Peck



Max Wofford

THIRD GRADE



FIRST ROW: Robert Thesman, Rebecca Stout. SECOND ROW: Joyce Meyer, Donna Hole, Jennie Fox, Linda Vaughan, Janet Hays, Pamela McDonald.

SECOND GRADE



FIRST ROW: Roger Siebert, Janice Toews, Myron Toews, Rodney Stout. SECOND ROW: John Lowder, Rhonda Ediger, Wayne Goll, Lenora Fox, John Fox, Franklin Baker.

FIRST GRADE



FIRST ROW: Larry Meyer, Carol Thesman, Dennis Thurman. SECOND ROW: James English, Jolita Thesman, Ricky Hicks, Diana Jones, Dean Goll, Linda Schafnitt.



We Goofed!
Not pictured on
page 31.
Ricky McDonald
6th grade



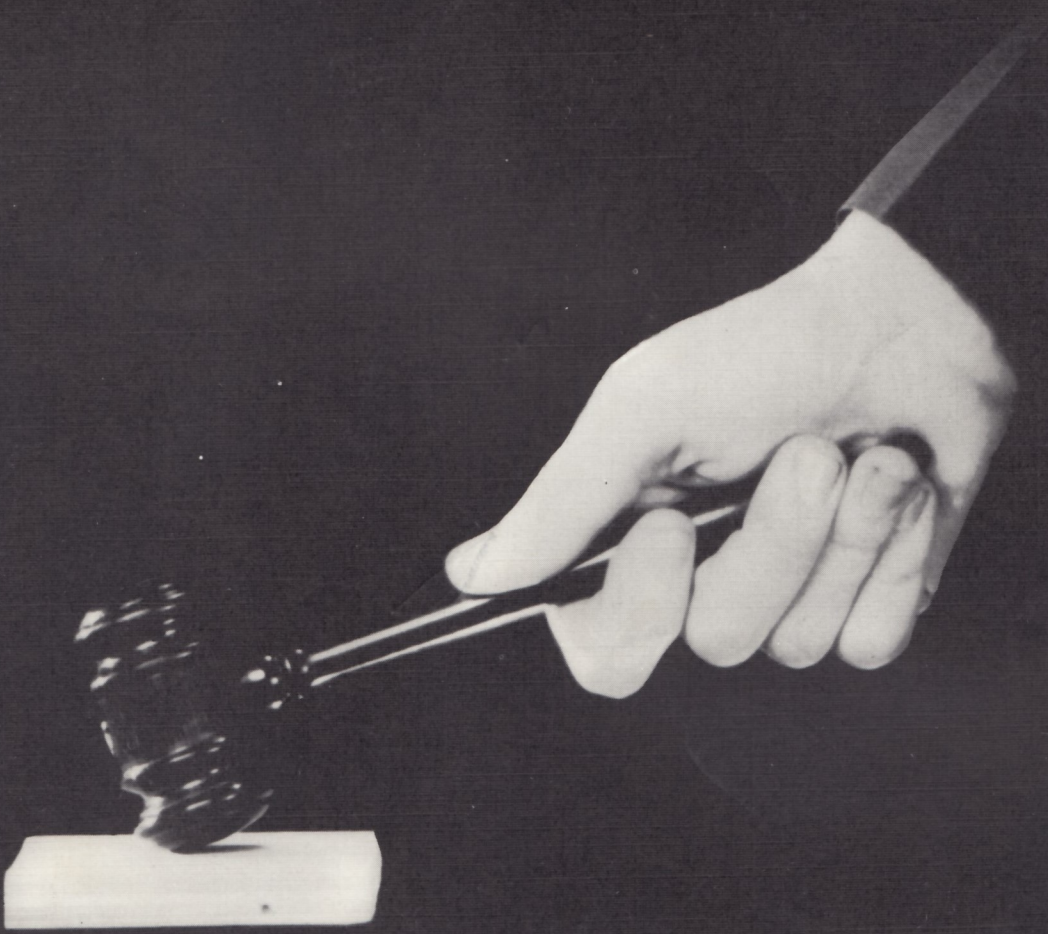

ORGANIZATIONS



GIRLS' GLEE CLUB

Brenda Light, Sharon Hicks, Linda Randolph, Carol Osborn, Nelline Vaden, Roberta Kappes, Sherry Ward, Mary Fortney, Mary Hort, Viola Regier, Sharon Wofford, Billie Clary, La Donna Janzen, Peggy Smith, Ginger Simrod, Peggy Sanders, Diana Toews, and Betty Kirkpatrick.



BOYS' CHORUS

FRONT ROW: Errol Wofford, Jack Light, Richard Pralle, Jimmy Fox. BACK ROW: Charles Leblo, Teddy Dickman, Myron Hancock, Jimmy Masoner.



Quartet



Sextette



First and Second



Third and Fourth Grades



Fifth and Sixth Grades



Seventh and Eighth Grades



"TO MAKE THE BEST BETTER"

4-H OFFICERS

- President - - - - - WALTER JENKINS
- Vice President - - - - - RONNIE McDONALD
- Secretary - - - - - HELEN WUERFLEIN
- Girl Executive - - - - - RITA THESMAN
- Boy Executive - - - - - LARRY STEGMAN
- Game Leader - - - - - DANNY ZALOUDEK
- Song Leader - - - - - JIMMY FOX

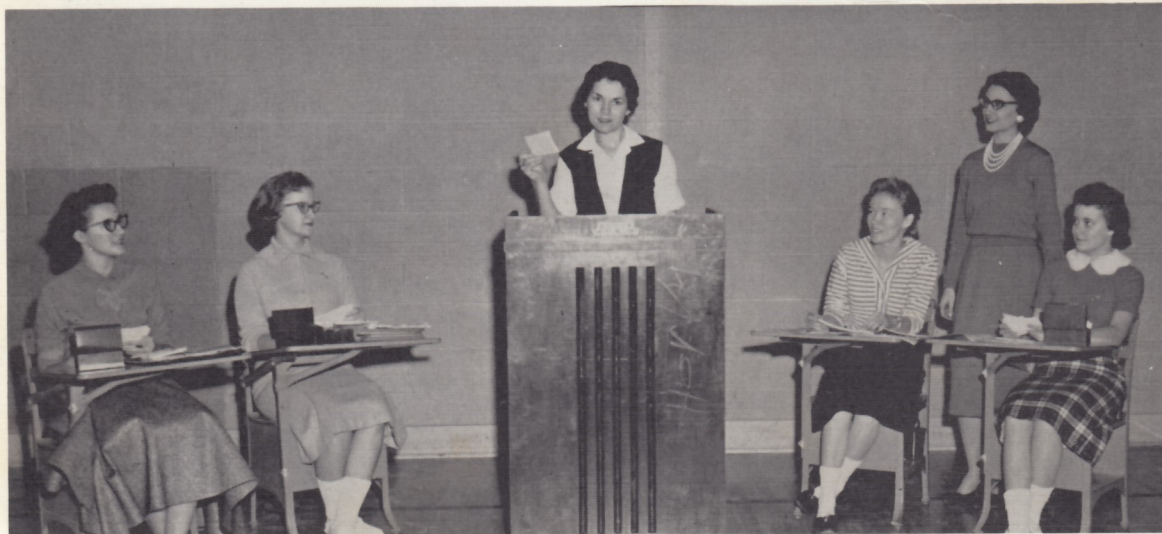

DEBATE TEAM

Mary Lu Hort, Viola Regier, Eileen Miller, Christine Christiansen, Mrs. Dunham, and Loretta Buller.

HOME ECONOMICS



SHOP





ANNUAL STAFF



NEWSPAPER STAFF

Typing II Class Project

MISS PJESKY, Sponsor



ATHLETICS



BASKETBALL

STANDING: Clary, Hort, Kirkpatrick, Toews, Janzen, Randolph, and Dobbs.

Coach: BILL STOUT.



VOLLEYBALL

Dobbs, Vaden, Toews, Smith, Mauk, Hermanski, Sanders, Wofford, Miller, Janzen, and Kirkpatrick.





BASKETBALL

Randolph, C. Lorenz, Siebert, Lloyd, Wofford, Steele, Zaloudek,
J. Lorenz, Gray, Lee, Long, Sanders.

Coach: BILL STOUT.

BASEBALL

Wofford, Randolph, Sears, Lee, Henke, Sanders, Guthrie, Lloyd,
C. Lorenz, Steele, Siebert, Long, J. Lorenz, Zaloudek.





STANDING: Coach Maxwell, Janzen, Hicks, Christiansen, Meyer, Rempel, Clary, Toews. KNEELING: McDonald, Toews, Gray, Zaloudek, Smith, Berke, Fox.

GRADE BASKETBALL

STANDING: Toews, Reinhart, Guthrie, Bossart, Clark, Clary, Wuerflein, Reim.
KNEELING: Wuerflein, Ediger, Kirkpatrick, Coach Maxwell, Thesman, Smith.







CHEERLEADERS

Betty Kirkpatrick, Walter Jenkins, Sharon Wofford, Viola Regier, Jimmy Masoner, Peggy Smith, Ann Thurman.



Sponsored by VIRGINIA'S BEAUTY SHOP



FAVORITES



ANNUAL QUEEN

Betty Jo Kirkpatrick

Sponsored by RED BUD GROCERY STORES



EILEEN MILLER
TOM LONG



BETTY JO
KIRKPATRICK
JACKIE LEE

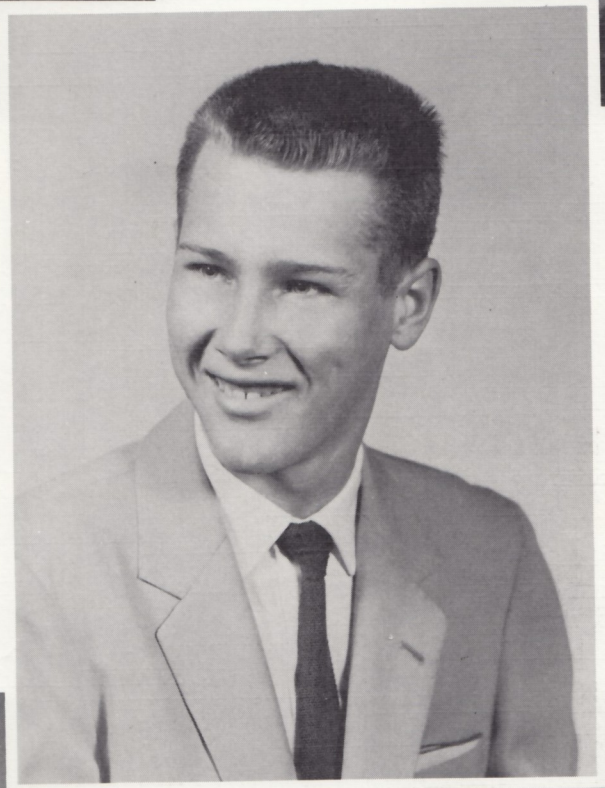

Annual
Herald

JACKIE LEE



DIANA TOEWS
CLIFFORD LORENZ



LINDA RANDOLPH
IRVIN HAYES



BASKETBALL QUEEN

Shirley Mauk

Sponsored by OWEN'S LAUNDRA LOUNGE



LA DONNA JANZEN
JIM ZALOUDEK



EILEEN MILLER
TOM LONG



Basketball
Herald

JERRY LORENZ





BEST ALL AROUND

Carol Hermanski
Jimmie Fox

ALL-SCHOOL
FRIENDLIEST



Joy Dobbs
Jerry Lorenz

MOST ATHLETIC

Joy Dobbs
Jerry Lorenz



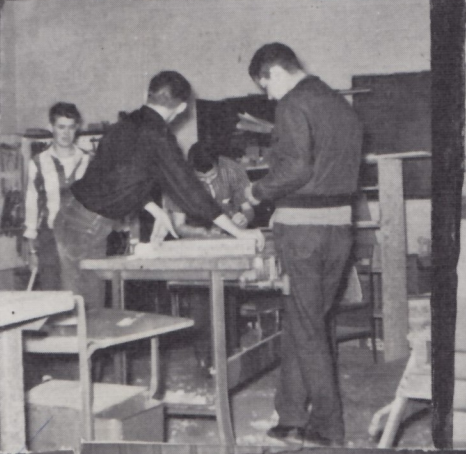

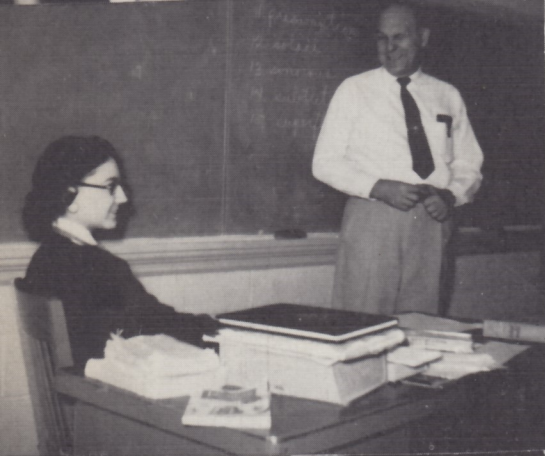
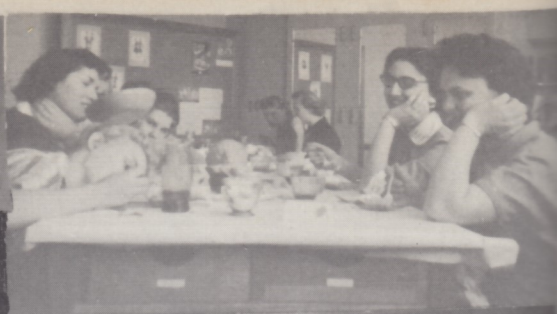



School Board of Tomorrow!!



LARGE



OR

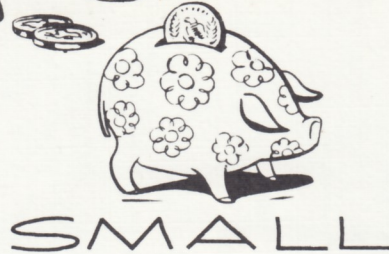

SMALL

WE WELCOME YOUR ACCOUNT

THE BANK OF KREMLIN

Interest Paid on Savings Deposits
Long Term, Low Interest Rate Farm Loans
Hail Insurance on Growing Crops
Family Auto Liability and Collision Insurance
Fire - Tornado Insurance on Buildings

Capital and Surplus \$41,000.00

Directors

JOHN L. WUERFLEIN

I. O. JOHNSON

HENRY G. TOEWS

J. E. EGER

HERBERT V. THESMAN

Kremlin, Oklahoma



F. W. ZALOUDEK

"Everything That Everybody Wants"

Kremlin, Oklahoma

ZALOUDEK GRAIN COMPANY

Gooch's Best Feeds

Custom Rolling and Mixing

Molasses Mixing

Phone TROjan 4-2211

Kremlin, Oklahoma

LET US HELP



Your Money

THE BANK OF HUNTER

Hunter, Oklahoma

Officers

C. L. THOMPSON - - - - - President
B. M. THOMPSON - - - - - Vice President
C. T. WELLS - - - - - Vice President
D. E. WELLS - - - - - Cashier
KEITH THOMPSON - - - - - Assistant Cashier



Service Since 1901

FARMERS GRAIN COMPANY

100% Co-Operative

"God Was the First Teacher of Co-Operation"

Grain - Feed - Seed - Fertilizer

Merchandise - Seed Cleaning

J. T. KAISER - - - - - Sec. -Treas.
I. O. JOHNSON - - - - - Vice President
FRANK HAMMOND - - - - - President
ALBERT REIM - - - - - Director
P. H. VOTH - - - - - Director
GENE WARNOCK - - - - - Manager

Phone TR-4-2219

Kremlin, Oklahoma

KIRK'S

Brake and Electric

Box 345

Pond Creek, Okla.

TOP HAT

CLEANERS

"If Your Clothes
Aren't Becoming to You
They Should Be Coming to Us"

Pond Creek, Okla.

VERNON AND EVELYN WARE
Props.



TEBOW

DRUG

Pond Creek, Okla.

COOPER & SON

CITIES SERVICE PRODUCTS

Pond Creek, Okla.

RATHMEL'S

GROCERY
for

Fine Groceries
and
School Supplies

Kremlin, Oklahoma

Congratulations, Seniors
OKLAHOMA
FARM MACHINERY
COMPANY
JOHN HARLAN, Owner
518 North Independence
Enid, Oklahoma



DAISY'S

CAFE

Homemade Pies
Home Cooked Food

We Will Appreciate Your Visit

Hunter, Oklahoma

VATER

IMPLEMENT CO.

Your Authorized Allis-Chalmers
Dealer
Sales and Service

Phone ADams 7-5051

P. O. Box 749

Enid, Oklahoma

UNION EQUITY

CO-OPERATIVE EXCHANGE

50,000,000 Bushel Capacity

General Office - 10th and Willow

Enid, Oklahoma

Compliments of

HENNINGER-ALLEN

FUNERAL HOME

Enid, Oklahoma

WEST SIDE

FEEED STORE

J. A. ZALOUDEK AND SONS

Hay - Feed - Seed

Phone AD-7-2115

Enid, Oklahoma

ENID

BUSINESS COLLEGE

Outstanding Business Education
Since 1894

215 N. Grand

Enid, Oklahoma

Compliments of

SCHULER

FRUIT COMPANY

Phone AD-7-5141

215 East Maple

Enid, Oklahoma

HARLEY'S

PRODUCE

"A Trial Will Convince
the Most Particular"

Feed - Seeds - Poultry - Eggs
Cream

Telephone 106
Pond Creek, Oklahoma

BROWN

FUNERAL HOME

304 Kenwood Boulevard

Enid, Oklahoma

**THOMPSON WILSON
AND THOMPSON**

GRAIN COMPANY

Hunter, Oklahoma

It Pays to Trade at

CRESCENT

FURNITURE CO.

New and Used Furniture
Westinghouse Refrigerators
Radios and TV Sets
Enterprise Gas Ranges
Telephone AD 4-3440
201-3 East Broadway
Enid, Oklahoma

THREE TOWERS

RESTAURANT

Chinese - American
Foods

On U.S. Highways
60, 64, 81
Enid, Oklahoma

FARMERS CO-OP UNION

Hunter, Oklahoma

Compliments of

**SECURITY
NATIONAL BANK**

Enid, Oklahoma

KUNKEL'S

USED CARS

See Us for Your
New or Used Cars

Enid, Oklahoma

PEERLESS

ICE CREAM

"The Ice Cream
That Gives You"

S & H Green Stamps

The Home of "Gooch's" Best

Seed - Grain - Feed

Seed Cleaning

FEUQUAY ELEVATOR

Pond Creek, Oklahoma

Jefferson, Oklahoma

MOTOR COMPANY

General Blacksmithing

Hard-Surfacing

Farm Tools

Phone 19

Hunter, Okla.



LOEWENS

CAFETERIA

819 W. Maine

Enid, Okla.

HURRY!



WILSON

FUNERAL
HOME

Pond Creek

Oklahoma

BEST POLICY

General
Insurance
AT ALL
TIMES



CANSLER-BURKE
CO.

Adams 4-2414

211 W. Broadway
Enid, Okla.



Congratulations

From

BATES BROS.

Hyde Park

Manhattan

Kuppenheimer

Oldsmobile

Allis-Chalmers

General Electric

Phone 77

Pond Creek

ELLIS & PROSSER

H. C. LEE

FURNITURE CO.

Frigidaire Appliances

Complete Home Furnishings

Telephone - 97

Pond Creek, Oklahoma



COCHRANE
STUDIO

Enid, Oklahoma

Congratulations

Class of '59



IT'S A
PLEASURE!

Congratulations

GAU CLINIC

Enid, Oklahoma

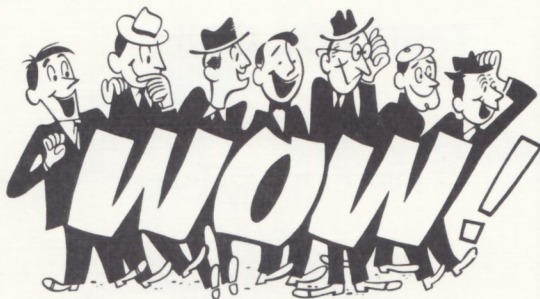

Congratulations, Seniors

ENID

DISTRIBUTING CO.

Falstaff ---- Coors

Complete Beauty Service
Call 321



Residence
Kremlin TR-4-2333

"Beauty Is a Habit"

Personalized Hair Waving

Permanent Waving

OPAL HENKE - Owner
CONNIE FISHER BITTLE - Operator

CHARM BEAUTY SALON

109 W. Bdwy.

Pond Creek

Quality Groceries

FOLTZ

GROCERY

Hillsdale, Oklahoma

FARMERS LIVESTOCK
COMM. CO.

Enid, Oklahoma

JOHNIE E. RENNER, Owner

Auction Every Friday

Sheep Market Daily

Office Hours: 6 to 9 P.M.

Emergencies Any Time

ERNEST I. HART

Doctor of Veterinary Medicine

Phone 50 125 East Aspen
Pond Creek, Oklahoma

FOE GRILL

"For Good Steaks
and Fried Chicken"

3001 N. 4th
Enid, Okla.

100 Percent Cooperative

THE FARMERS GRAIN COMPANY

Pond Creek, Oklahoma

TO SUIT YOUR
TASTE

CURBE

CAFE



Pond Creek



Your



DEPENDABLE
DRUGGIST

FEE'S DRUG

Pond Creek, Oklahoma



GOLD SPOT

Enid, Oklahoma

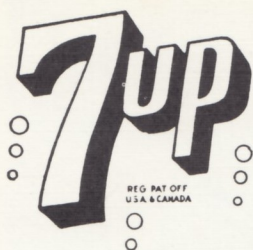

Congratulations
Seniors '59

Enid, Oklahoma

IF IT'S GOOD FOOD
YOU WANT ...

Visit



MARVEL'S

CAFE

Pond Creek



**FIRST
STATE BANK**

AND
SAVE
AT

Pond Creek, Okla.

COME
AND
GET IT!



FOUR CORNERS

GRILL

On Hiways 60-64-81

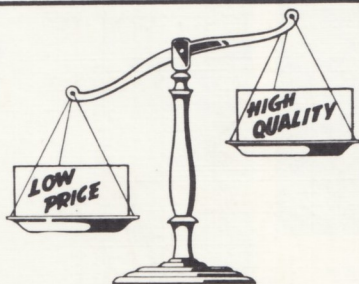

BOND
JANITOR SUPPLY
Enid, Okla.



IS OUR
FIRST
THOUGHT

**MARQUISE
STUDIO**
Enid, Oklahoma

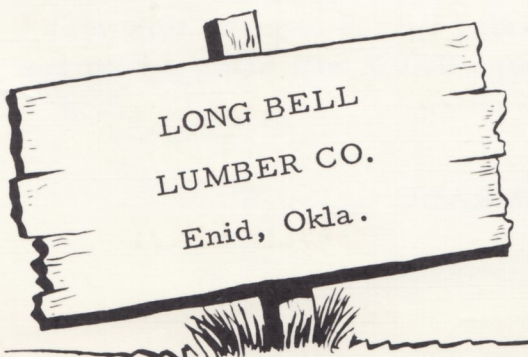

Save

\$\$



SHOPPERS PARADISE

124 W. Randolph

Save 20 to 50%

New Discount Store



Coronation



Home Ec. V



Editor at work?



Ginger

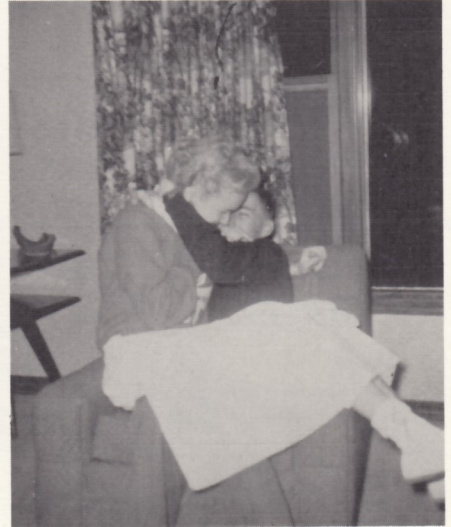

What's This????

You've Changed!!

We, the Annual Staff of 1959, wish to express our thanks to the Merchants whose advertising helped to make this year book possible. We sincerely hope that it will bring memories in the years to come.

SPONSORED BY SEMRAD'S GARAGE

Published by
YEARBOOK
DALLAS