

'58

THE BRONC



To a friend  
Jacob Lee  
Rempel

Roy Bernard <sup>to emanski</sup>  
Richard Lee Gray  
Gene Reinhardt

To a distance friend,  
Sandra Bossart  
Robert Hays



Edward Wells

James  
Wells



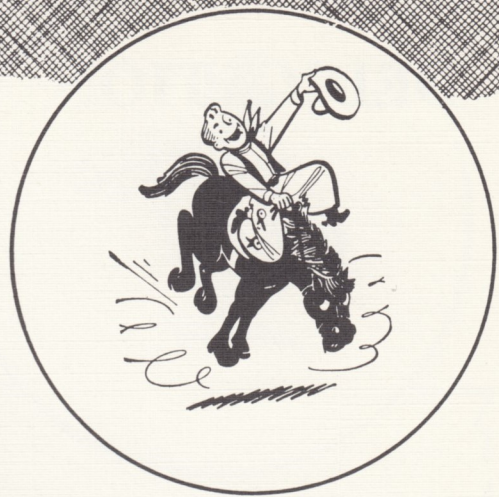



# DEDICATION

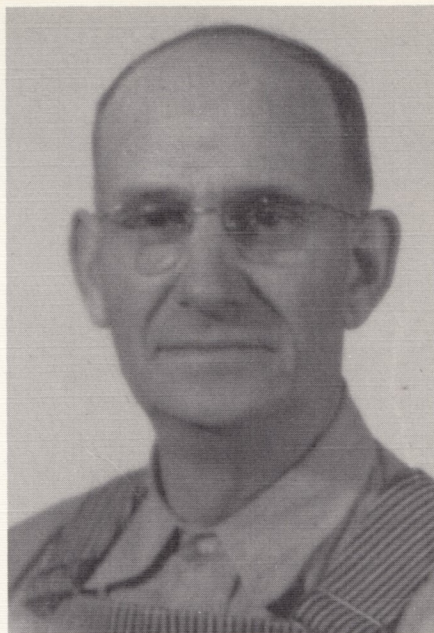

We, the Annual Staff of 1958,  
gratefully dedicate this Annual to  
Forest Peck Sr., for his many years  
of service as our Custodian. "Jim"  
will long be remembered by those  
of us who have gone to school during  
the years of his faithful service.



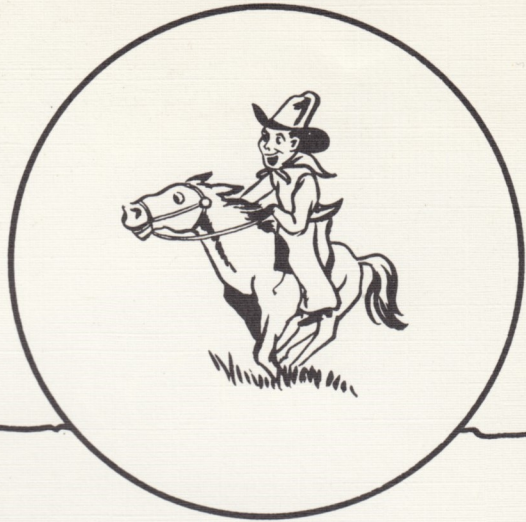

# CONTENTS

FACULTY

SENIOR

JUNIOR

SOPHOMORE

FRESHMAN

ELEMENTARY

FAVORITES

ATHLETICS

ADVERTISING



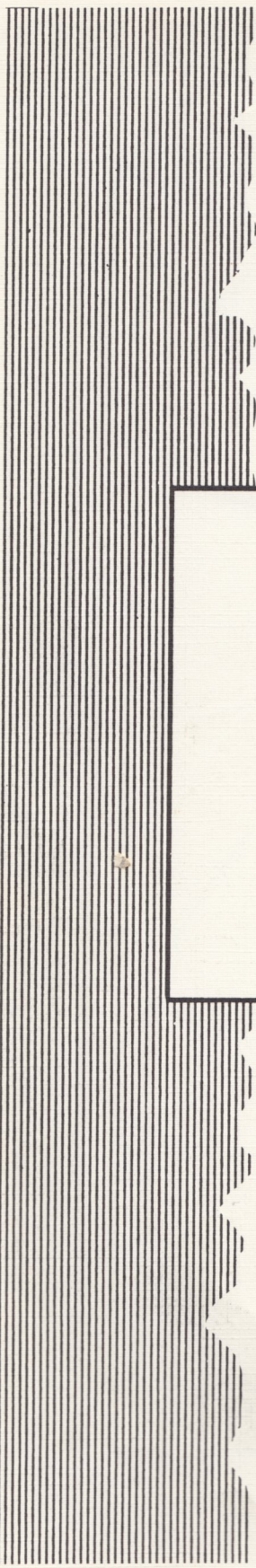

As you go through the pages of this book we hope it will recall many pleasant memories and maybe a few funny ones. We have done our utmost to make this the best annual ever published here, and hope you'll think we have succeeded.

We wish to extend our appreciation to all who have in any way helped to comply this book.

THE STAFF



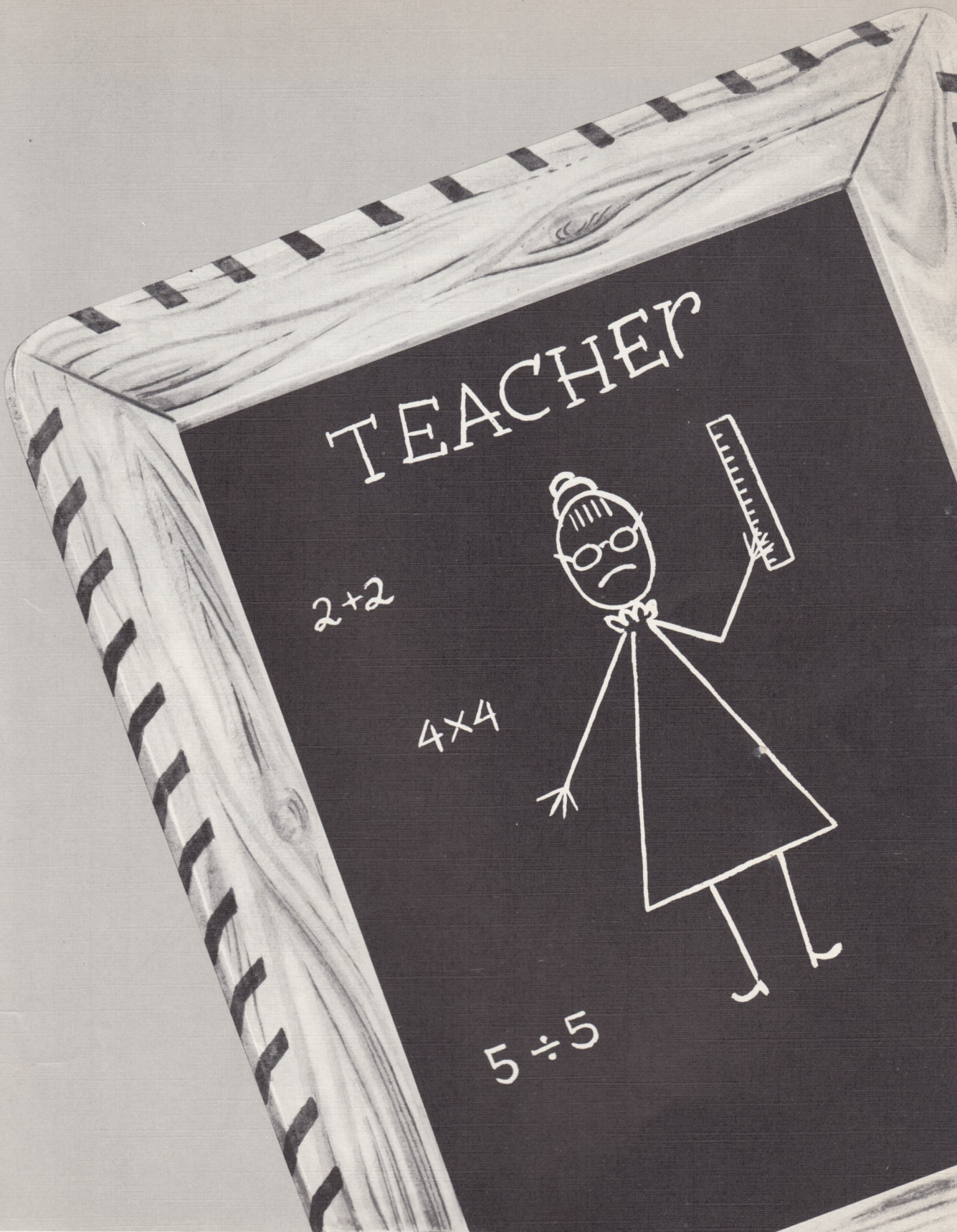

**FACULTY**





Mr. Bernard Hermanski, Mr. Henry Toews, Mr. Fred Randolph, Mr. Howard McDonald, and Mr. Francis Ruth.

## BOARD OF EDUCATION

The Board of Education of Kremlin Public Schools is proud of the work done by the school this year. The co-operation shown by the community has demonstrated your interest in the education of our youth.

We thank you for your support and interest, with continued harmony, the school and student will reflect your pride in the schools of this community.



# SUPERINTENDENT'S MESSAGE

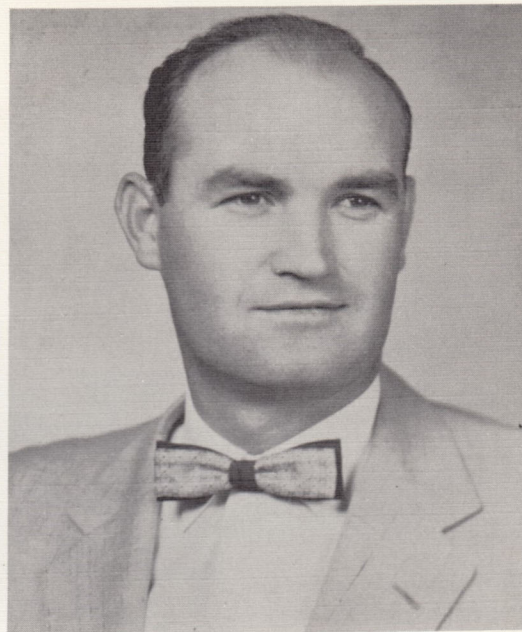

Genius has been defined as the ability to "do a common task, uncommonly well." Great men of our civilization have proved this many times. It is the goal, the desire of education that the product, our students, will be able to do your tasks "uncommonly well." Whether the task be great or small, we should make every effort to see that nothing is left to chance. When we discover that "events are the results of planning - or the lack of it" we appreciate the fact all of us should do our tasks "uncommonly well."





MISS PJESKY  
Home Economics  
Commerce



MRS. COREY  
English  
Music



MR. STOUT  
English  
Coach

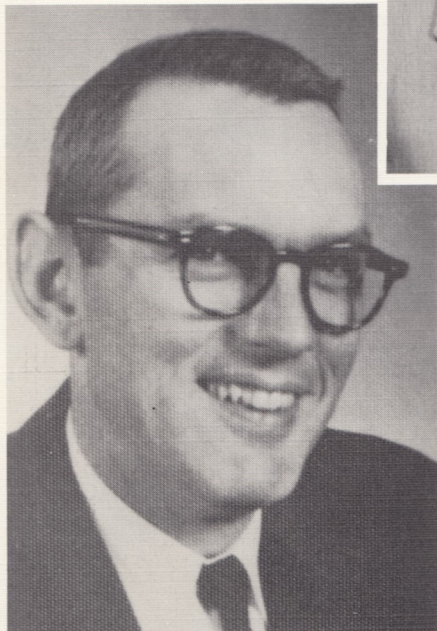

MR. LOWDER  
Mathematics  
Science

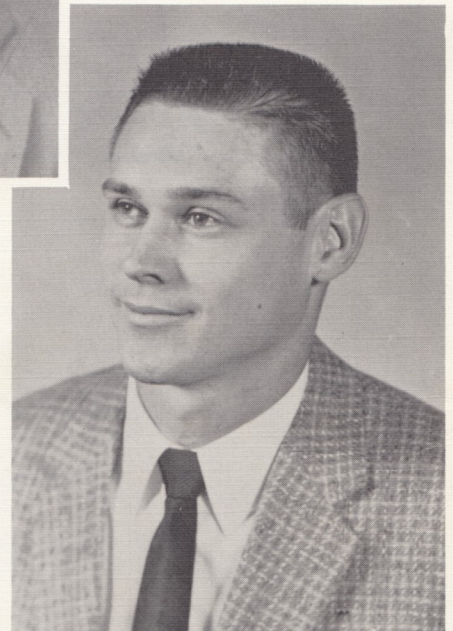

MR. GREAVES  
History  
Shop





MISS RATHMEL  
Primary



MRS. LOUNSBURY  
Elementary



MRS. GUTHRIE  
Intermediate

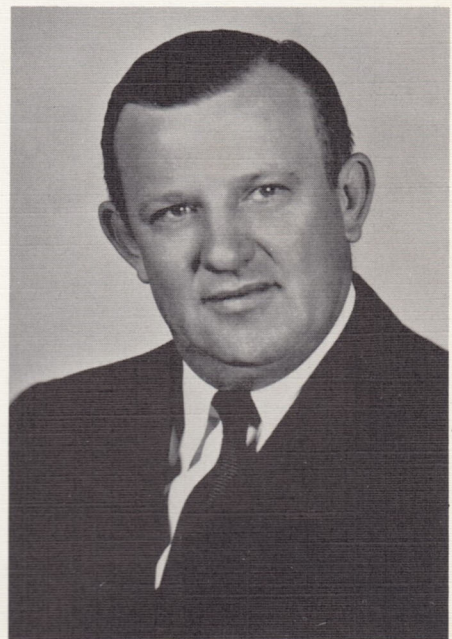

MR. JANZEN  
Junior High



# EMPLOYEES



JIM PECK

MRS. RHODA  
SEAPY



JUNIOR PECK

MRS. SIMON  
JOHNSON



FRED PHILLIPS



REUBEN THESMAN



$$x+2-3=6$$



ME

# SENIORS



# SENIOR CLASS OFFICERS

President

LONNIE RUTH

Vice President

BONNIE FRISK



Secretary

BARBARA LORENZ

Sponsor - - - - -MR. STOUT

Class Parents - - - - - MR. AND MRS. EDDIE ZALOUDEK





DIXIE FARMER

Alternate Trio 4; Softball 1, 2; Alva Scholastic Tournament 3; Glee Club 1, 2, 3, 4; Pep Club 1, 2, 3, 4; Plays 3, 4; Annual Staff 3, 4; Glee Club Officer 4; Pep Club Officer 4; Speech Contest 3.

WILFORD TOEWS

Boys' Chorus 1, 2, 3; 4-H 1, 2, 3, 4; Mixed Chorus 1, 2, 3; Speech Contest 3; Plays 2, 3, 4.

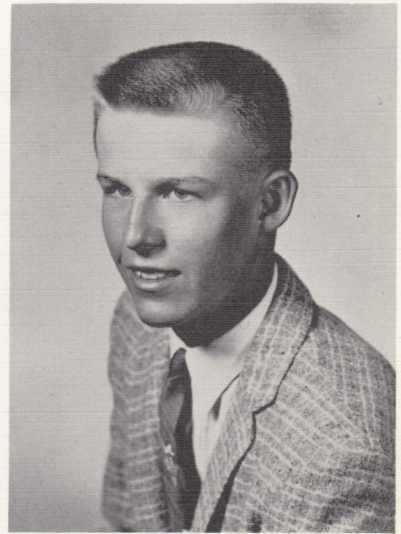

ROBERT RICHEY

Class Reporter 3; Plays 3, 4; Baseball 4; Basketball 3, 4.

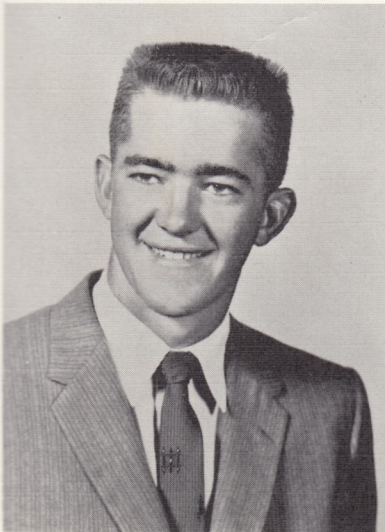

LEONARD SELSOR

Plays 3, 4; Mixed Chorus 3; Boys' Chorus 3; Baseball 3; Agriculture 1, 2; 4-H 3.

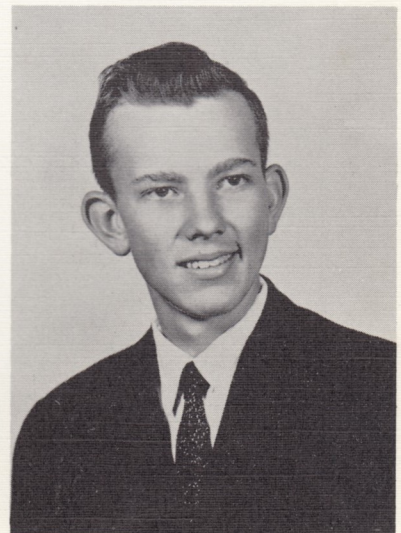





CAROLYN BITTLE

Basketball 2, 3, 4; Softball 1, 2, 3, 4; Carnival Queen Attendant 1; Annual Staff 4; Trio 3; Mixed Chorus 1, 2, 3; Glee Club 1, 2, 3; Class Secretary 2; Class Treasurer 3; Basketball Queen 4; Pep Club 1, 2, 3; Cheerleader 3; Plays 3, 4.

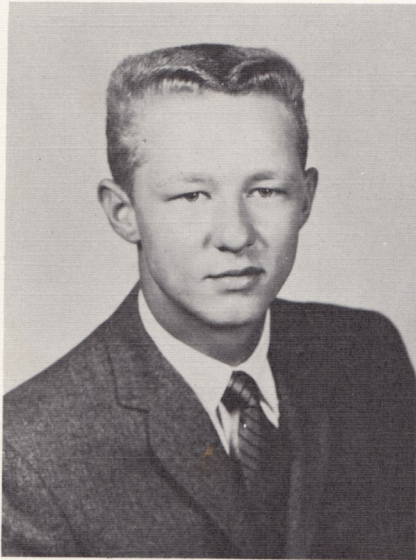

DEAN FISHER

Basketball 1, 2, 3, 4; Baseball 1, 2, 3, 4; Mixed Chorus 2, 3; Boys' Quartette 3; Annual Attendant 2; Annual Staff 3, 4; Annual Herald 1; 4-H 1, 2, 3, 4; Plays 3, 4; Class Officer 3; 4-H Boys' Executive 4; 4-H Game Leader 3; 4-H Song Leader 3; Basketball Attendant 3, 4; Boys' Chorus 2.



BARBARA LORENZ

Basketball 1, 2, 4; Softball 1, 2; Annual Queen Attendant 4; Annual Staff 4; Sextette 3; Mixed Chorus 1, 2, 3; Glee Club 1, 3; Class Officer 1, 3, 4; Pep Club 1, 2; Cheerleader 1; Plays 2, 3, 4; Basketball Queen Attendant 4; Speech Contest 3.





JACKIE OUTHIER

Basketball 2, 3, 4; Softball 1, 2, 3, 4; Glee Club 1, 3;  
Mixed Chorus 1, 3; Annual Queen 3; Cheerleader 1;  
Pep Club 1, 2, 3, 4; Pep Club Officer 3; Plays 3, 4;  
Annual Staff 4; Volleyball 3.

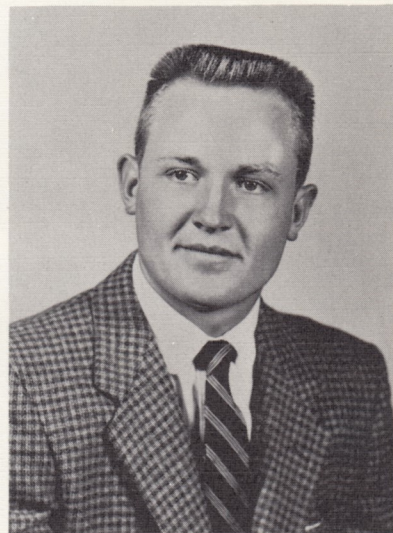

TOM ZALOUDEK

Basketball 3; 4-H 1, 2, 3, 4; Annual Attendant 3;  
Mixed Chorus 1, 3; Baseball 1, 2, 3; 4-H Officer 3;  
Boys' Executive (4-H) 3.



BOB LORENZ

4-H 1, 2, 3; Mixed Chorus 3; Boys' Chorus 3; Plays  
3; Speech Contest 3.

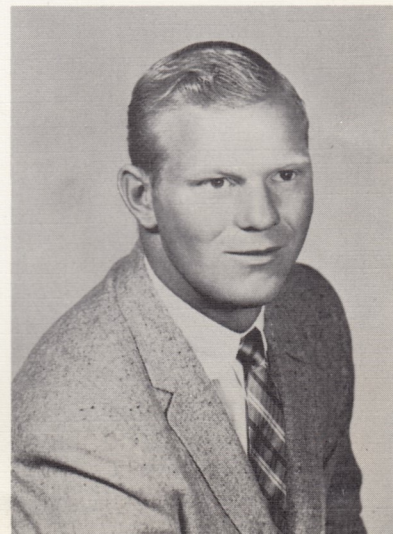

JAMES HESS

Baseball 1, 2, 3, 4; Mixed Chorus 1, 2, 3; Boys' Chorus  
1, 2, 3; Speech Contest 3.





BONNIE FRISK

Annual Queen 1; Softball 1, 2, 3, 4; Girls' Glee Club 1, 2, 3, 4; Pep Club 1, 2, 3, 4; Class Officers 2, 3, 4; Cheerleader 2, 3, 4; Sextette 3; Trio 3, 4; Speech Contest 3; Attendance Award 1, 2, 3; Plays 2, 3, 4; Annual Staff 3, 4; Annual Editor 4; Basketball Attendant 4; Scholastic Tournament 3; School Spirit Award 3; Basketball 1, 2, 3, 4; Mixed Chorus 2, 3; Enid Business College Award 3; Reporter 1; Volleyball 3.

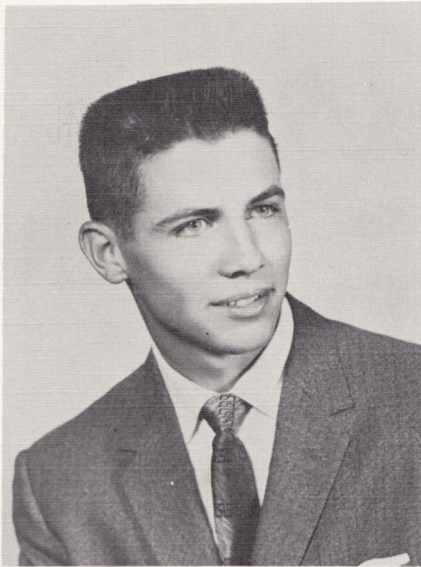

LONNIE RUTH

Annual Staff 3, 4; Plays 3, 4; Honor Roll 4; Basketball Queen Herald 4; Basketball Attendant 3; Baseball 1, 2, 3, 4; Basketball 2, 3, 4; Boys' Chorus 1, 2, 3; Mixed Chorus 1, 2, 3; Class Officers 1, 3, 4; 4-H Officers 1, 2, 3, 4; 4-H 1, 2, 3, 4; Share The Fun 1, 2, 3, 4; Perfect Attendance 1.



LINDA OWEN

Annual Staff 4; Pep Club 2, 3; Mixed Chorus 1, 2, 3; Cheerleader 3; Annual Attendant 2; Class Secretary 3; Glee Club 1, 2, 3; Office Staff 4; Trio 3; Class Treasurer 2; Sextette 3; Junior Play 3; Senior 4.





PAT ROBERTSON

Annual Staff 3, 4; Basketball 4; Glee Club 1, 2, 3; Softball 1, 2, 3, 4; Volleyball 3; 4-H 1, 2, 3, 4; 4-H Officer 3, 4; Mixed Chorus 2, 3; Basketball Attendant 4; Plays 3, 4; Speech contest 3; Share The Fun 2, 3, 4.

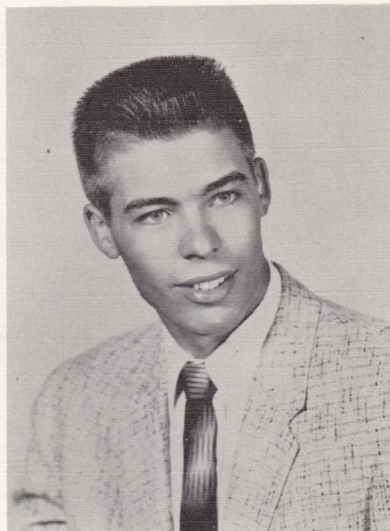

DARRELL PRALLE

Mixed Chorus 1, 2, 3; Boys' Chorus 1, 2, 3; Plays 3, 4; Attendance Award 1, 3; Speech Contest 3; Annual Attendant.



GENE FOX

FFA 1, 2; 4-H 3, 4; Play 3; Baseball 1, 3, 4; Basketball 1.

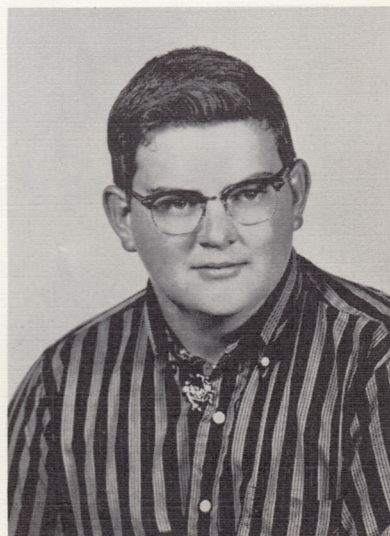

RICHARD BROWN

Play 3; Music 3; Mixed Chorus 3.



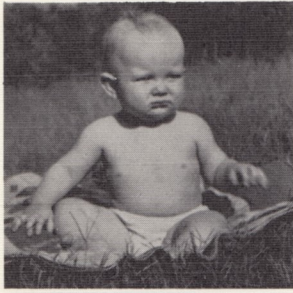

LEONARD  
SELSOR

LINDA  
OWEN

DEAN  
FISHER



TOM  
ZALOUDEK

CAROLYN  
BITTLE

GENE  
FOX



BOB  
LORENZ

BARBARA  
LORENZ

LONNIE  
RUTH



RICHARD  
BROWN

BONNIE  
FRISK

DARRELL  
PRALLE

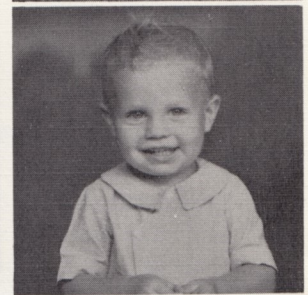

ROBERT  
RICHEY

JACKIE  
OUTHIER

WILFORD  
TOWES



PAT  
ROBERTSON

DIXIE  
FARMER

J. W.  
HESS





CIVICS EXAM  
Tomorrow



**JUNIORS**





## CLASS OFFICERS

President - - - - - JIM ZALOUDEK  
 Vice President - - - - - JIMMY HENKE  
 Secretary - - - - - TOM LONG  
 Treasurer - - - - - WINSTON GUTHRIE  
 Class Sponsor - - - - - MISS PIESKY  
 Class Parents - - - - - MR. AND MRS. ROY FREY  
 MR. AND MRS. FRANK HENKE



LORETTA BULLER



CHRISTINE CHRISTIANSEN



CAROL FREY





WINSTON GUTHRIE

JIMMY HENKE

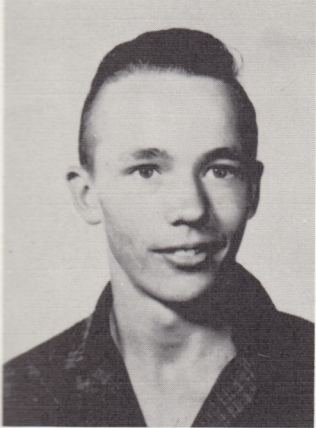

RONNIE JANTZEN

WALTER JENKINS

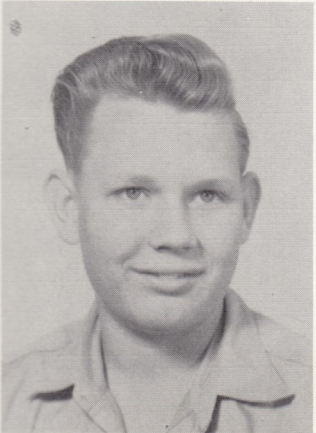
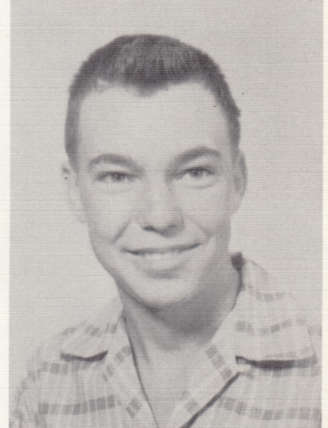

RAYMOND KASPER

DEANNA KIMMELL

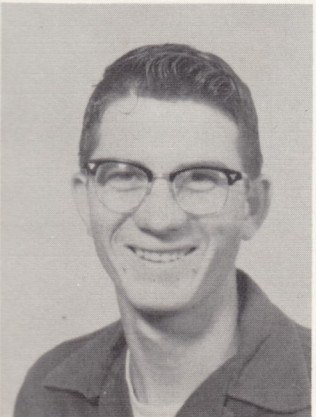
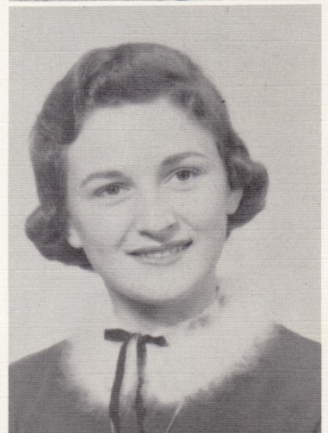

TOM LONG

JERRY LORENZ







SHIRLEY MAUK

EILEEN MILLER



VIOLA REGIER

DELBERT ROSS

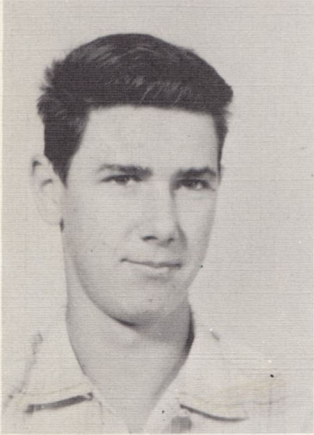

DONALD SANDERS

CLAUDE SMITH



SHARON WOFFORD

JIM ZALOUDEK

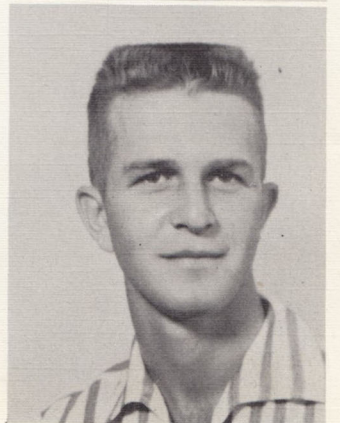



LET'S GO

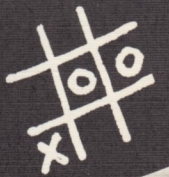

**SOPHOMORES**





President  
JACKIE LEE

Vice President  
ROBERT GRAY

Treasurer  
RUTH LONG

Secretary  
JOYCE McCREARY

Sponsor  
MR. LOWDER

Class Parents  
MR. AND MRS.  
BOB GRAY



Ruth Long



Joyce McCreary

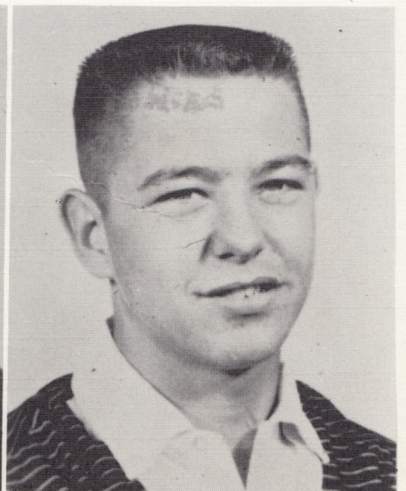

Donald Garrett



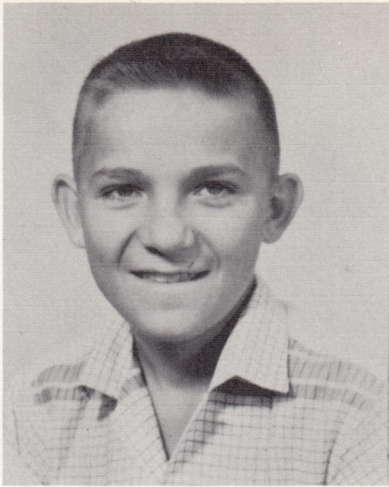

Ronnie Bittle

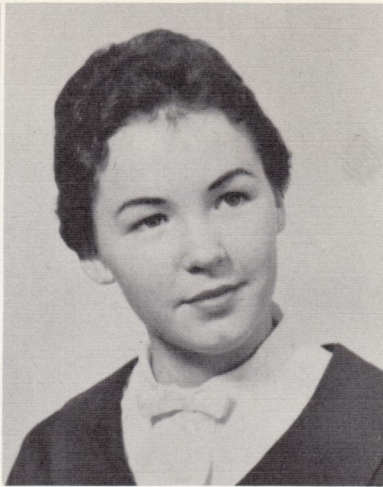

Betty Kirkpatrick

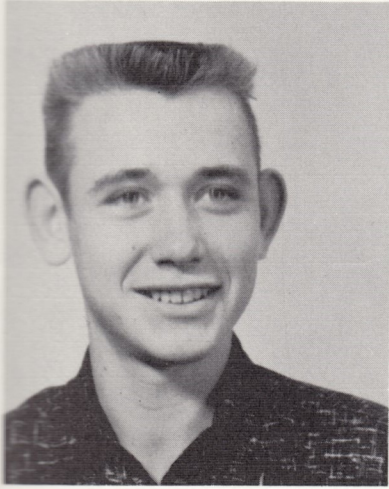

Robert Gray



Dona Kimmell

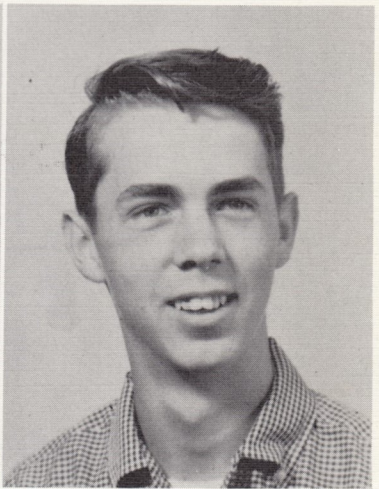

Charles Lloyd



Carol Hermanski



Jerry Wells





Peggy Sanders



Floyd Siebert



Janet Lorenz



Donald Selsor



Billie Clary

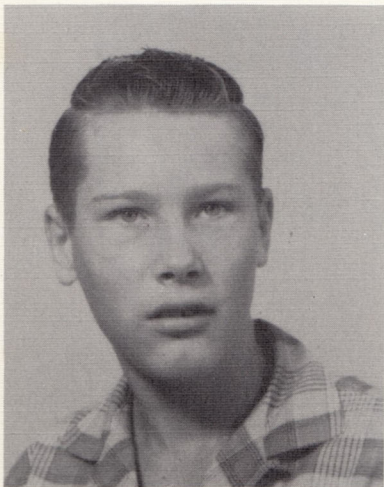

Jackie Lee



Betty Robertson



Monday's Lesson  
SHAKESPEARE

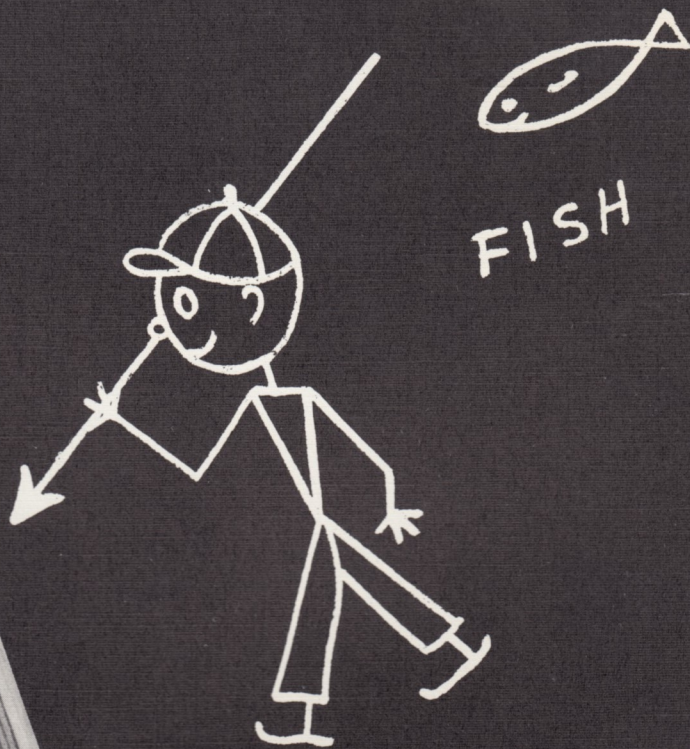

**FRESHMEN**





## CLASS OFFICERS

President  
CLIFFORD LORENZ

Vice President  
ERROL WOFFORD

Secretary-Treasurer  
LEROY GUTHRIE

Sponsor  
MR. LENZ

Dick Chelf



Jan Thesman



Leon Stevens

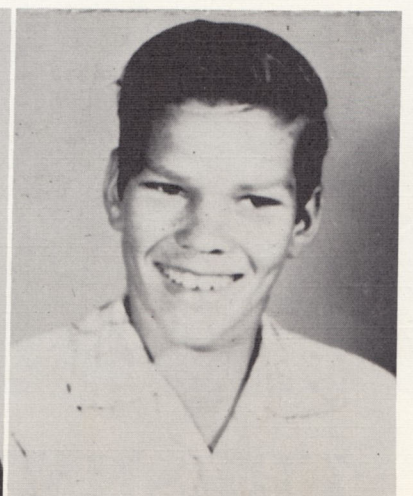



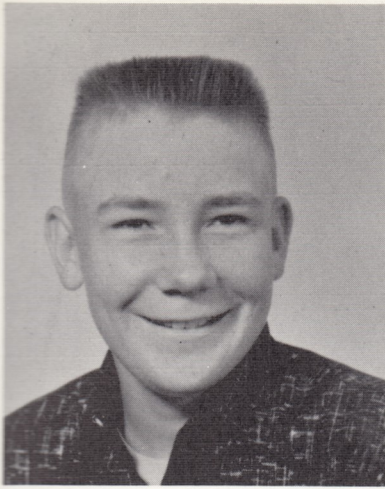

Clifford Lorenz



LaDonna Janzen



Robert Long

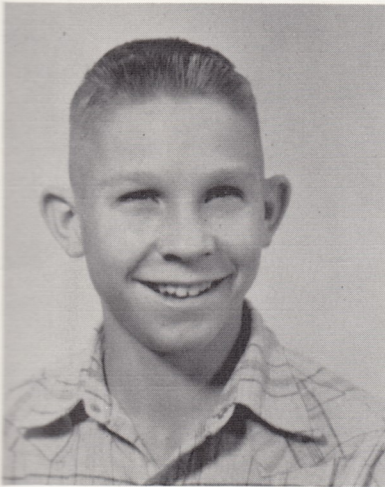

Frank Henke



Diana Toews



Paul Randolph



Tommy Smith



Joy Dobbs



Lee Steele





Jimmy Fox



Leroy Guthrie



Charles Leblo



Errol Wofford

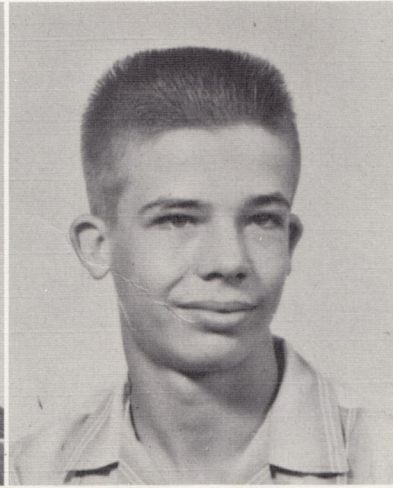

Richard Pralle



LESSON FOR TODAY

4  
+2

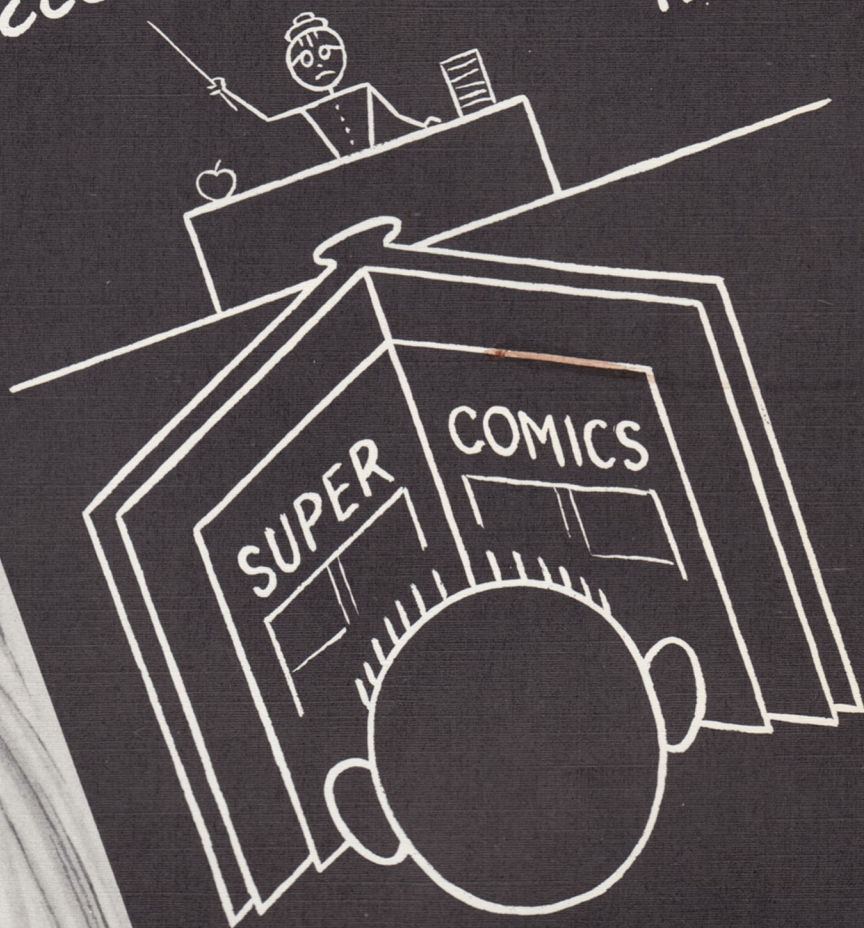

Modern ENGLISH  
Litature

**ELEMENTARY**



## SEVENTH GRADE

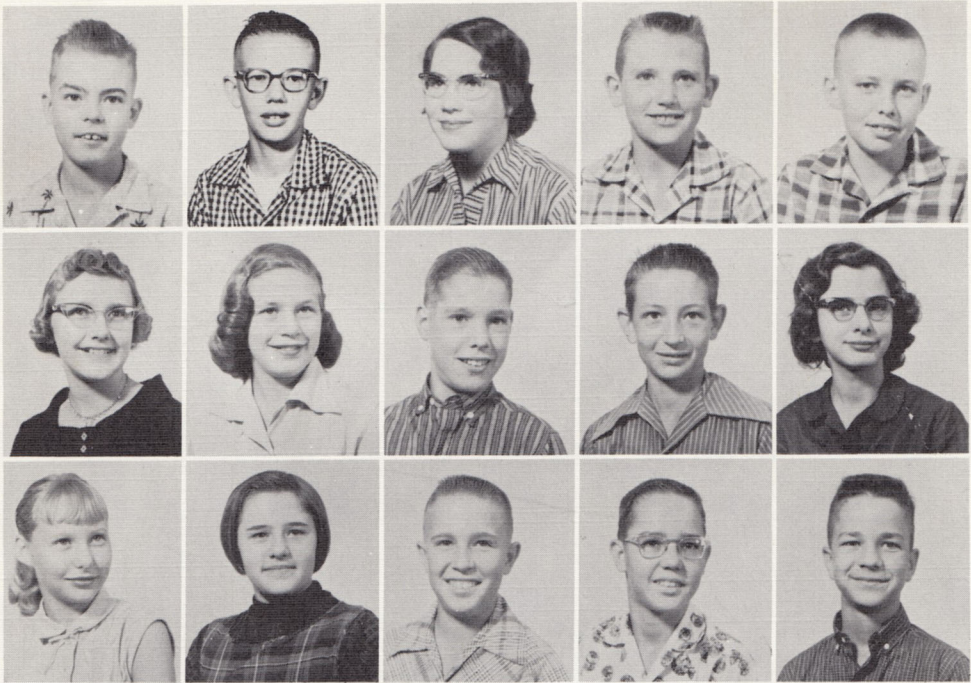

Top row: James Buller, Kerry Burke, Sandra Bossart, Richard Gray, Roy Hermanski.  
Middle row: Velda Clark, Joy Fox, Gene Reinhart, Jerry Smith, Jeanie Guthrie.  
Bottom row: Mary Hole, Linda Reim, Galen Toews, Edward Wells, Danny Zaloudek.

## EIGHTH GRADE

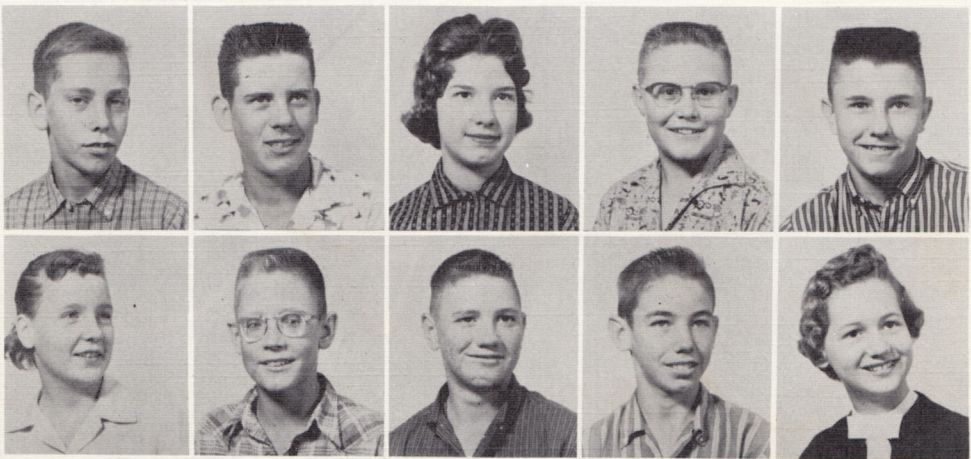

Top row: Rolland Dunbar, Irvin Hays, Faith Mary Janzen, Ronnie McDonald, Jimmy Masoner.  
Bottom row: Linda Randolph, Jacob Rempel, Roy Sanders, Karl Siebert, Peggy Smith.



## FIFTH GRADE



Top row: Gary Janzen, Delbert Clary, Janet Kirkpatrick, Ida Steele, Mickey Sullivan, Karen Ediger.

Bottom row: Velma Hermanski, Robert Fox, Shirley Wuerflein, Rickey McDonald, Dennis Toews, Victor Rempel.



## SIXTH GRADE

Top row: Donna Richey, Belvia Clary, Cathy Smith, Wayne Meyer.

Bottom row: Helen Wuerflein, Robert Hays, Billy Hole, JoAnn Toews, Richard Christiansen, Linda Reinhart.



## FOURTH GRADE



Martha Louise Fox  
Jimmy Hermanski  
Kathryn Lowder  
Connie Meyer



Betty Randolph  
Carrie Schafnitt  
Jerilyn Thesman



Arrel Toews  
Ellis Toews

## THIRD GRADE



Linda Peck



Max Wofford



## FIRST GRADE



Rhonda Kay Ediger

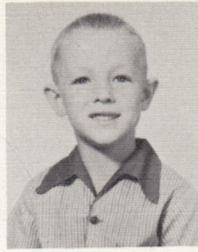

Myron Toews



Rodney Stout



Franklin Baker



Janice Toews



Lenora Fox



John Lowder



John Fox



Linda Schafnitt

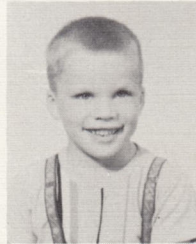

Wayne Goll

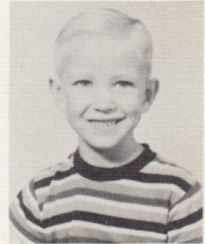

Rodger Siebert

## SECOND GRADE



Pamela McDonald



Donna Hole



Rebecca Stout



Joyce Meyer



Vicki Thesman



Janet Hays



Jennie Fox



Robert Thesman



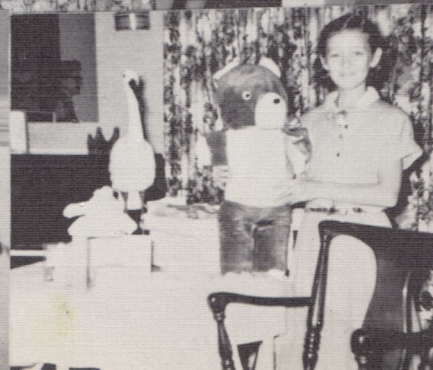
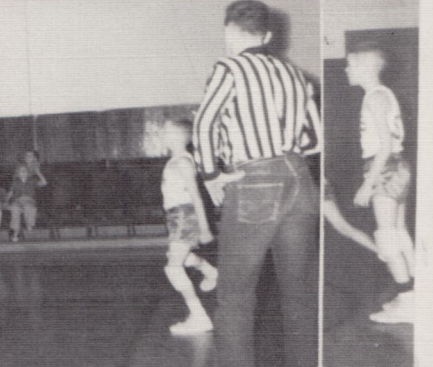
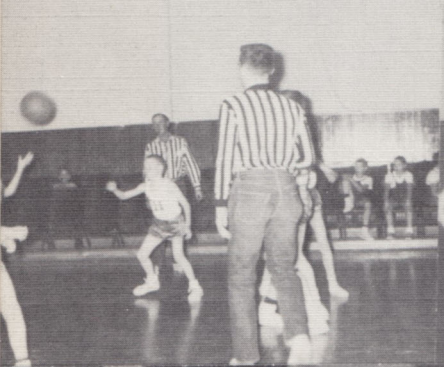



BE2T  
ALL-AROUND  
BOY

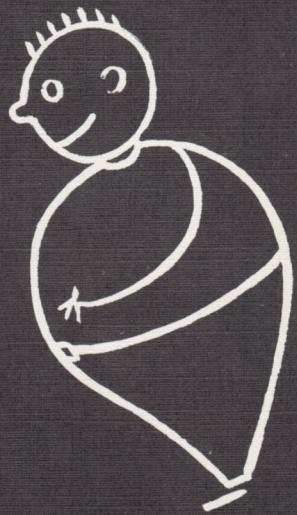

BE2T  
ALL-  
AROUND  
GIRL

**FAVORITES**



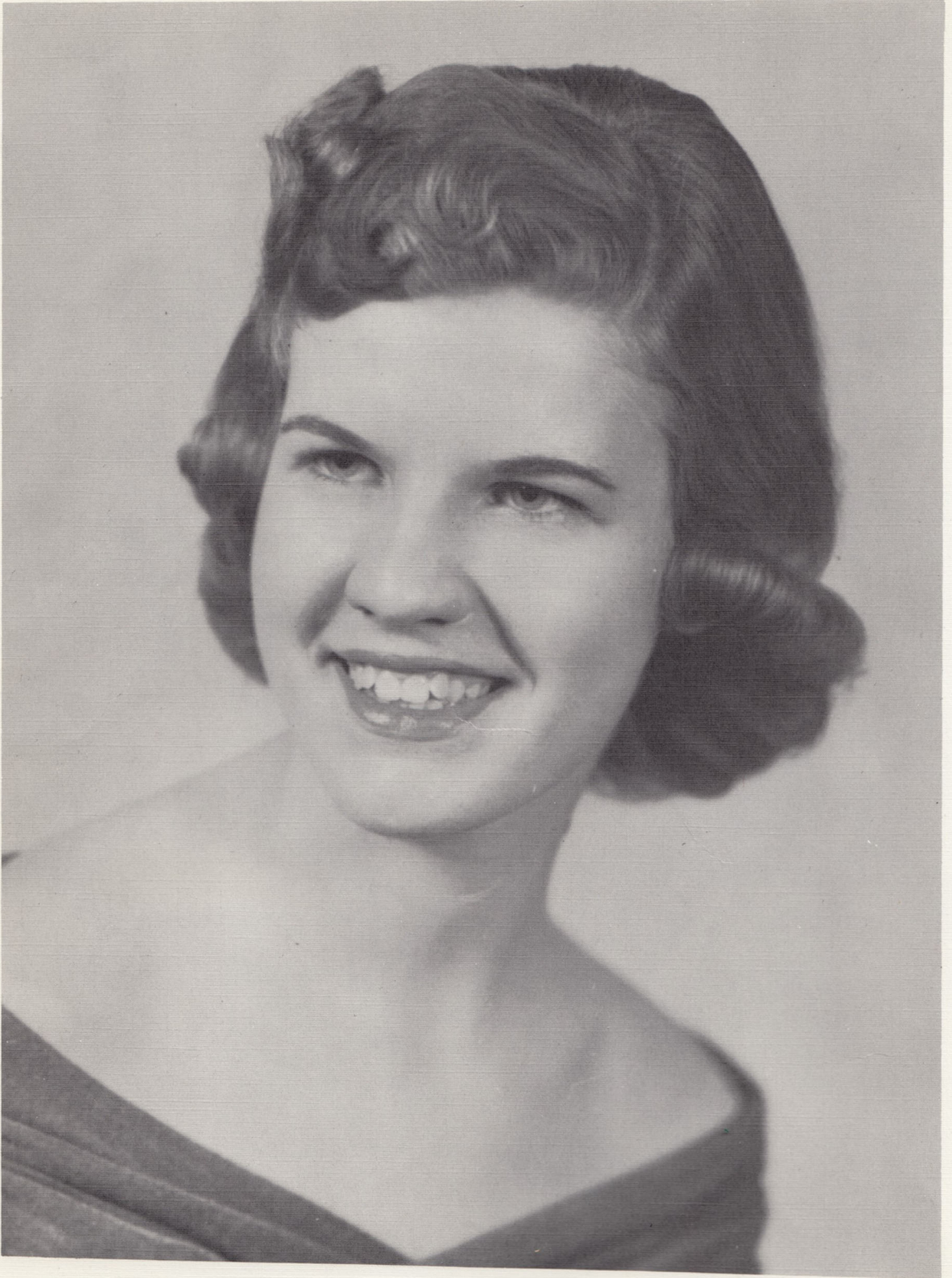

**ANNUAL QUEEN**

LADONNA JANZEN



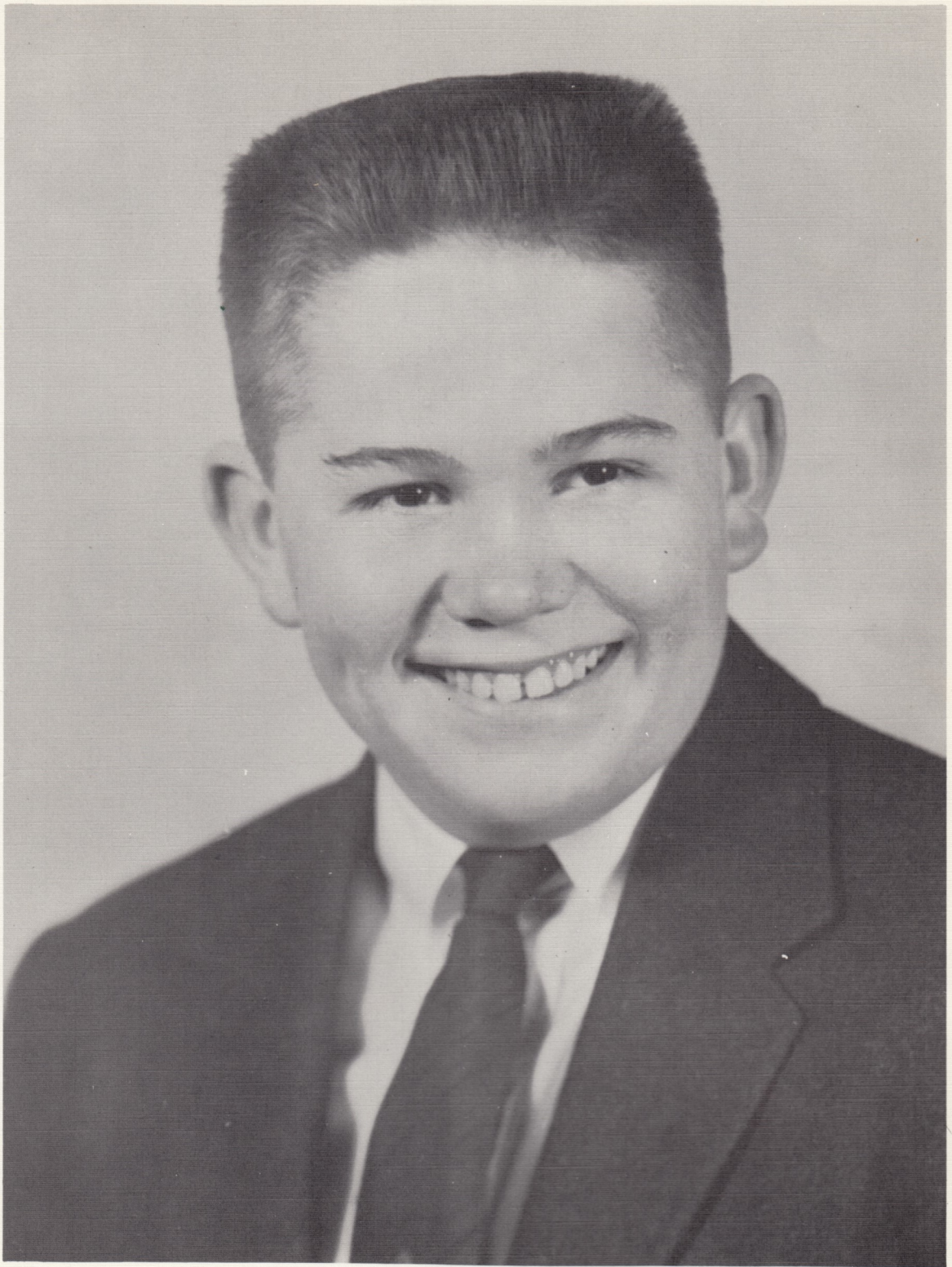

**ANNUAL HERALD**

DICK CHELF



# ANNUAL ATTENDANTS

RUTH LONG

JACKIE LEE



LORETTA BULLER

JIMMY HENKE

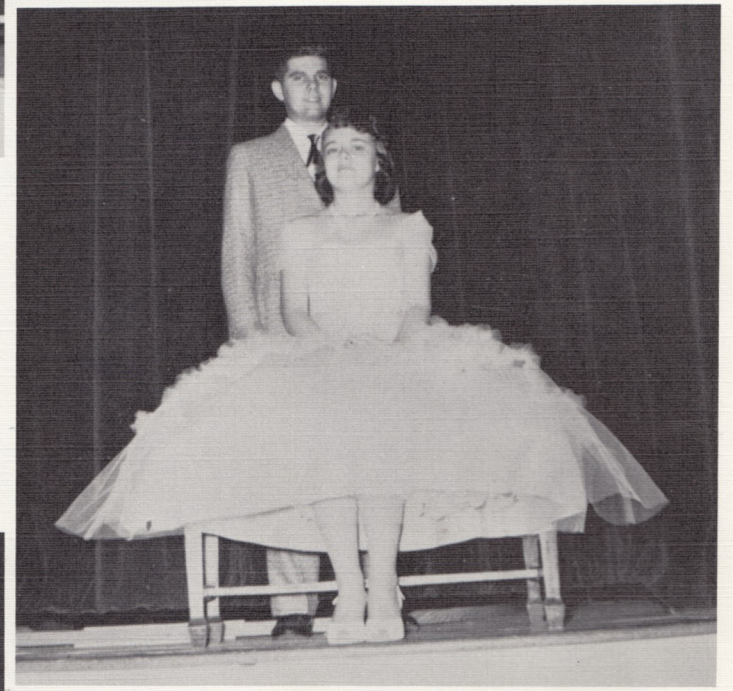

# AND ESCORTS

BARBARA LORENZ

DARRELL PRALLE

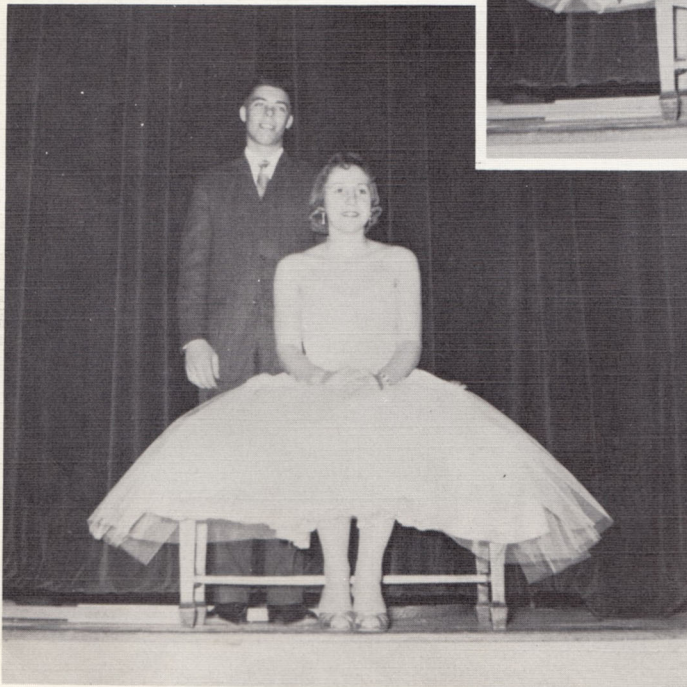



SNAPSHOTS OF THE BASKETBALL QUEEN CORONATION

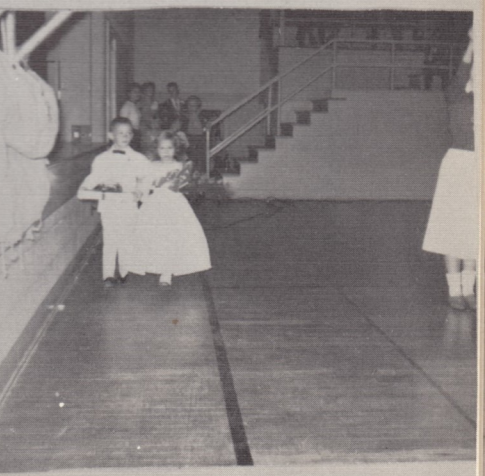
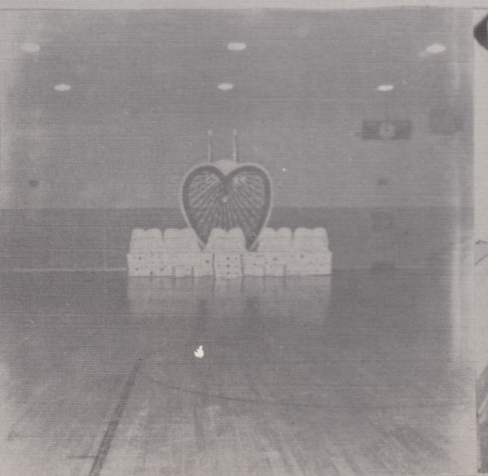
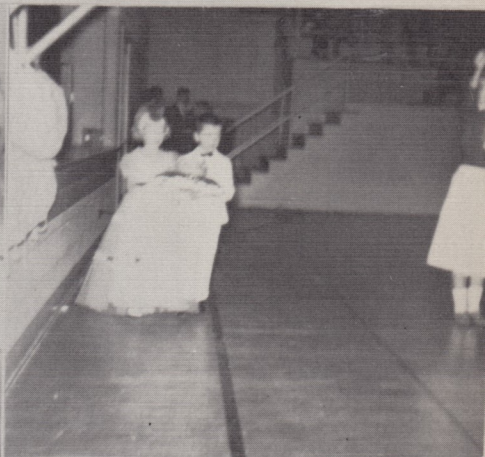





**BASKETBALL QUEEN**

CAROLYN BITTLE



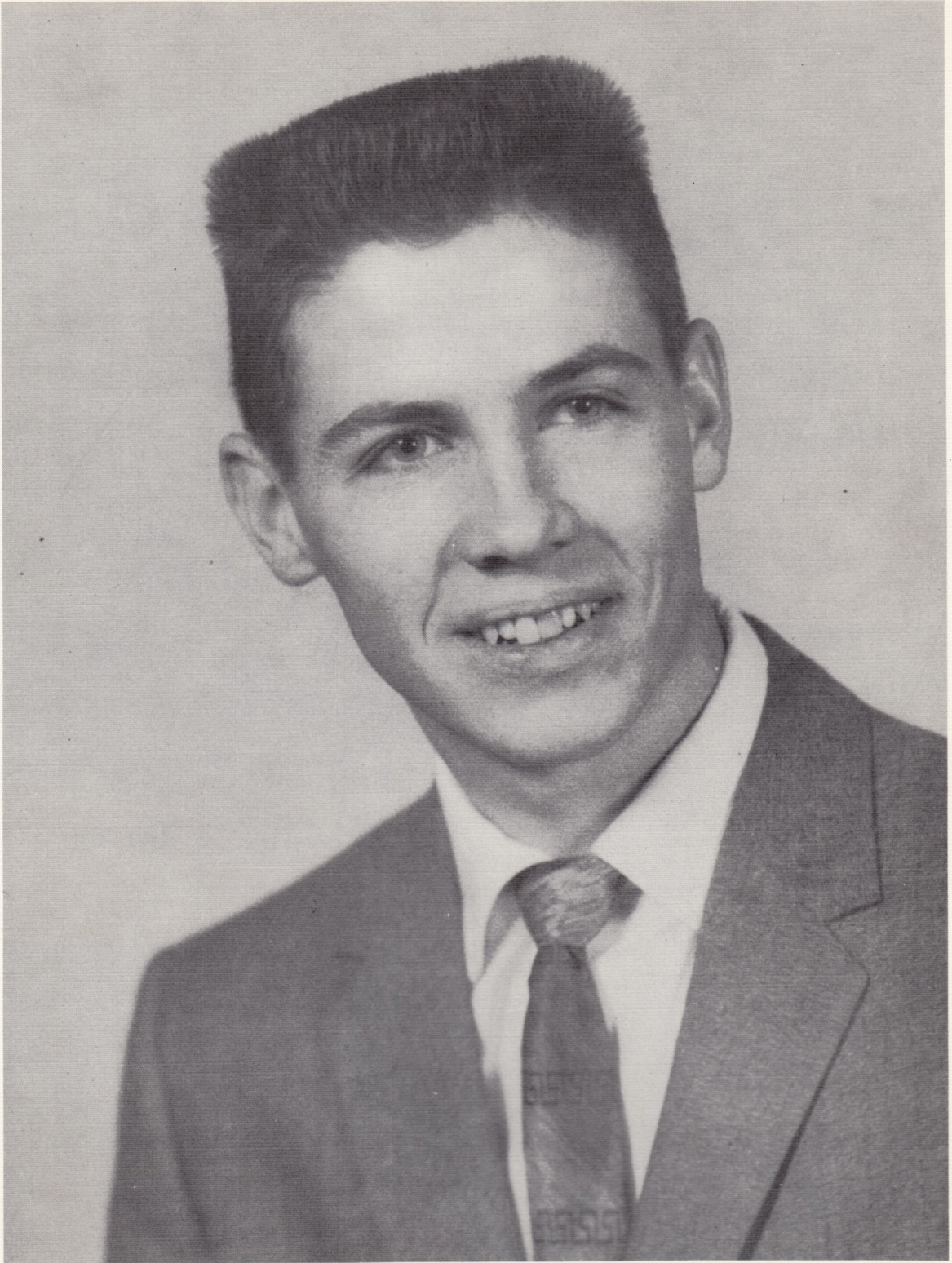

**BASKETBALL HERALD**

LONNIE RUTH





JACKIE OUTHIER

TOM LONG

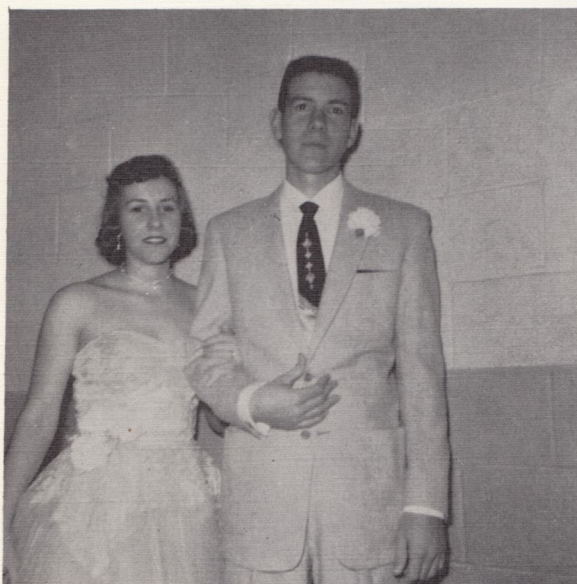

## AND ESCORTS

PAT ROBERTSON

JIM ZALOUDEK

## BASKETBALL ATTENDANTS

BONNIE FRISK

DEAN FISHER



BARBARA LORENZ

JERRY LORENZ







## **BEST ALL-AROUND**

BONNIE FRISK

LONNIE RUTH

## **FRIENDLIEST**

SHIRLEY MAUK

TOM LONG



## **MOST ATHLETIC**

JACKIE OUTHIER

DEAN FISHER





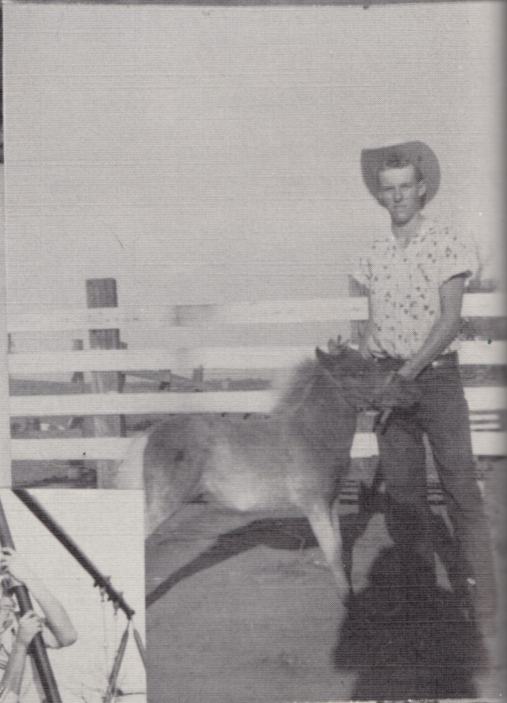
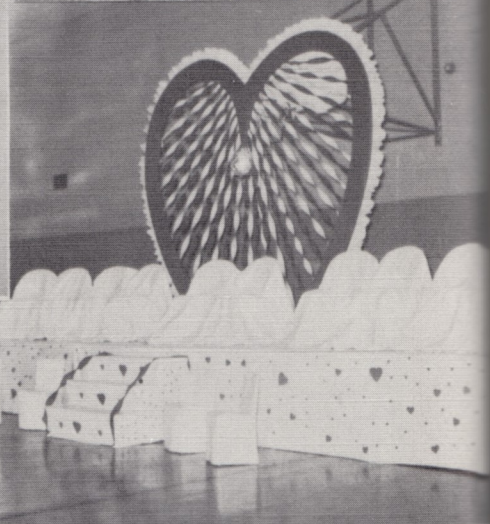
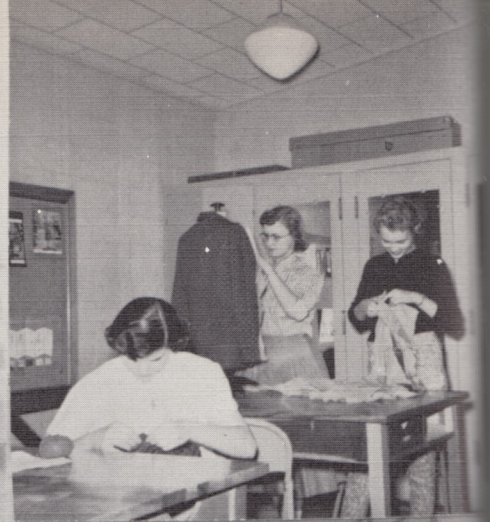
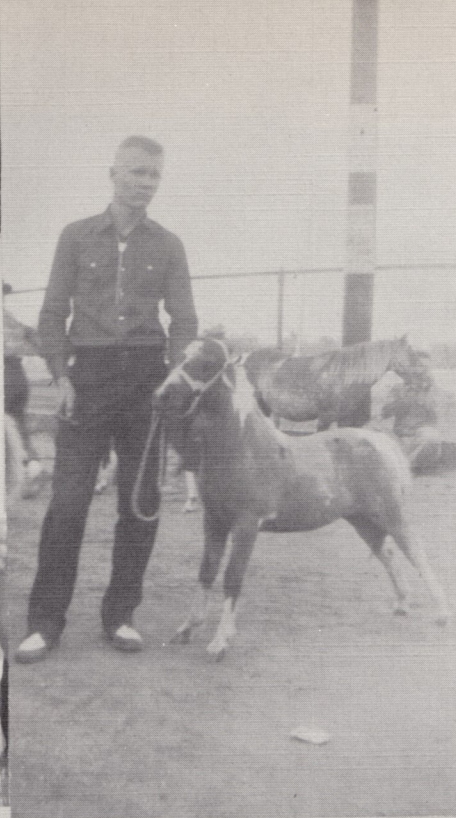



SCORE -

THEM	$\frac{U2}{0}$
20	0

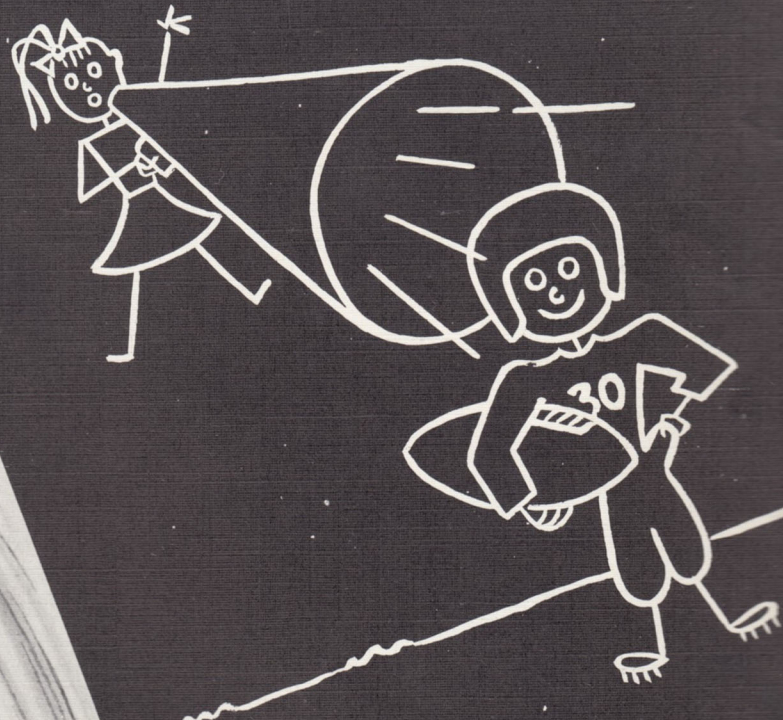

Our Hero

# ATHLETICS



# HIGH SCHOOL GIRLS' BASKETBALL



First row: Bonnie Frisk, Carolyn Bittle, Barbara Lorenz, Pat Robertson, Jackie Outhier.  
Second row: Betty Jo Robertson, Betty Jo Kirkpatrick, Ruth Long, Peggy Sanders, Carol Hermanski, Coach Bill Stout, Shirley Mauk, Eileen Miller, La Donna Janzen, Joy Dobbs.



The girls' team, under the coaching of Mr. Bill Stout, proved to be victorious in nine out of seventeen games. The team took part in three tournaments this year: the Invitational Tournament at Cherokee, the annual Skelture Conference Tournament at Covington, and the District Tournament at Medford.



## HIGH SCHOOL BOYS' BASKETBALL



First row: Coach Bill Stout, Tom Long, Jim Zaloudek, Jerry Lorenz, Lonnie Ruth, Dean Fisher, and Manager Winston Guthrie. Second row: Jackie Lee, Robert Gray, Ronnie Jantzen, Floyd Seibert, Robert Richey, Lee Steele, Charles Lloyd, Clifford Lorenz, Paul Randolph, Errol Wofford.

The boys' basketball team, coached by Mr. Bill Stout, had a very successful season by winning fifteen out of nineteen games. They placed first in the Invitational Tournament at Cherokee and also placed first at the Skeltur Conference Tournament at Covington. The boys participated in the District Tournament at Medford.





## HIGH SCHOOL GIRLS' SOFTBALL



First row: Bonnie Frisk, Carolyn Bittle, Pat Robertson, Jackie Outhier. Second row: Betty Jo Robertson, Betty Jo Kirkpatrick, Ruth Long, Carol Hermanski, Carol Frey, La Donna Janzen, Joy Dobbs, Coach Bill Stout.



The girls' softball team was coached by Mr. Bill Stout. During the fall season the girls' softball team did not participate. In the spring a good deal of enthusiasm was exhibited and anticipated by all.



## HIGH SCHOOL BOYS' BASEBALL



First row: J. W. Hess, Gene Fox, Ronnie Jantzen, Jimmy Henke, Clifford Lorenz, Errol Wofford, Lee Steele. Second row: Jackie Lee, Tom Long, Dean Fisher, Jim Zaloudek, Jerry Lorenz, Robert Richey, Floyd Seibert, Lonnie Ruth, Coach Bill Stout.

The Kremlin Boys' baseball team, coached by Mr. Bill Stout, began their fall season quite successfully. They had won five and lost one at the close of the fall season. They are looking forward to a very successful baseball season in the spring.





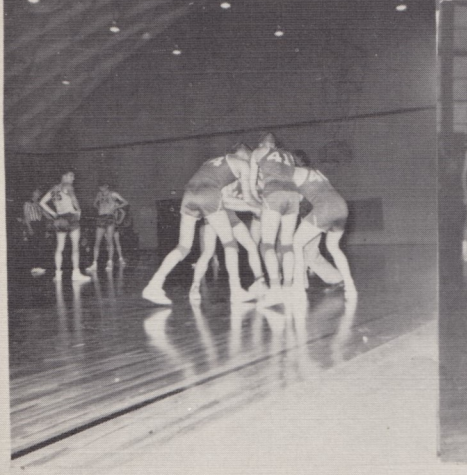
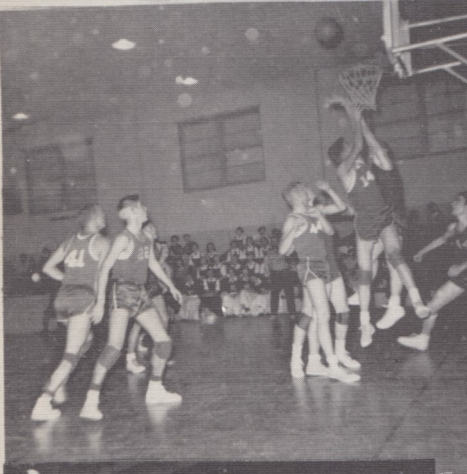
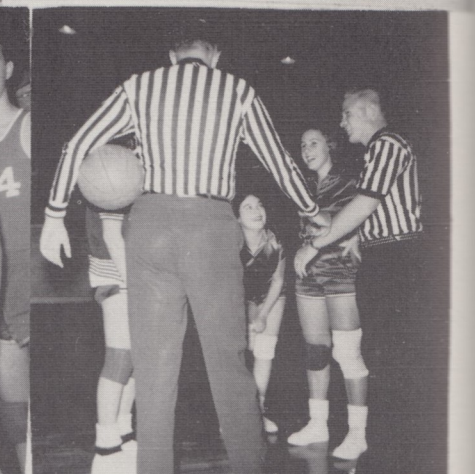



## GRADE GIRLS' BASKETBALL



Mary Hole, Linda Reim, Sandra Bossart, Peggy Smith, Faith Mary Janzen, Linda Randolph, Velda Clark, Joy Fox, Jeanne Guthrie and Coach, Mr. John Janzen.

## GRADE BOYS' BASKETBALL



First row: Karl Seibert, Jimmy Masoner, Irvin Hays, Roy Sanders, Rolland Dunbar.  
Second row: Galen Toews, Ronnie McDonald, Jerry Smith, Danny Zaloudek, Eugene Wells. Third row: Coach, Mr. John Janzen, Jimmy Buller, Richard Gray, Jacob Rempel, Roy Hermanski, Kerry Burke.



## GRADE BOYS' BASEBALL



First row: Jimmy Buller, Eugene Wells, Ronnie McDonald, Jerry Smith, Danny Zaloudek, Richard Gray, Galen Toews. Second row: Coach, Mr. John Janzen, Roy Hermanski, Jimmy Masoner, Irvin Hays, Roy Sanders, Karl Seibert.

During the fall season the grade boys' baseball team won five out of five games. The boys' basketball team did quite well by winning seventeen and losing only one game. The girls' team won eleven and lost only three. Both basketball teams participated in the Grade Skeltur Conference Tournament and the Grade Skeltur Conference.





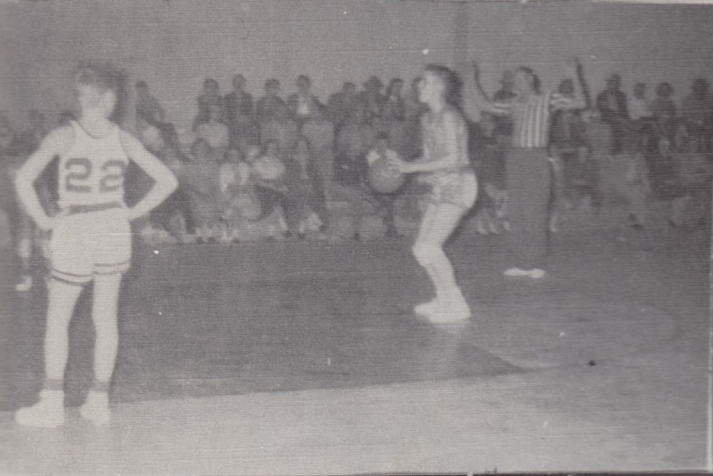
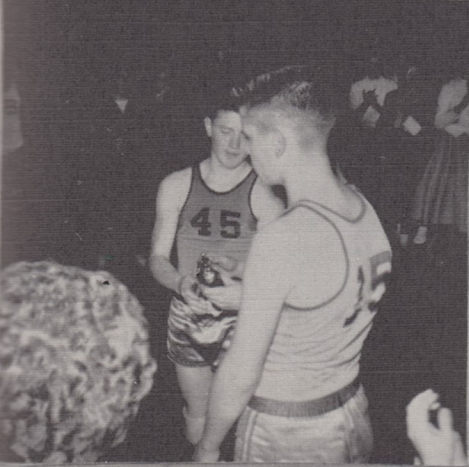





Front row: Bonnie Frisk, LaDonna Janzen, Dixie Farmer, Viola Regier, Peggy Smith, Jan Thesman.  
 Back row: Joy Dobbs, Betty Jo Kirkpatrick, Faith Mary Janzen, Mrs. Corey, Carol Frey, Diana Toews, Sharon Wofford.

## GIRLS' GLEE CLUB

Though our Glee Club was small this year they made a lot of music. They did three-part music and tried their hand at Barbershop Melodies. We are very proud of this organization.



### OFFICERS

President - - - - - BONNIE FRISK  
 Vice President - - - BETTY KIRKPATRICK  
 Secretary - - - - - VIOLA REGIER  
 Treasurer - - - - - DIXIE FARMER  
 Librarian - - - - - DIANA TOEWS  
 Accompanist - - - - - CAROL FREY  
 Accompanist and Director  
 MRS. MILDRED COREY





## TRIO

CAROL FREY - BETTY JO KIRKPATRICK - BONNIE FRISK  
MRS. MILDRED COREY



## ALTERNATE TRIO

DIXIE FARMER - VIOLA REGEIR - LADONNA JANZEN  
MRS. MILDRED COREY





## **GRADE CHORUS**

First, Second, Third and Fourth



## **JUNIOR CHORUS**

Fifth, Sixth, Seventh and Eighth





Our Pep Club this year is made up of 19 members. They participated in all of the home games and most of the out-of-town games. Their main performance of the year was in honor of the Basketball Queen at her crowning.

## PEP CLUB

### OFFICERS

President - - - - - BONNIE FRISK  
 Vice President - - - - - VIOLA REGEIR  
 Secretary-Treasurer - BETTY KIRKPATRICK  
 Reporter - - - - - DIXIE FARMER  
 Sponsor - - - - - MISS MILDRED PIESKY







BONNIE  
FRISK



LADONNA  
JANZEN



SHARON  
WOFFORD



VIOLA  
REGIER









## 4-H CLUB

LONNIE RUTH	-----	President
WILFRED TOEWS	-----	Vice President
BETTY JO KIRKPATRICK	-----	Secretary-Treasurer
PAT ROBERTSON	-----	Reporter
FAITH MARY JANZEN	-----	-Girls' Executive
DEAN FISHER	-----	Boys' Executive
PEGGY SMITH	-----	-Song Leader
MICKEY SULLIVAN	-----	-Game Leader
MRS. L. M. SULLIVAN	-----	Coach
MRS. JOHN WUERFLEIN	-----	Coach
MRS. JIMMY HAYS	-----	Coach
MRS. ED ZALOUDEK	-----	Coach



The Kremlin 4-H Club has had another successful year. The girls and boys Meat Judging teams won County honors and the boys went on to win at the District. Two of our Junior boys gave the Champion Team Demonstration in the County. We had the winning Fair Booth at the County Fair. Championship sheep and livestock were exhibited by some of our members at Enid, Oklahoma City, and Forth Worth, Texas fairs. We wish to express our thanks to the community for their support shown in the past year.



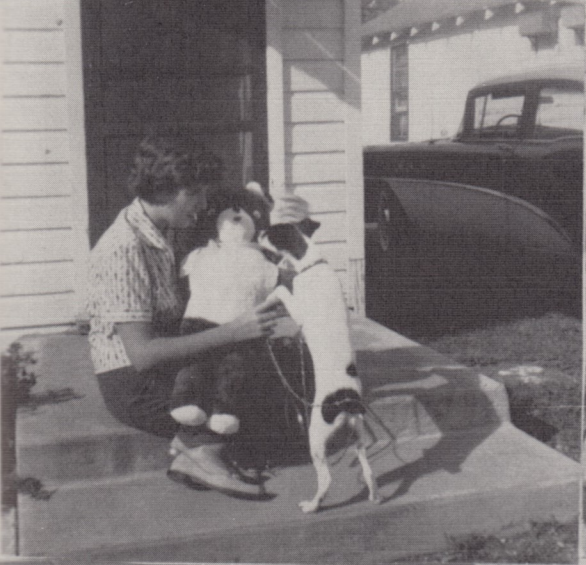



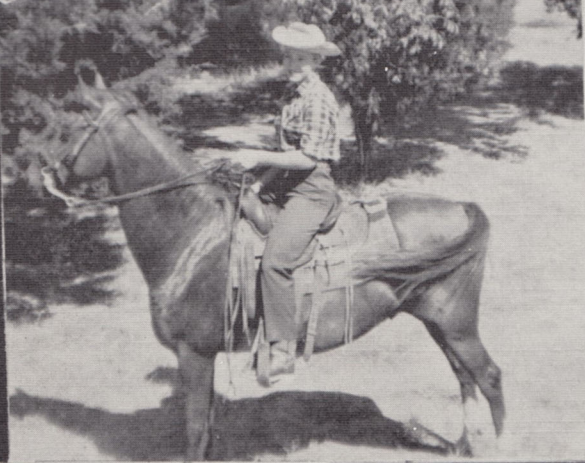
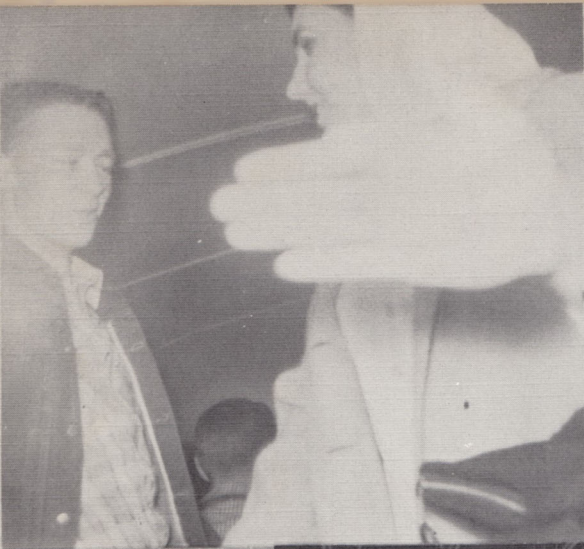







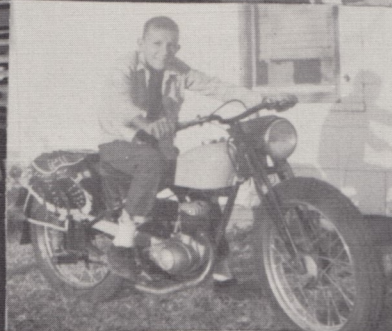



# MONEY TREE

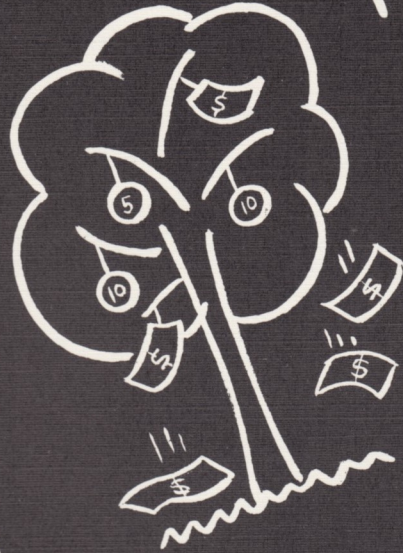

**ADVERTISERS**



*F. W. Zaloudek*

"Everything That Everybody Wants"

Kremlin, Oklahoma

ZALOUDEK GRAIN COMPANY

Gooch's Best Feeds

Custom Rolling and Mixing

Molasses Mixing

Phone TROjan 4-2211

Kremlin, Oklahoma



*Farmers*  
GRAIN COMPANY

100% Co-Operative

"God Was the First Teacher of Co-Operation"

Grain - Feed - Seed - Fertilizer

Merchandise - Seed Cleaning

J. T. KAISER - - - - - Sec.-Treas.

I. O. JOHNSON - - - - - Vice President

FRANK HAMMOND - - - - - President

ALBERT REIM - - - - - Director

P. H. VOTH - - - - - Director

GENE WARNOCK - - - - - Manager

Phone TR-4-2219

Kremlin, Oklahoma



LARGE



OR



SMALL

WE WELCOME YOUR ACCOUNT

*The*  
*Bank of Kremlin*

Interest Paid on Savings Deposits  
Long Term, Low Interest Rate Farm Loans  
Hail Insurance on Growing Crops  
Family Auto Liability and Collision Insurance  
Fire - Tornado Insurance on Buildings  
Capital and Surplus \$41,000.00

Directors

JOHN L. WUERFLEIN

I. O. JOHNSON

HENRY G. TOEWS

J. E. EGER

HERBERT V. THESMAN

Kremlin, Oklahoma





Compliments of

FIRST  
STATE  
BANK

Pond Creek, Oklahoma

FARMERS  
CO - OP  
UNION

Hunter, Oklahoma

*Nipton's*

FOOD CENTER  
1526 North Grand

Enid, Oklahoma

ENID  
PROPANE CO.

Tank Wagon Service

at Enid and Pond Creek

THOMPSON  
WILSON  
AND  
THOMPSON  
GRAIN COMPANY

\*\*\*

Hunter, Oklahoma

*Martin's*

BODY SHOP

128 East Elm

Enid, Oklahoma

RATHMEL'S

GROCERY

for

Fine Groceries

and

School Supplies

Kremlin, Oklahoma



REPORT  
CARD

A \_\_\_\_\_  
A \_\_\_\_\_  
A \_\_\_\_\_  
A \_\_\_\_\_  
A \_\_\_\_\_  
A \_\_\_\_\_



**don't be a  
BACKWARD  
Back-to-School  
Girl**

Remember to put your best beauty *forward* when you're campus-bound. Go to the top of the class with the charm and glamour provided by:

Professional hair shaping. A softly natural permanent wave that gives your hair just the right body for carefree curls. A just-for-you hairstyle, to make you the belle of the classroom. Remember, too: We know the limit of your beauty budget. All services are moderately priced.

VIRGINIA'S BEAUTY SHOP  
Kremlin, Okla. TRojan 4-2242

*Daisy's*

CAFE

Homemade Pies

Home Cooked Food

We Will Appreciate Your Visit

Hunter, Oklahoma

**VATER**

IMPLEMENT CO.

Your Authorized Allis-Chalmers  
Dealer

Sales and Service

Phone ADams 7-5051

P. O. Box 749

Enid, Oklahoma

*Midway*

GARAGE

Tune-Up Brakes

Front End Alignment

Kremlin, Okla. TRojan 4-2369

**LEWIS  
MOTORS**

Rambler Sales and Service

602 East Main ADams 7-4116

Enid, Oklahoma

24 Hour Service  
Enid's Truck Stop  
Cafe in Connection  
AD 7-0988

SUPERIOR STATIONS, INC.

Washing - Steaming - Greasing

North on Highways 81-60-64

Enid, Oklahoma

*Chodrick*

BARBER SHOP

Five Doors South

of the

Youngblood

Enid, Oklahoma



# Three Towers

RESTAURANT

Chinese - American  
Foods

On U. S. Highways  
60, 64, 81  
Enid, Oklahoma

## C. E. LOOMIS

FURNITURE

129 East Broadway  
Enid, Oklahoma

## GAU CLINIC

424 West Broadway

Enid, Oklahoma

Compliments of

## SECURITY NATIONAL BANK

Enid, Oklahoma

## CHENOWETH & GREEN

MUSIC COMPANY

106 South Independence  
Enid, Oklahoma

## ENID

BUSINESS COLLEGE

Outstanding Business Education  
Since 1894

215 N. Grand

Enid, Oklahoma



Compliments of

# HENNINGER-ALLEN

FUNERAL HOME

Enid, Oklahoma

Compliments of

## CRAWFORD'S

Women's Fine Shoes  
and  
Men's Furnishings

Enid, Oklahoma  
130 West Randolph

## BROWN

FUNERAL HOME

304 Kenwood Boulevard

Enid, Oklahoma

It Pays to Trade at

## CRESCENT

FURNITURE CO.

New and Used Furniture  
Westinghouse Refrigerators  
Radios and TV Sets  
Enterprise Gas Ranges  
Telephone AD 4-3440  
201-3 East Broadway  
Enid, Oklahoma

Compliments of

## SCHULER

FRUIT COMPANY

Phone AD-7-5141

215 East Maple

Enid, Oklahoma

TRY  
BRIMFULL  
FOODS



# WEST SIDE

FEED STORE

J. A. ZALOUDEK AND SONS

Hay - Feed - Seed

Phone AD-7-2115

Enid, Oklahoma

# COCHRANE

STUDIOS

ROY AND VESTA ALBRIGHT

Portraits - Commercial School Photography

Seniors, Individuals, Groups, School Annuals

Phone AD-7-4488

Enid, Oklahoma

120 1/2 W. Randolph

# BASS

BUILDING  
BARBER SHOP

W. R. PINKSTON

5 Chairs

5 Barbers

Enid, Oklahoma

# HOTEL YOUNGBLOOD

Northwest Oklahoma's  
Finest Hotel  
Wonderful Food  
Catering to Junior-Senior  
Banquets

BRUCE WALLACE

President and General Manager

# UNION EQUITY

CO-OPERATIVE EXCHANGE

50,000,000 Bushel Capacity

General Office - 10th and Willow

Enid, Oklahoma



Parts and Repairs  
for  
All Make Machines  
Covered Buttons  
Trim Stitches  
Custom Made Belts

Monogramming

So New!  
So Automatic!  
Threads Itself

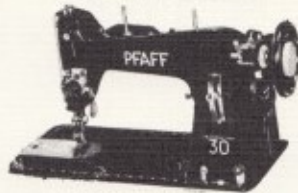

PLUS!  
Exclusive  
Fingertip Lift!

The  
World Famous  
"PFAFF"  
Over 1,000 Stitches  
Without  
Disc or Cams  
PFAFF  
SEWING CENTER

121 E. Broadway  
Enid, Oklahoma

## HARLEY'S

PRODUCE

"A Trial Will Convince  
the Most Particular"

Feed - Seeds - Poultry - Eggs  
Cream

Telephone 106  
Pond Creek, Oklahoma

Compliments of

## DR. W. M. GALE

DENTIST

Pond Creek, Oklahoma

## LUCKINBILL

PLUMBING & HEATING

Enid, Oklahoma

310 E. Broadway

Phone AD-7-2020

P. O. Box 186

## BEEETCH'S

BEAUTY STUDIOS

Four Shops to Serve You

1010 Hite Blvd. AD-7-3796

307 Bdwy. Tower AD-4-7061

1516 E. Bdwy. AD-7-0796

504 N. Van Buren AD-4-2216

ARMOND AND LOYCE BEEETCH

"The Home of Personal Service"

Enid, Oklahoma



Complete Beauty Service

Call 321



Residence

Kremlin TR-4-2333

"Beauty Is a Habit"

Personalized Hair Waving

Permanent Waving

OPAL HENKE - Owner

CONNIE FISHER - Operator

*Charm*

BEAUTY SALON

109 W. Bdwy. Pond Creek

Congratulations

Class of 1958

**BOND-  
BREAD**

So Soft - So White - So Good

Enid, Oklahoma

Congratulations, Seniors

OKLAHOMA

FARM MACHINERY  
COMPANY

JOHN HARLAN, Owner

518 North Independence

Enid, Oklahoma

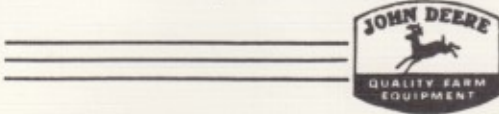

For Good Food  
Try

**POLLY  
&  
PEGGY'S**

CAFE

432 North Grand

Enid, Oklahoma

**ENID**

TYPEWRITER COMPANY

Sales, Rentals, Repairs

Low Monthly Terms

210 West Broadway

Enid, Oklahoma

**MIDWAY**

CLEANERS

Satisfaction Guaranteed

Phone AD-7-4973

112 North 11th

Enid, Oklahoma



## KIRK'S

Brake and Electric

Box 345

Pond Creek, Okla.

## TOP HAT CLEANERS

"If Your Clothes  
Aren't Becoming to You  
They Should Be Coming to Us"

Pond Creek, Okla.  
VERNON AND EVELYN WARE  
Props.



## Nebow

DRUG

Pond Creek, Okla.

## COOPER & SON

CITIES SERVICE PRODUCTS

Pond Creek, Okla.

The Home of "Gooch's" Best

Seed - Grain - Feed

Seed Cleaning

## FEUQUAY ELEVATOR

Pond Creek, Oklahoma

Jefferson, Oklahoma



LET US HELP



*Your Money*

# The Bank of Hunter

Hunter, Oklahoma

Officers

C. L. THOMPSON - - - - - President  
B. M. THOMPSON - - - - - Vice President  
C. T. WELLS - - - - - Vice President  
D. E. WELLS - - - - - Cashier  
KEITH THOMPSON - - - - - Assistant Cashier



Service Since 1901



# Kunkel's

USED CARS

See Us for Your  
New or Used Cars



1405 North Grand  
Enid, Oklahoma  
Phone AD 7-2867

BODY SHOP

24 Hour Wrecker Service

Phone AD 4-4205

1326 North Grand

Enid, Oklahoma

LADIES' READY-TO-WEAR  
MEN'S FURNISHINGS

Dry Goods, Notions

Millinery, Shoes

Telephone 67

OLA COOPER, Owner - Manager  
Pond Creek, Oklahoma

SERVICE - HOME-OWNED

Automatic Softener  
Rental

"The Greatest Name in Water"

604 North Grand  
Enid, Oklahoma

# PEERLESS ICE CREAM

"The Ice Cream  
That Gives You"

S & H Green Stamps

**IF IT'S GOOD FOOD  
YOU WANT--**

*Visit*

# Mack's

Bar-B-Q

Enid, Oklahoma



MOTOR COMPANY

General Blacksmithing

Hard-Surfacing

Farm Tools

Phone 19

Hunter, Okla.



Books - Bibles  
Office Supplies  
Largest Supply in Oklahoma

VATER'S

Enid, Oklahoma



Let's Play Catch



Sing, girls, sing



Stop! Wait till next time



Scram!!



Danger! She's thinking?





Faculty of the Future



Uh-Huh! - Oh-Yeh!



Champions



Dancing With my Dressform

We, the Annual Staff of 1958, wish to express our thanks to the Merchants who's advertising helped to make this yearbook possible. We sincerely hope that this annual will bring many pleasant memories in the years to come.





LITHOGRAPHED BY

**TAYLOR PUBLISHING CO.**

DALLAS • TEXAS

The Best Yearbooks are TAYLOR-MADE



TAYLOR MADE  
YEARBOOKS  
DALLAS