

1934

The Bronc



T H E B R O N C



Presented by
THE ANNUAL STAFF
of
KREMLIN HIGH SCHOOL



Dedication

We, the staff of the 1954 BRONC, proudly dedicate this annual to the citizens of this community who help make possible the fine education that each boy and girl receives. They have been effective in giving every student greater opportunities for learning so that he will be better prepared to go forward into the future. Without the untiring patronage and munificence of these people, it would not be possible to have the school that we have today. We sincerely wish to extend a token of appreciation to those individuals who have so unselfishly given of their time and efforts to the interests and advancements of Kremlin School.

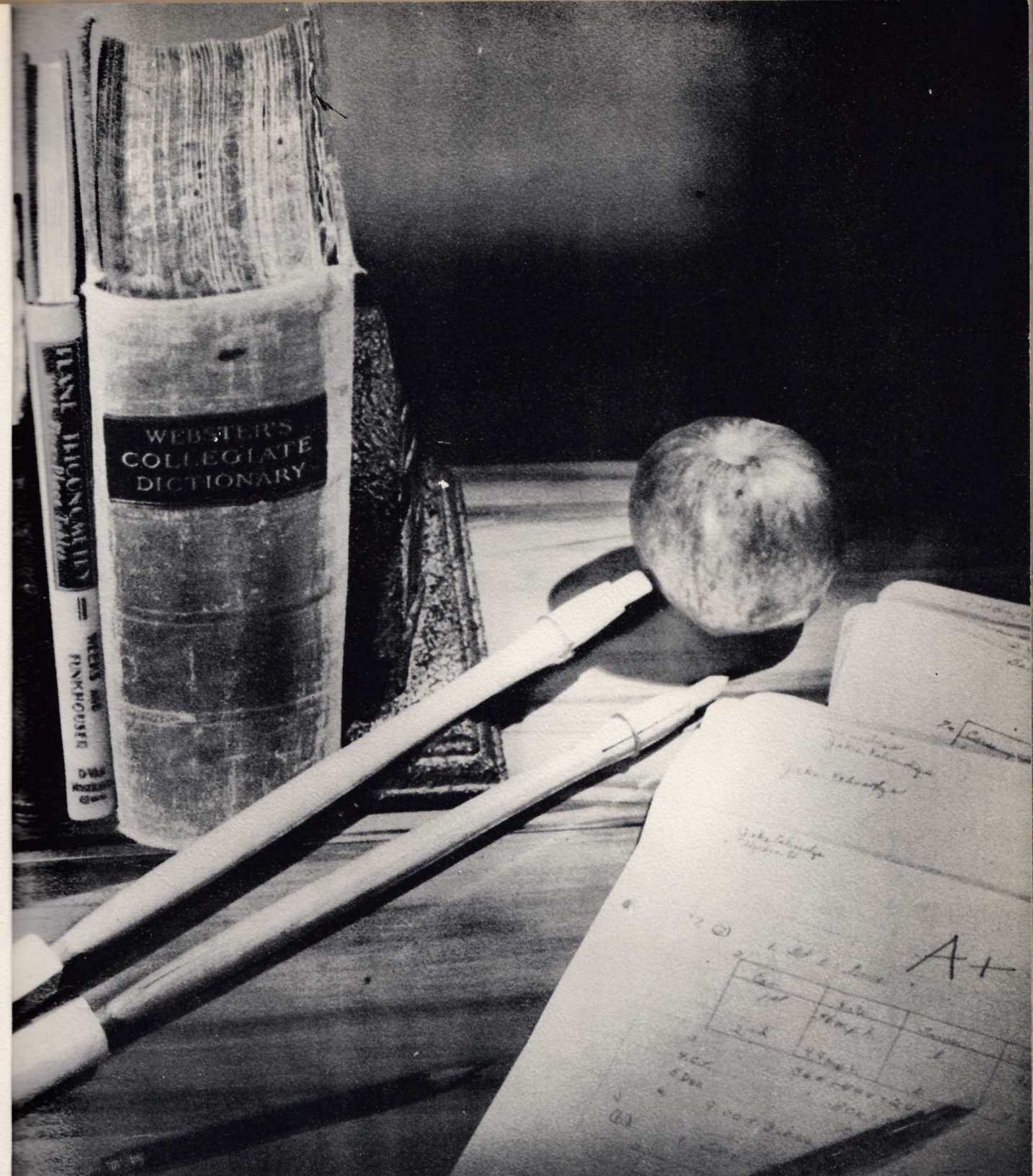

Administration

Our School

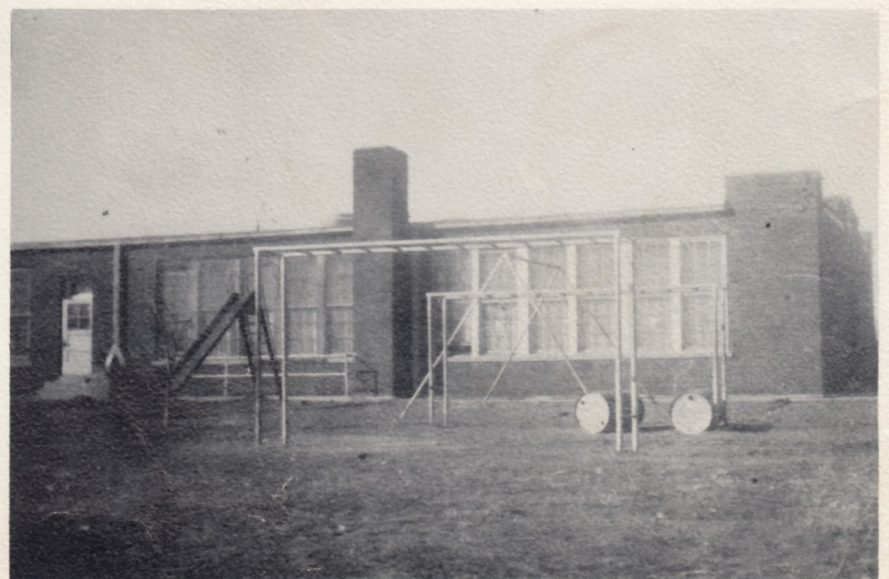

Superintendent's Message



Freedom is directly connected with other values, values that include the "good life" and the outcomes of civilized living. Thomas Jefferson made the statement, "If a nation expects to be ignorant and free, it expects what never was and never will be." Education is the care of all that has meaning in our time.

Keep this book well. You will derive a great deal of pleasure from it in future years. Your school days are the happiest days of your life. I am happy to have been your superintendent and teacher.

E. E. Claunch
Superintendent

Faculty



MR. CLAUNCH
History



MR. STOUT
English



MISS PEDIGO
Commerce



MISS RAUCH
Home Economics



MR. LANNING
Mathematics



MRS. BROWNFIELD
Music

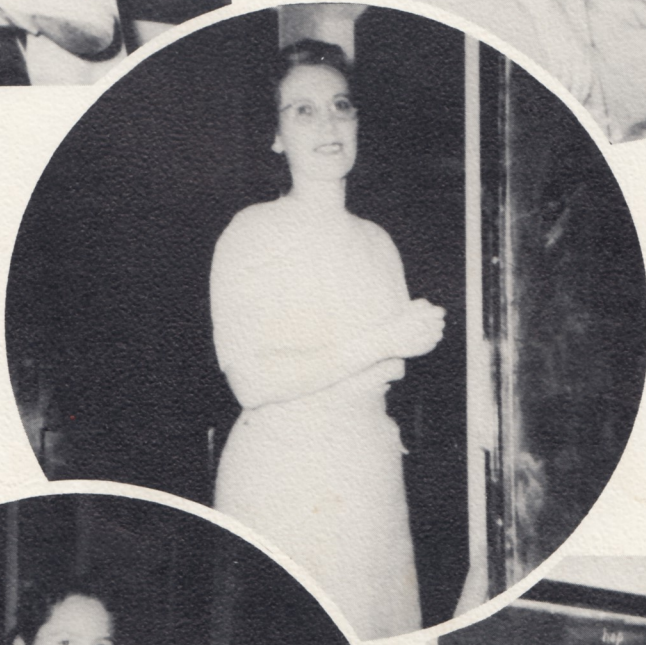

MRS. LOUNSBURY
Elementary



MRS. JOHNSON
Intermediate



MISS RATHMEL
Primary

Employees

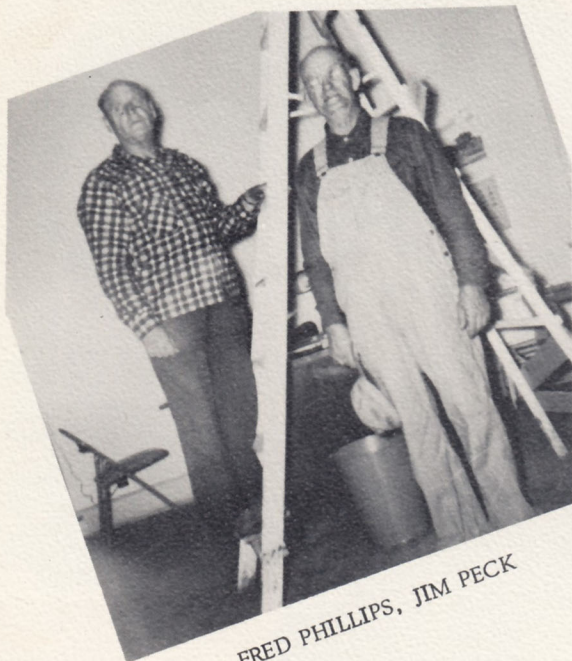

FRED PHILLIPS, JIM PECK



TED BOSSART, HENRY LANNING
FRED PHILLIPS



DORIS GOODMAN, RHODA SEAPY



Seniors



MISS MYRTLE RAUCH
Sponsor

GLEND A BITTLE

Basketball 1-2-3-4; Softball 1-2-3-4; Annual Queen Attendant 2; Plays 3-4; Basketball Queen Attendant 3; Annual Staff 3-4; Pep Club 1-2-3-4; Reporter 1; Pep Club President 4; Pep Club Treasurer 3; Class Secretary 3; Basketball Queen 4.

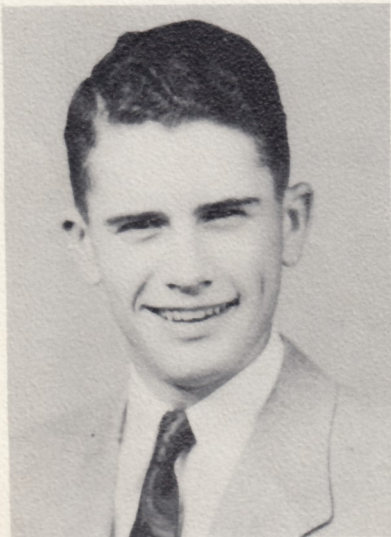

DON CHELF

Baseball 1-2-3-4; Basketball 2-3-4; Class President 4; Vice President 2; Annual Staff 2-3-4; District Dramatic Contest 1; State Speech Tournament 2; Annual Queen Attendant 1-2; 4-H Club 1-2-3-4.

HELEN COAKLEY

Basketball 1-2-3-4; Softball 1-2-3-4; Pep Club 1-3-4; Cheerleader 4; Honor Roll 3; Glee Club 1-2-3-4; Quartet 2-3; Sextette 4; Reporter 2-3-4; Plays 3-4; Pep Club Secretary 3; Glee Club Vice President 4; Annual Staff 2-3-4; Basketball Queen Attendant 4.



Senior Class

DARRYL HAYS

Baseball 1-2-3-4; Basketball 1-2-3-4; Plays 3-4;
4-H 1-2-3-4; Annual Staff 3-4; Vice President 3.

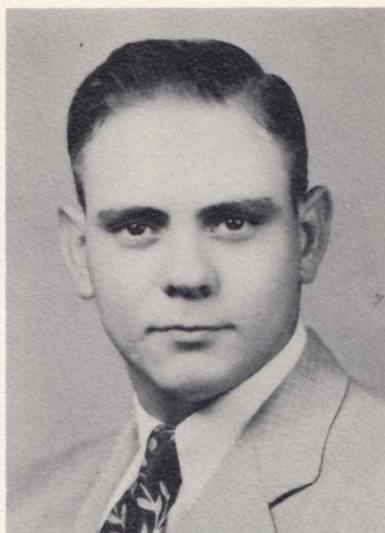

SYLVIA KIRKPATRICK

Glee Club 1-2-3-4; Pep Club 3-4; Annual Staff 4;
Plays 3-4.

DORTHY LONG

Basketball 2-3-4; Plays 3-4; Annual Staff 4; Softball
2-3-4; Pep Club 3-4.



CLYDE O'CONNOR

Baseball 1-2-3-4; 4-H 1-2-3-4; Basketball 1-2-3-4;
Plays 3-4.



DOROTHY RICKABAUGH

Annual Queen Attendant 1; Tri-State 1-2; Basketball 1-2-3-4; Softball 1-2-3-4; Pep Club 1-2-3-4; Cheerleader 2-3-4; Glee Club 1-2-3; Accompanist 1-2-3; Trio 3; Quartet 2-3; Sextette 2; Honor Roll 1-3; Class President 1-3, Treasurer 4; Plays 3-4; Glee Club President 3; Annual Staff 2-3-4; Typing Contest 3; Basketball Queen Attendant 3-4.

DEAN RUTH

Baseball 1-2-3-4; Basketball 1-2-3-4; Radio Play 2; Class President 2, Treasurer 1-3; Plays 3-4; Annual Queen Attendant 3; 4-H 1-2-3-4; 4-H President 2-3; Annual Staff 2-3-4; Basketball Queen Attendant 4.

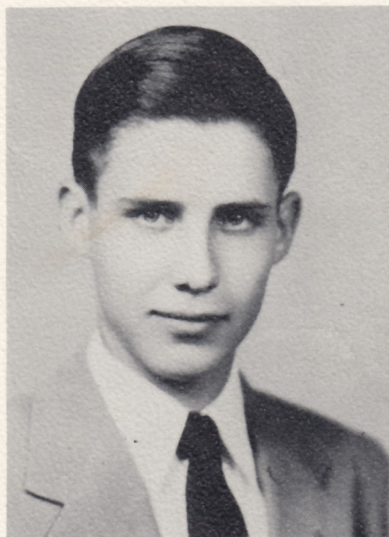

LARRY SOWLE

Basketball 1-3-4; Baseball 3-4; Plays 3-4; Annual Staff 4; Football 1; Swimming 2; Basketball Queen Herald 4.



VICTOR SPELLMAN

Baseball 1-2-3-4; Basketball 3-4; FFA 1; FFA Vice President 1; FFA Treasurer 2; 4-H 3-4; Plays 3-4; 4-H Boys' Executive 4; Annual Staff 4; Basketball Queen Attendant 4.



RENE TOEWS

Glee Club 1-2-3-4; Pep Club 1-2-3-4; 4-H 1-2-3; Mixed Quartet 1-3; Treasurer 4; Quartet 2; Reporter 1; Secretary-Treasurer 2; Annual Staff 1-2-4; Glee Club President 4; Pep Club Secretary 4; Y-Teens 3; FHA 3; Plays 4; Sextette 4; 4-H Reporter 1; 4-H President 2.



RUBENA TOEWS

Glee Club 1-2-3-4; Pep Club 1-2-3-4; Annual Staff 4; Sextette 4; Trio 3-4; Plays 3-4; Quartet 2-3.

WANDA TRAVIS

Glee Club 1-2-3-4; Pep Club 1-2-3-4; Plays 3-4; Annual Staff 3-4.



DOROTHY VOTH

Pep Club 1-2-3-4; Cheerleader 3; Plays 3-4; Annual Queen Attendant 3; Annual Staff 3-4; Glee Club 1-2-3-4; Vice President 1-4.



CLASS OFFICERS

- President - - - - - DONNY CHELF
 Vice President - - - - - DOROTHY VOTH
 Secretary - - - - - RENE TOEWS
 Treasurer - - - - - DOROTHY RICKABAUGH
 Reporter - - - - - HELEN COAKLEY
 Class Parents - - - - MR. and MRS. F.M. RUTH
 Class Sponsor - - - - - MISS RAUCH

The Senior Class of 1953-'54 got off to a fine start with 15 members enrolled. They gained no new members, but were happy to welcome Rene Toews back after she attended school in Buhler, Kansas, last year.

The class took part in all activities. Dorthy Long, Dorothy Rickabaugh, Glenda Bittle, Helen Coakley, Dean Ruth, Larry Sowle, and Darryl Hays all received basketball suits and did their share to have winning teams. The class was also well represented in the music department. Helen Coakley, Rene Toews, and Rubena Toews were in the sextette. Rubena was also in the trio. Rene Toews was elected President and Helen Coakley was elected Vice President. All the girls were members of the Pep Club. Glenda Bittle and Rene Toews were elected the President and Vice President of the organization.

Everyone was pleased to hear that Dean Ruth had won a trip to the National 4-H Club Congress in Chicago. The Poultry judging team, composed of Victor Spellman, Larry Sowle, and Darryl Hays won first place in the County 4-H Poultry Contest. This entitled them to represent Garfield County in the state contest in Oklahoma City. Glenda Bittle was elected Basketball queen by the boys' basketball team and Larry Sowle was chosen her herald by the girls' team. Helen Coakley, Dorothy Rickabaugh, Dean Ruth, and Victor Spellman were her attendants. Helen Coakley was chosen by the faculty to receive the good citizen award given each year by the Enid Chapter of the D. A. R.

The Christmas party was held at the Don Paul Cafeteria on December 17. The group exchanged gifts, had a lovely meal and then went to the show. On November 13, the class play "It's Great To Be Crazy" was presented. Everyone in the class participated.

All in all this was a very successful year and one that will be remembered by everyone of the Seniors as they look back through the years.

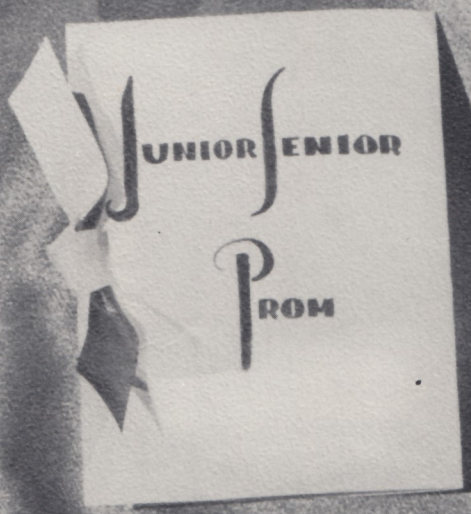

Juniors

Junior Class



Lois Long



Marilyn Langston, Laveta Frey, Donna Fortney, and Sue Johnson.



Donna Fortney, Sue Johnson, Patsy Hays, Wanda King, Laveta Frey, and Lois Long.



Donna Fortney and Sue Johnson

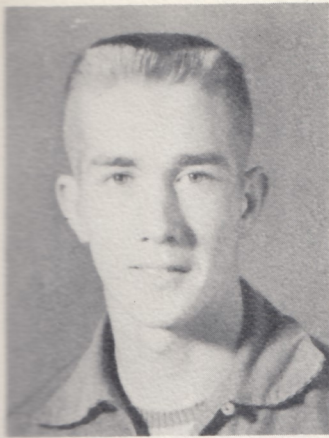

CLARENCE
BURRELL



DONNA FORTNEY

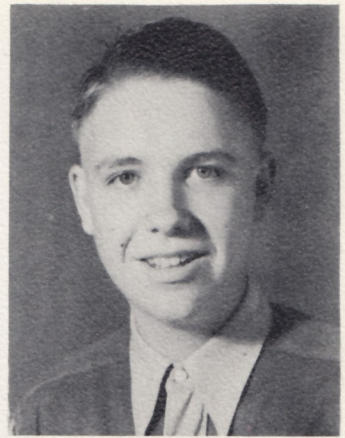

BILL
CHRISTIANSSEN



LAVETA FREY



PATSY HAYS

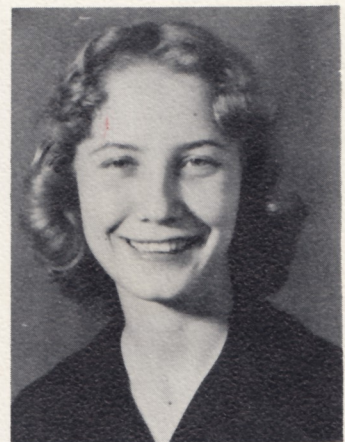

SUE JOHNSON



MARILYNN
LANGSTON



WANDA KING



LOIS LONG

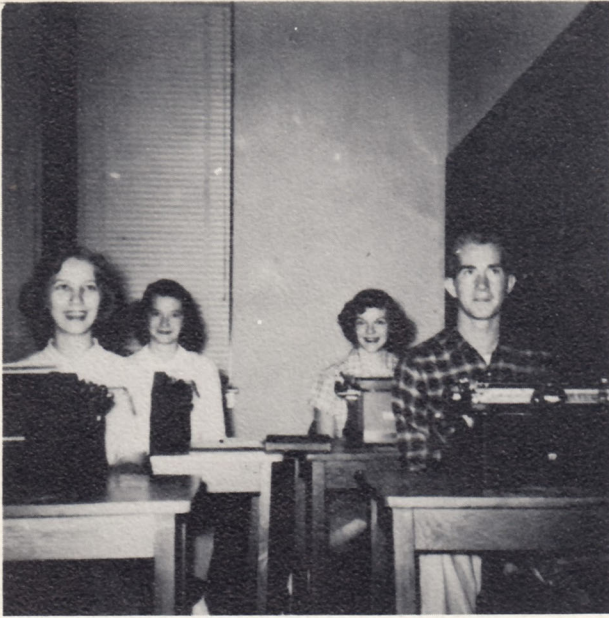

President - - - - - DONNA FORTNEY
 Vice President - - - - - SUE JOHNSON
 Treasurer - - - - - CLARENCE BURRELL
 Reporter - - - - - MARILYN LANGSTON
 Class Sponsor - - - - - MR. STOUT
 Class Parents - - MR. and MRS. LEE JANTZ

CLASS OFFICERS

The 1953-54 school year started off with nine members in the Junior Class. Clarence Burrell, a former student of Ringwood, and Marilyn Langston from Delta, Colorado, joined the class at the beginning of the school term. They also gained a new sponsor, Mr. Bill Stout, who formerly taught at Byron and Driftwood.

Lois Long, Patsy Hays, Marilyn Langston, Sue Johnson, Donna Fortney, Wanda King, Clarence Burrell, and Billy Christiansen took part in sport activities. Laveta Frey and Patsy Hays were active in 4-H activities. Glee Club members from this class were Donna Fortney, Sue Johnson, Marilyn Langston, Patsy Hays, and Laveta Frey. Sue Johnson was in the sextette. All the girls were in the Pep Club and Sue Johnson was chosen Vice President.

The Christmas party was held on December 17, at Laveta Frey's home. The class enjoyed a fine dinner, exchanged gifts, and went to the Esquire Theater.



Sophomores

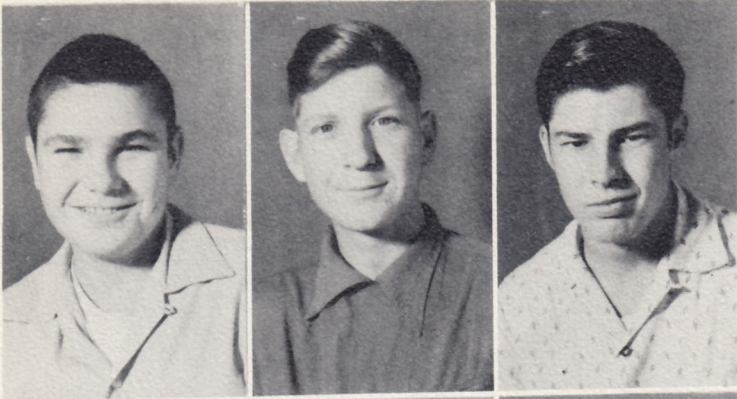

George Bittle
Robert Books
Robert Chrisman

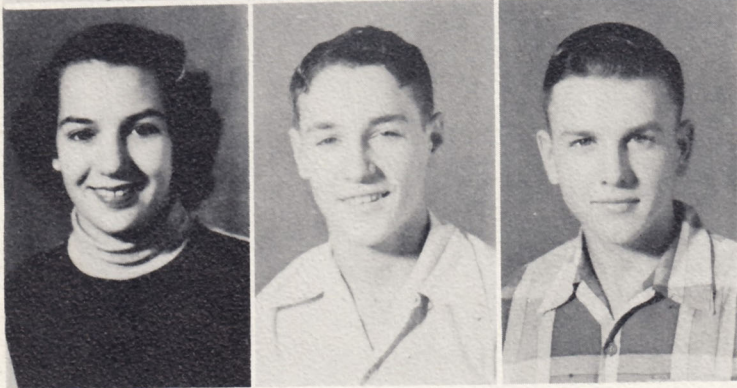

Beverly Claunch
Leon Edwards
Johnny Frisk

Dan Guffey
Don Guffey
Rex Hays

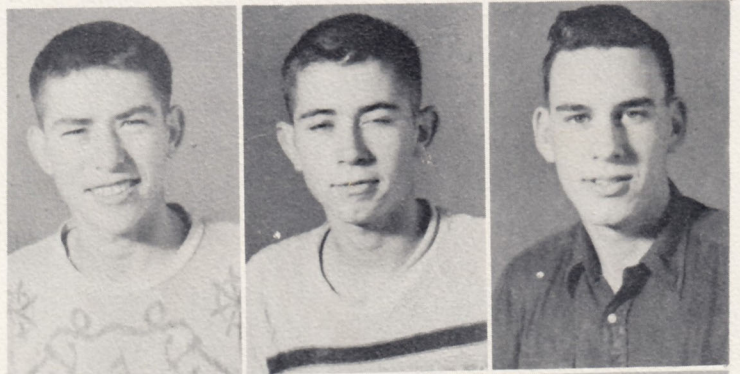

Bobby Johnson
Jere Johnson
Sonny Lorenz

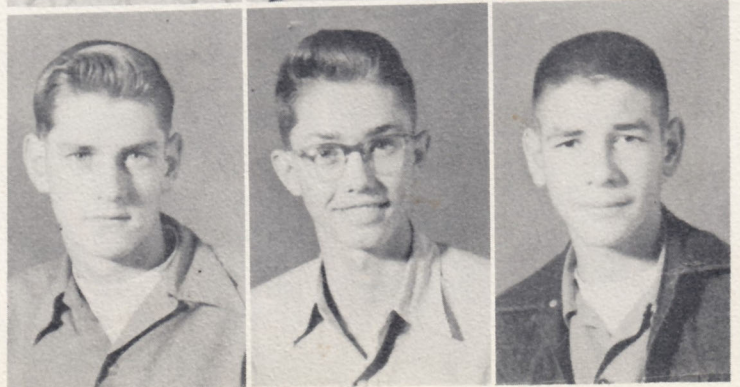

Wanda Miller

Dick Parkins

Rita Ruth

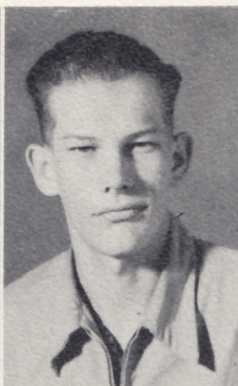

Sandra Sanders

Celia Selix

Virginia Spellman

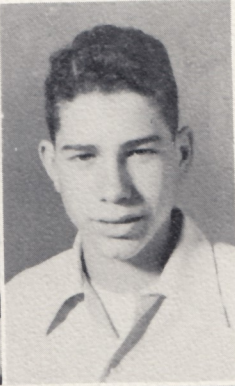
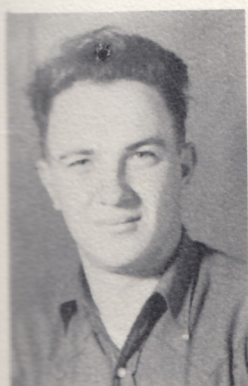

Glenn Steele

Bonnie Thesman

Bob Zaloudek

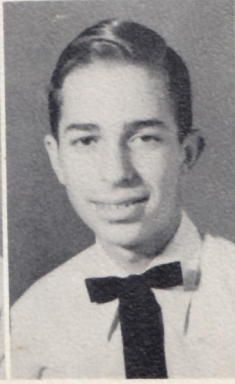

Jack Zaloudek

Judy Zaloudek

Mickey Zaloudek



CLASS OFFICERS

President - - - - - Mickey Zaloudek
 Vice President - - - - - Jack Zaloudek
 Secretary-Treasurer - - - - Beverly Claunch
 Reporter - - - - - Judy Zaloudek
 Class Sponsor - - - - - Mr. Lanning
 Class Parents - - Mr. and Mrs. Lou Zaloudek

The Sophomore class, the largest in high school, started the year with twenty-four members. Mr. Lanning, the sponsor, formerly came from Michigan.

All but two boys participated in basketball and baseball and all but one girl participated in basketball and softball.

The girls were all active in music. Judy Zaloudek and Bonnie Thesman were in the sextette and trio. Virginia Spellman was elected treasurer; Judy Zaloudek, reporter and Beverly Claunch, secretary. All the girls were members of the Pep Club and Judy Zaloudek was elected cheerleader. Virginia Spellman was elected reporter and Beverly Claunch, treasurer.

Jack Zaloudek, Leon Edwards, George Bittle, Bob Zaloudek, Mickey Zaloudek, Robert Books, Dan Guffey, Jere Johnson, Rita Ruth, Sandra Sanders and Celia Selix were members in 4-H.

The class went on a hay rack ride and had a wiener roast at Nine Mile Canyon. They had their Christmas party at Mr. and Mrs. Lou Zaloudek's home. They played games, watched television, exchanged gifts and had refreshments.

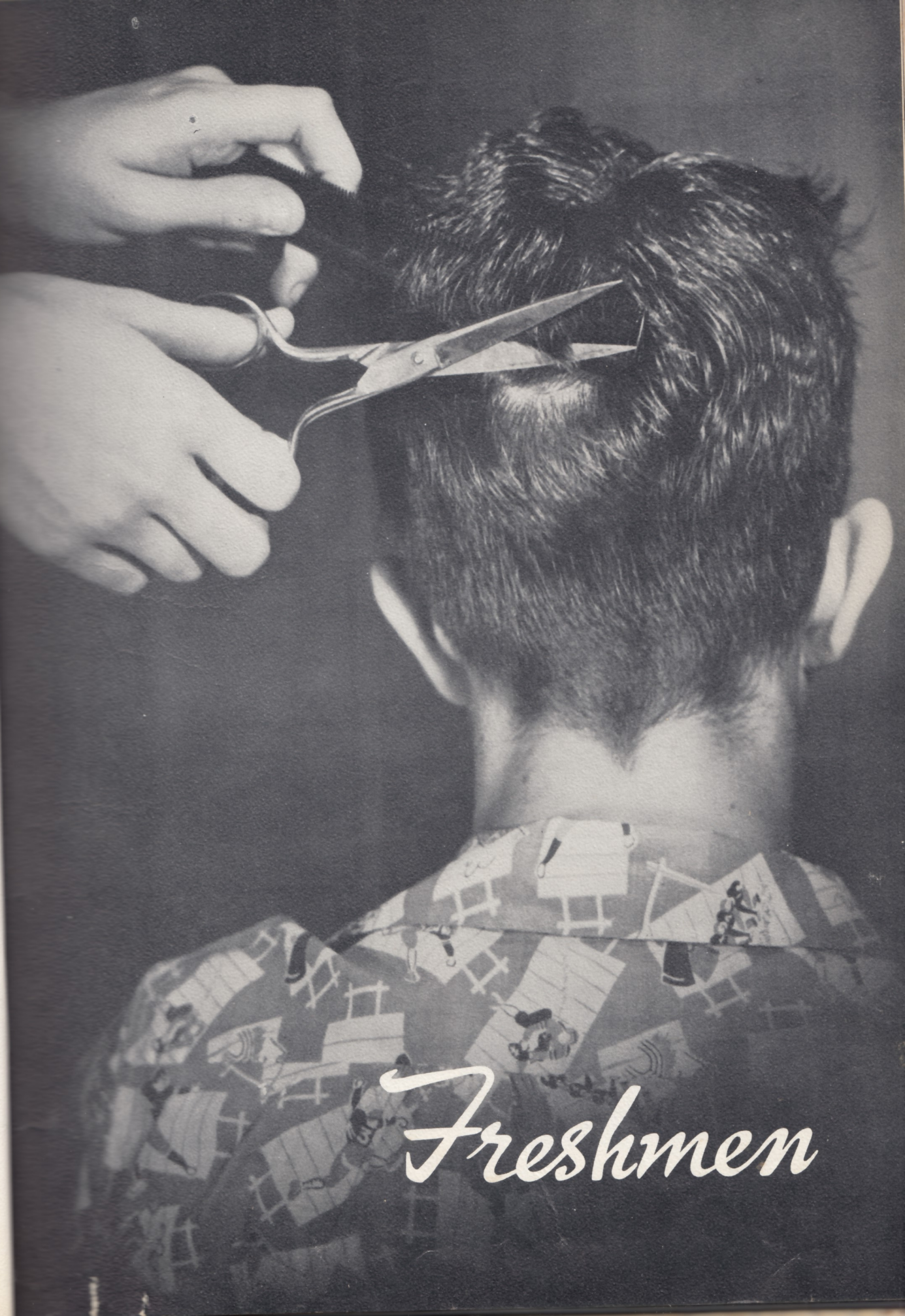

Freshmen

Freshman Class

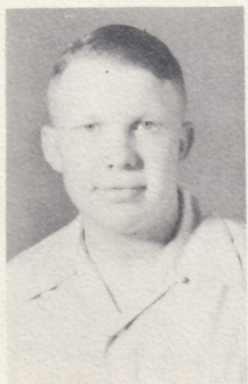
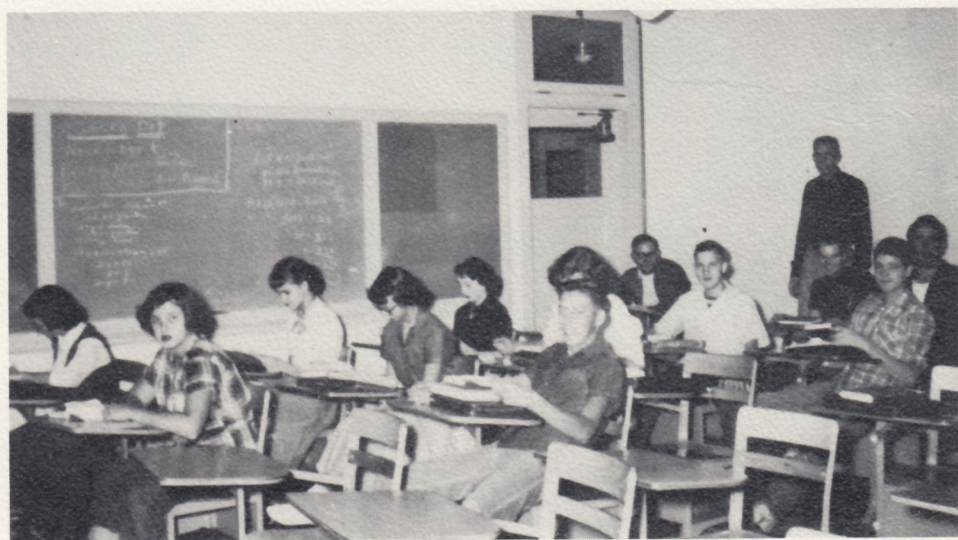

Warren
Johnson

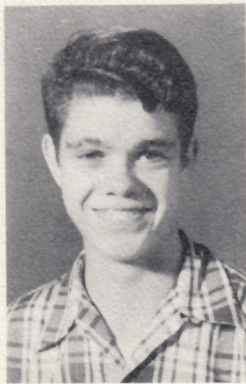

Kenneth
King

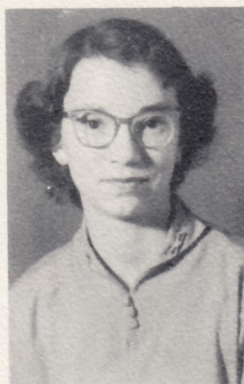

Wanda
Jenkins



Judy
Kunkel

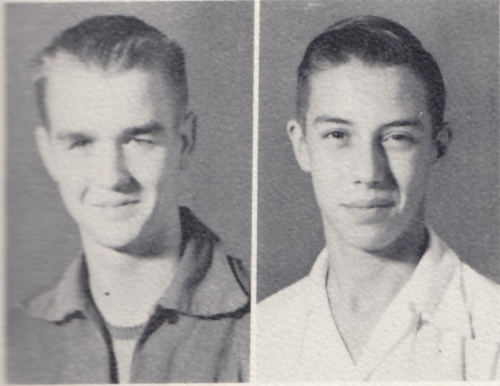

Johnny Burrell

Dwayne Janzen

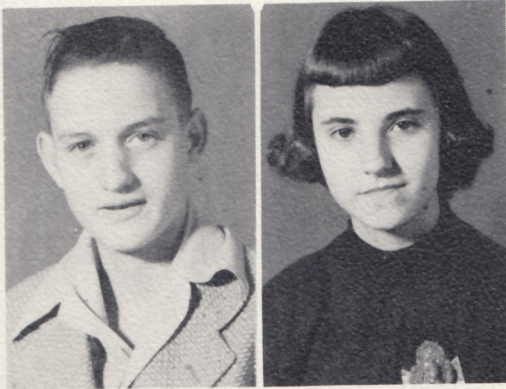

John Long

Linda Masoner

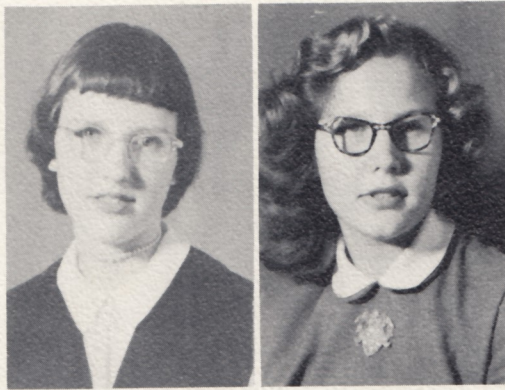

Donna Mastin

Alresa Parkins

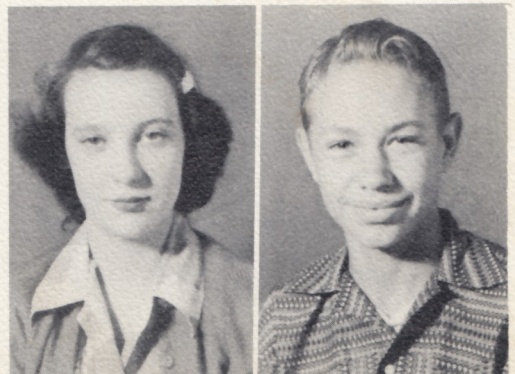

Edna Sanders

Jackie Smith



CLASS OFFICERS

President - - - - - Warren Johnson
 Vice President - - - - - Kenneth King
 Secretary-Treasurer - - - - Wanda Jenkins
 Reporter - - - - - Judy Kunkel
 Class Sponsor - - - - - Miss Pedigo
 Class Parents - - Mr. and Mrs. Frank Johnson

The Freshman Class of 1953-54 began the year with twelve members. Other than the class officers, there were Donna Mastin, Edna Sanders, Linda Masoner, Alresa Parkins, Jack Smith, Dwayne Janzen, John Long, and Johnny Burrell.

All the members participated in athletics and all the girls were members of the Glee Club and the Pep Club.

Those who took part in 4-H activities were: Johnny Burrell, Warren Johnson, Jack Smith, Judy Kunkel, Donna Mastin, and Edna Sanders.

The first class party of the year was held at the Plamor Skating Rink. After skating, the group attended a movie at the Esquire Theater. The Christmas party was held December 17, at the home of the class parents, Mr. and Mrs. Frank Johnson. They played games, exchanged gifts, and had refreshments.



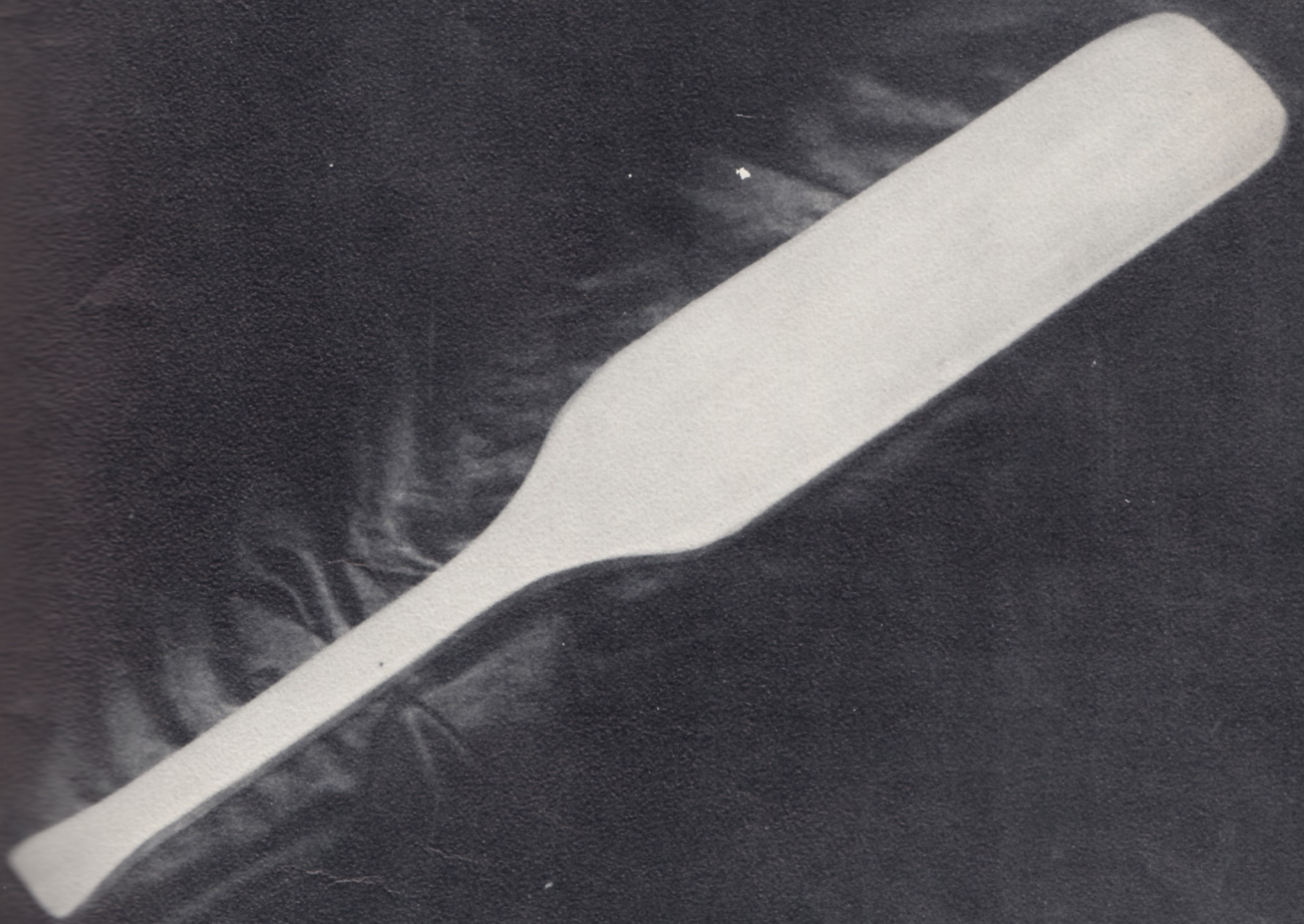

Elementary

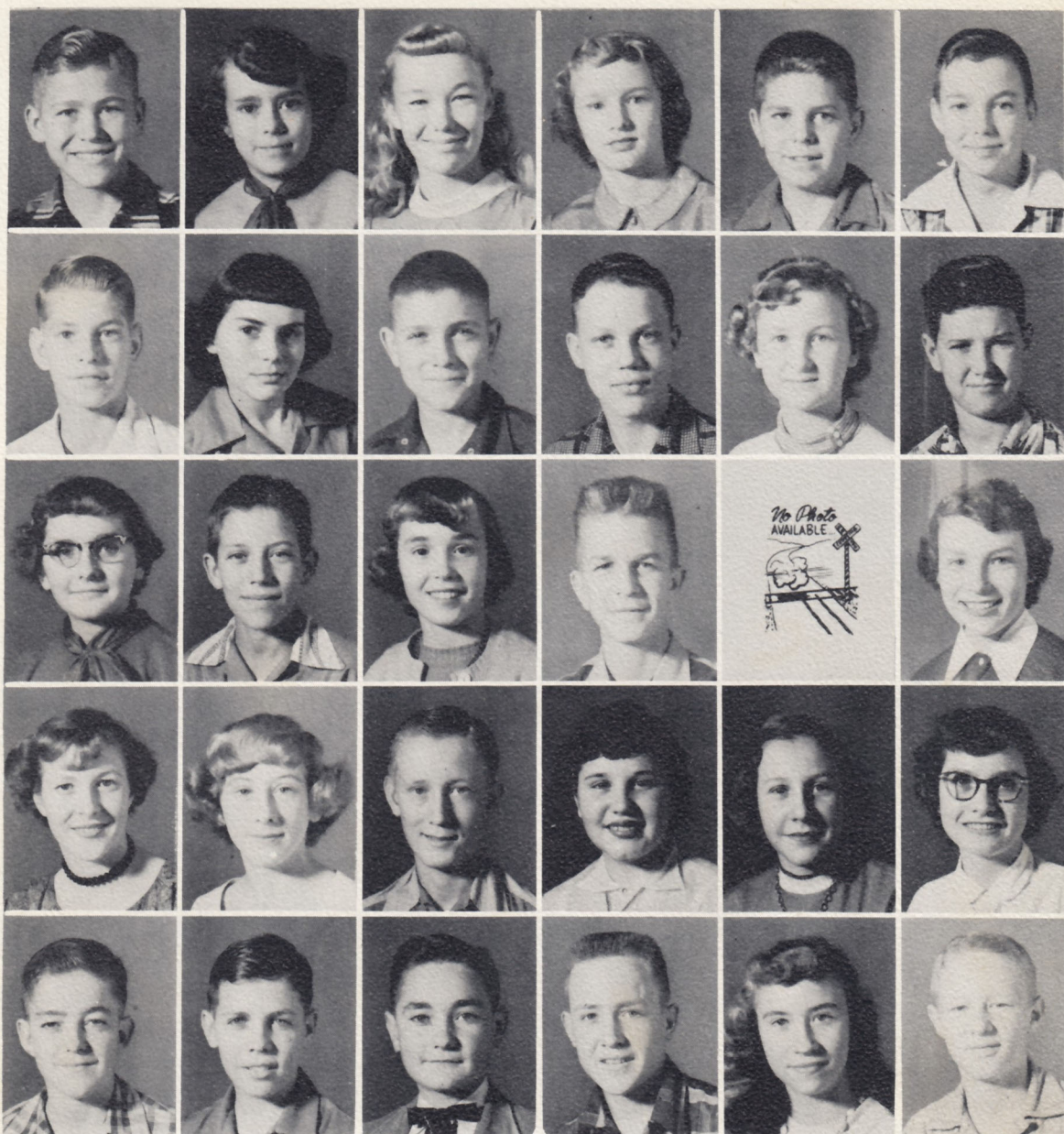

Seventh and Eighth Grades

Eldon Barkman	Loretta Buller	Christine Christiansen	Mary Farrow	Jimmy Henke	Walter Jenkins
Joe Johnson	Eileen Miller	George Probst	Garey Ream	Viola Regier	Donald Sanders
Kay Sawatzky	Claude Smith	Sharon Wofford	Jimmy Zaloudek		Barbara Claunch
Wilma Cook	Dixie Farmer	Lyle Farrow	Bonnie Frisk	Barbara Lorenz	Wildena Probst
Robert Richey	Lonnie Ruth	Ralph Sawatzky	Tommy Zaloudek	Janice Scott	Dean Fisher

Fifth and Sixth Grades

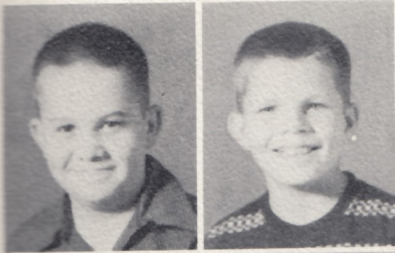

Dickie Chelf
Jimmy Claunch



Billy May Clary
Charlene Cook



Joy Dobbs
Frankie Henke



Carole Hermanski
Betty Jo Kirkpatrick



La Donna Janzen
Dorothy Johnson



William Probst
Peggy Sanders

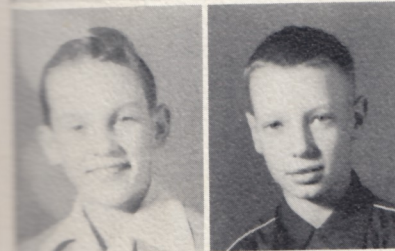

Larry Kroeker
Paul Randolph



Sylvia Scott
Floyd Seibert



Lee Steele
Jan Thesman



Tommy Smith
Charlotte Spellman



Diana Toews

Alice Toews
Errol Wofford

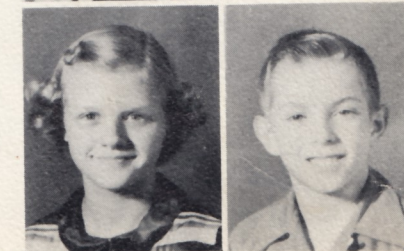

Third and Fourth Grades



Sandra Bossart



Kay Beaver



Jimmy Buller
Velda Clark



Carol Claunch
Leroy Farrow



June Cook
Keith Farrow



Irvin Hays
Jimmy Masoner



Roy Hermanski
Mary Hole



Ronald McDonald
Linda Randolph



Errol Leierer
Roger Probst



Gene Reinhart
Jacob Rempel



Linda Reim
Jerry Smith



Roy Sanders
Karl Siebert



Galen Toews
Danny Zaloudek



Peggy Smith
Steven Spellman



First and Second Grades



Don
Beaver

Delbert
Clary

Karen
Ediger

Robert
Fox

Velma
Hermanski

Gary
Janzen



Janet
Kirkpatrick

Terry
Kunkel

Myrna
Leierer

Rickey
McDonald

Geannette
Moulton

Victor
Rempel



Bill
Scott

Linda
Spellman

Ida
Steele

Rita
Thesman

Dennis
Toews

Shirley
Wuerflein



Richard
Christiansen

Belvia
Clary

Robert
Hays

Bill
Hole

Janice
Johnson



Sondra
Kroeker

Sharren
Lanning

Wayne
Meyer

Linda
Reinhart

Donna
Richey



Cathy
Smith

JoAnn
Toews

Helen
Wuerflein

Rhythm Band

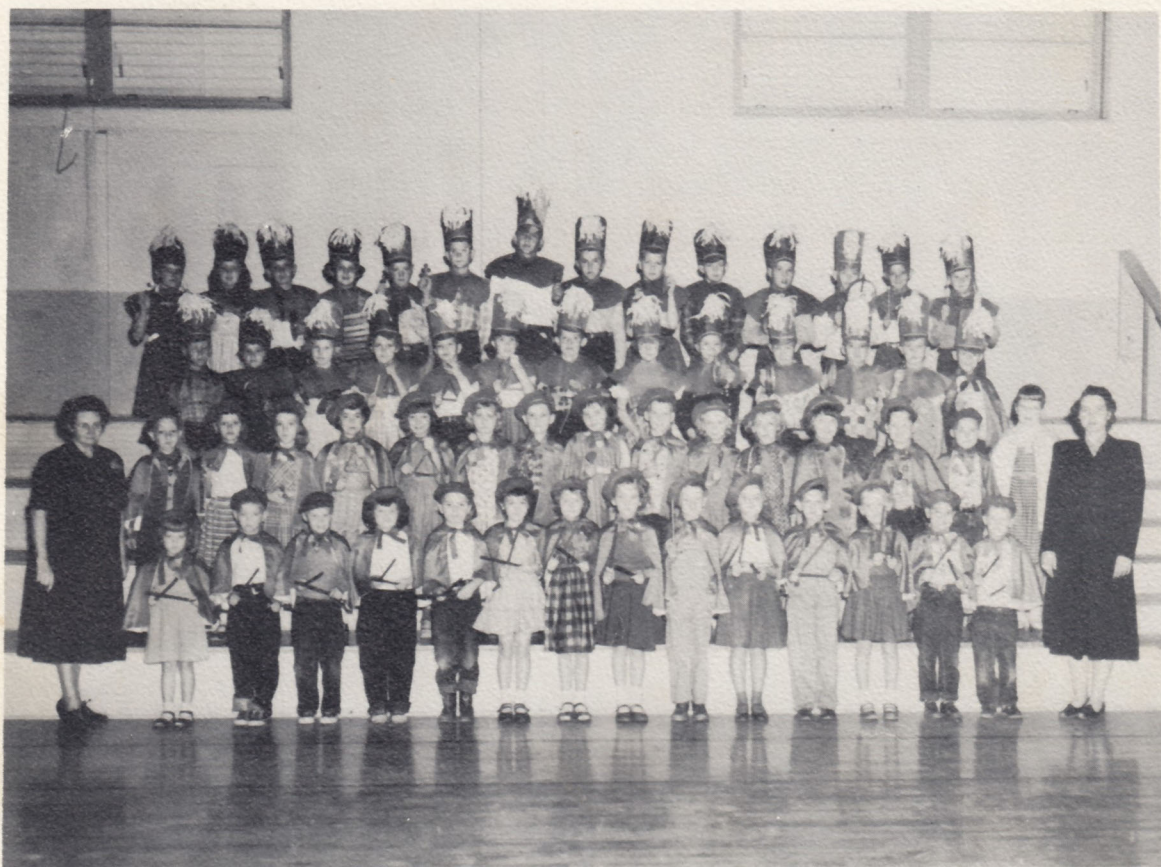

The Rhythm Band, composed of the first four grades, was under the direction of Mrs. Brownfield. Mrs. Fred Phillips was the accompanist for the organization and Sharon Lanning was selected as director. They played for the third and fourth grade assembly program during the first semester and for the first and second grade assembly program during the latter part of the year.

Tonette Band



Dean Fisher
Dixie Farmer
Janice Scott

Something new was added to the Music Department this year. The Tonette Band, under the direction of Mrs. Brownfield included boys and girls from grades five through eight.

The boy or girl from each grade who learned the most pieces during the school term received a prize at the end of the year. They played several selections on the spring music program.





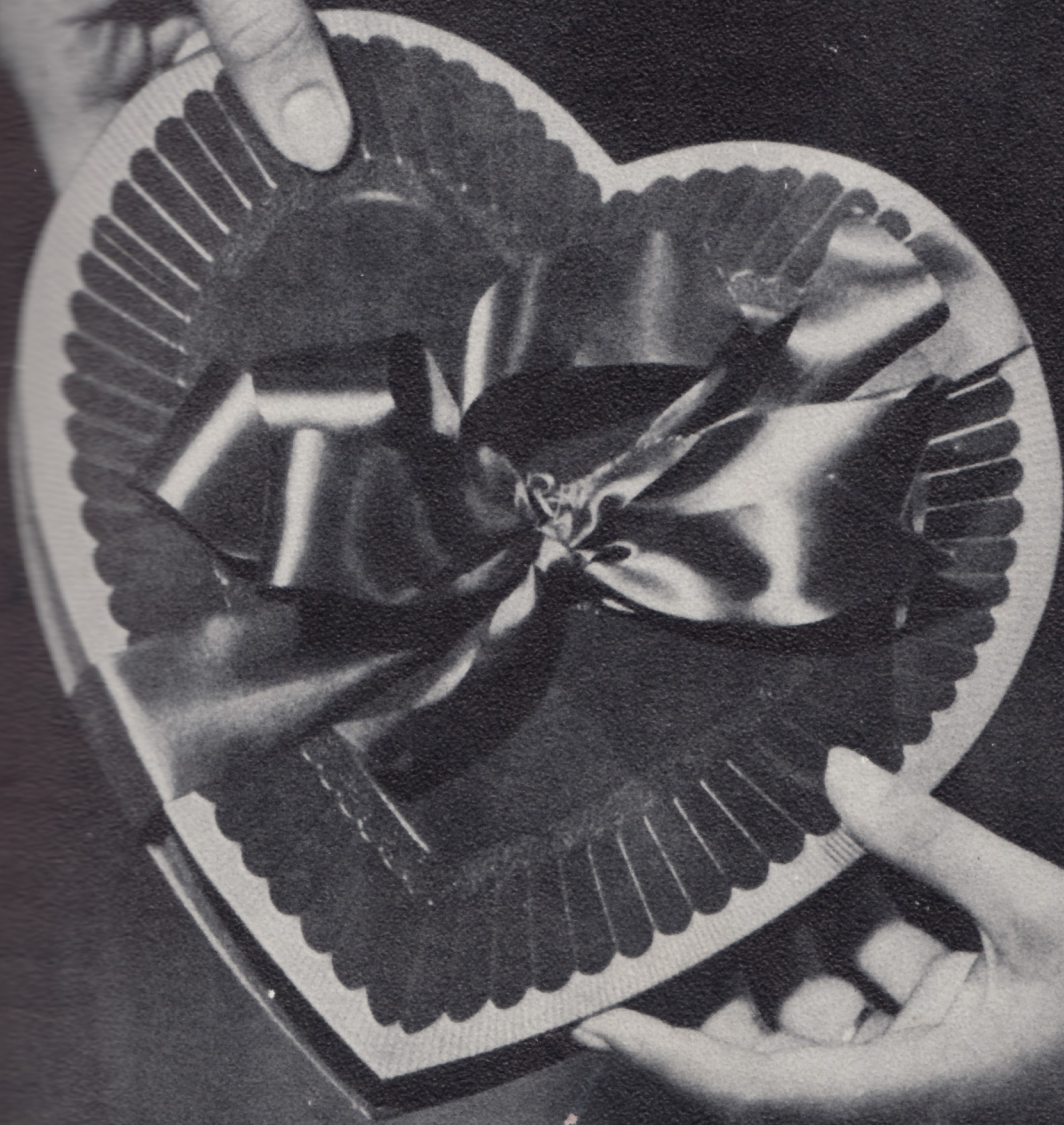

Favorites

Basketball Queen



With a sparkling crown and a bouquet of roses, GLENDA BITTLE, a popular senior girl, was crowned basketball queen by her herald, LARRY SOWLE.



Basketball Queen

GLEND A BITTLE

Basketball Queen Attendants

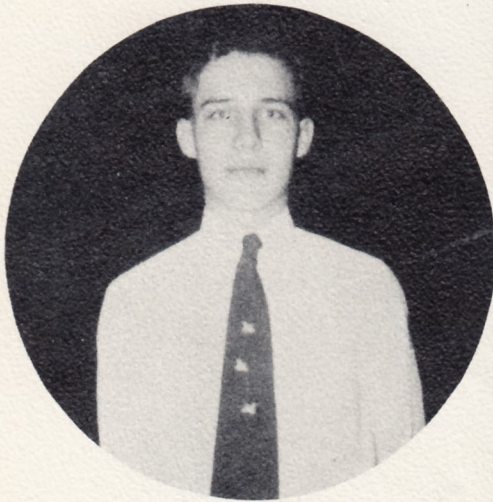

MARY HELEN COAKLEY
and
DEAN RUTH

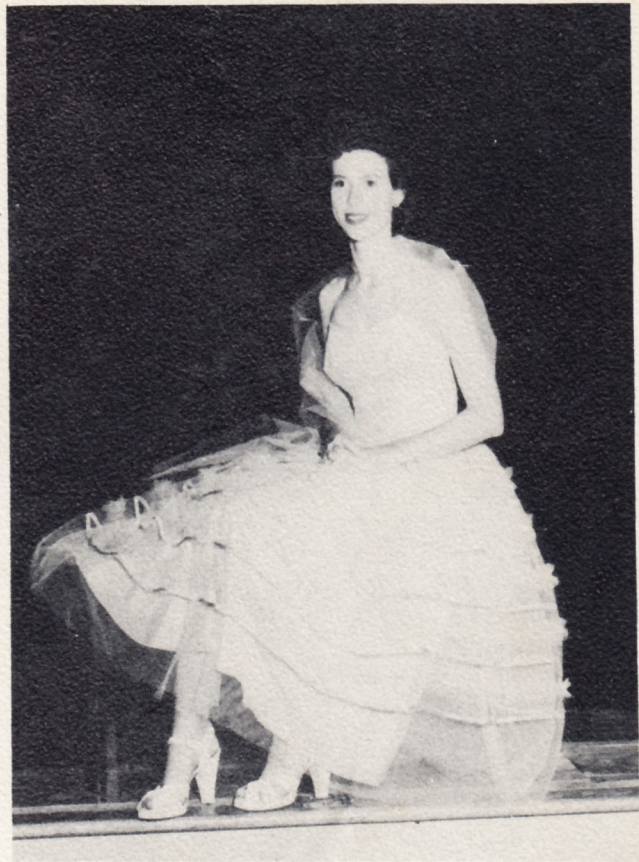

DOROTHY IRENE RICKABAUGH
and
VICTOR SPELLMAN

Basketball Queen Coronation

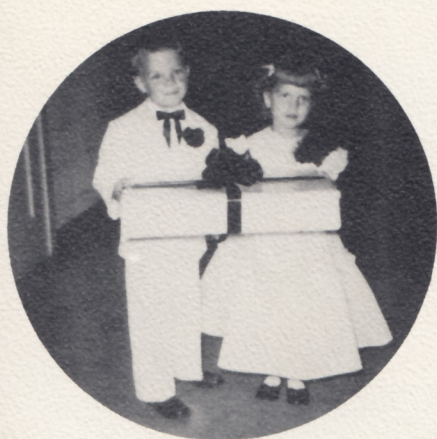

LINDA SPELLMAN
and
GARY JANZEN



JANET KIRKPATRICK
and
BOB FOX



GLEND
and
LARRY

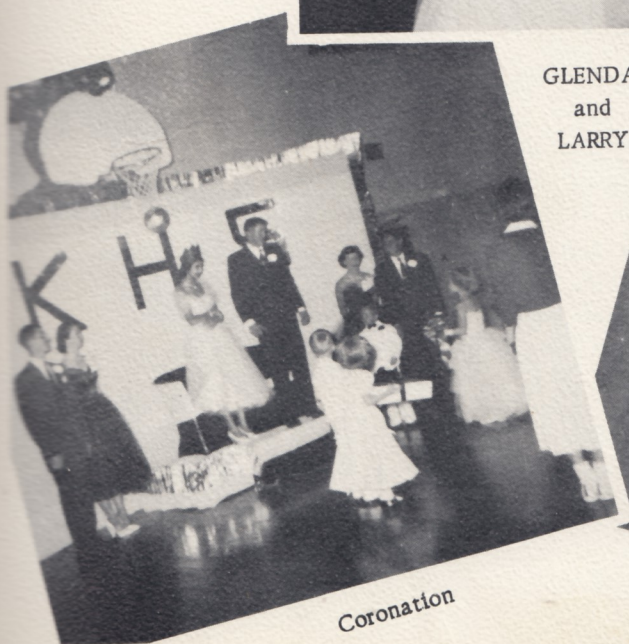

Coronation



Formation

Annual Queen



With a background of music, and a spotlight on spring, WANDA JENKINS, candidate from the freshman class, was crowned annual queen by her herald, JOHNNY BURRELL.



WANDA JENKINS



SYLVIA KIRKPATRICK
DARRYL HAYS

PATSY HAYS
CLARENCE BURRELL

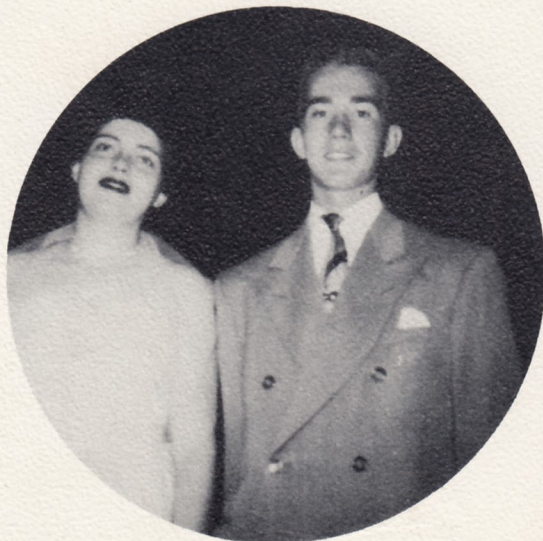

**Annual Queen
Attendants**

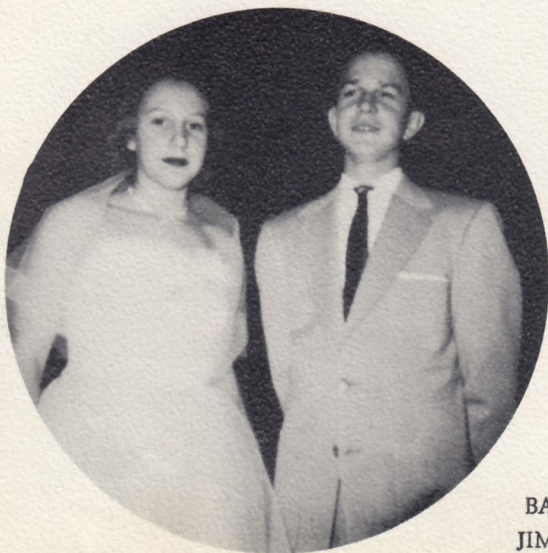

BARBARA LORENZ
JIMMY ZALOUDEK

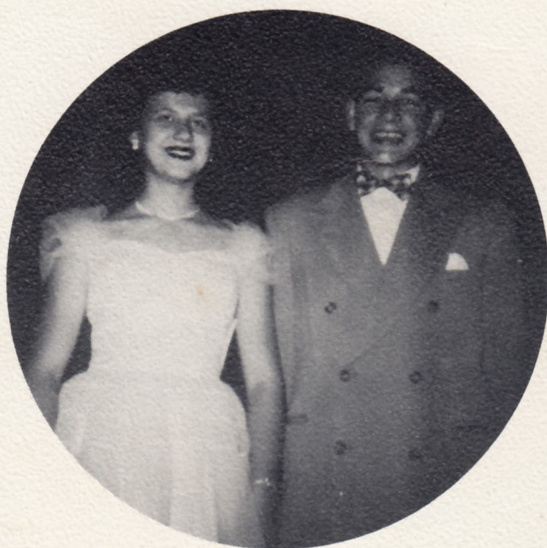

RITA RUTH
SONNY LORENZ



Athletics

High School Girls' Softball



First row: Frey, Fortney, Miller, Spellman, Claunch, Kunkel, Jenkins, Masoner, Mastin. Second row: L. Long, Coakley, Rickabaugh, D. Long, King, Hays, Ruth, Johnson, Bittle.

Mr. Claunch, the softball coach, had a large number of girls participating in the softball practices this fall.

They started their successful season at Lahoma where they won 13 to 12. In the first game with Douglas the girls had to play a tie off; they lost this game with a score of 3 to 2. In the home game with Douglas, they came out on top, winning 8 to 5. They closed the fall season with a game at Pioneer which they won 9 to 6. They had a game scheduled with Hunter, but this game was called off because of the baseball tournament at Drummond. Everyone was well satisfied with the outcome of the fall games, and looked forward to a triumphant spring season.

High School Boys' Baseball



Front row: Darryl Hays, Don Guffey, Larry Sowle, Vic Spellman, Clarence Burrell, Don Chelf, Sonny Lorenz. Middle row: Johnny Frisk, Dan Guffey, Johnny Burrell, Dean Ruth, Mickey Zaloudek, Bobby Johnson, Jack Zaloudek, Bobby Books. Back row: Robert Chrisman, Warren Johnson, Glenn Steele, Jack Smith, Jerry Johnson, Rex Hays, Dick Parkins, Kenneth King, John Long, Bill Christiansen, Dwayne Janzen.

The Kremlin baseball team had a very successful season last fall, winning seven out of eight games played. They won the Conference Tournament. They look forward to another good season in the spring under the coaching of Mr. Stout.

Kremlin	13	Lahoma	12
Kremlin	9	Douglas	0
Kremlin	9	Douglas	0
Kremlin	23	Lahoma	12
Kremlin	6	Pioneer	14
Kremlin	9	Carrier	1
Kremlin	13	Lahoma	1
Kremlin	9	Douglas	0

High School Girls' Basketball

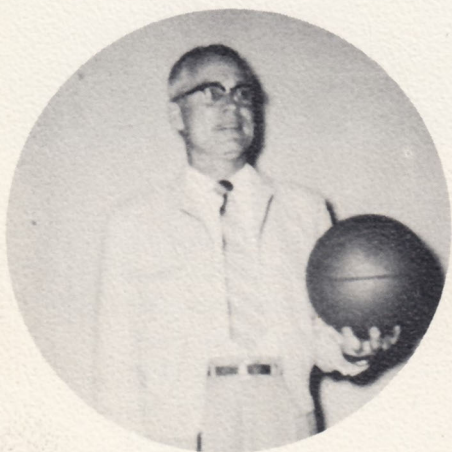

MR. CLAUNCH, Coach

First row: Dorothy Rickabaugh, Helen Coakley, Patsy Hays, Rita Ruth, Glenda Bittle, Sue Johnson, Lois Long.

Second row: Virginia Spellman, Donna Fortney, Dorthy Long, Alresa Parkins, Celia Selix, Wanda Miller



Girls' Basketball Snapshots



Last Minute
Instructions



Let's Go



Practice Is Fun

We're
Out
To
Win



Get That Ball

High School Boys' Basketball

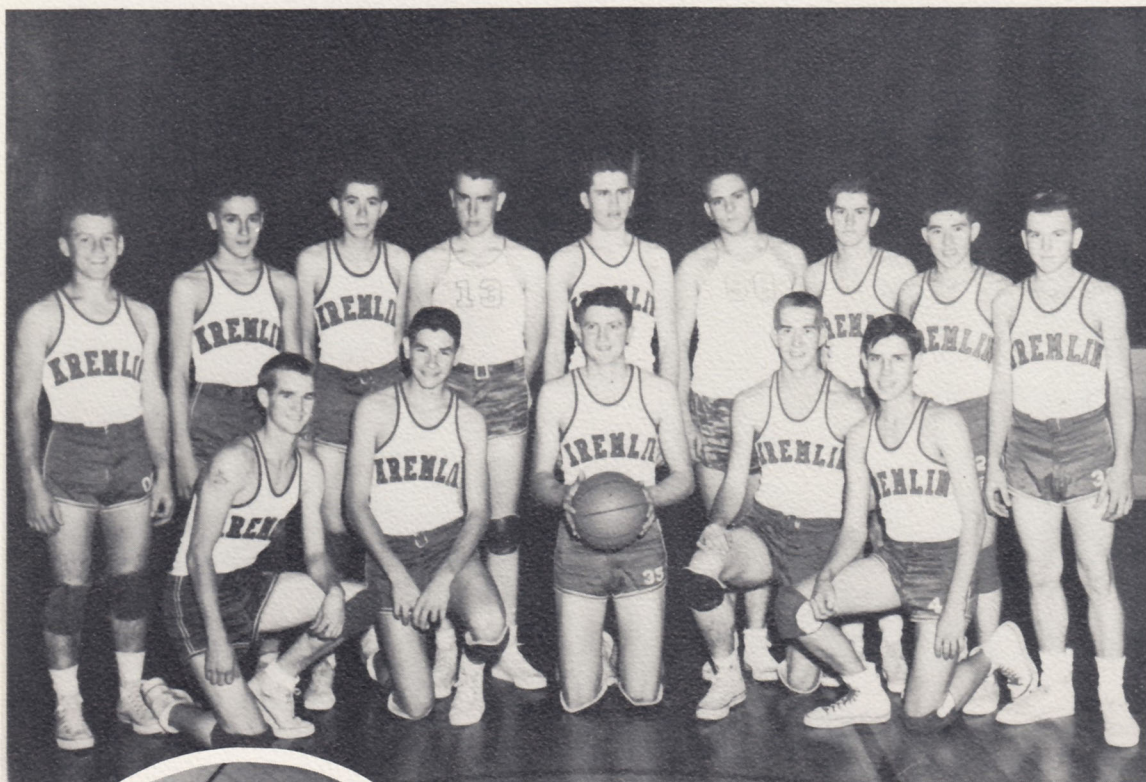

First row: Johnny Burrell, Sonny Lorenz,
Larry Sowle, Clarence Burrell, Dean Ruth.

Second row: Jack Zaloudek, Leon Edwards,
Don Guffey, Clyde O'Connor, Don Chelf,
Darryl Hays, Bobby Johnson, Dan Guffey,
Johnny Frisk.

MR. STOUT, Coach

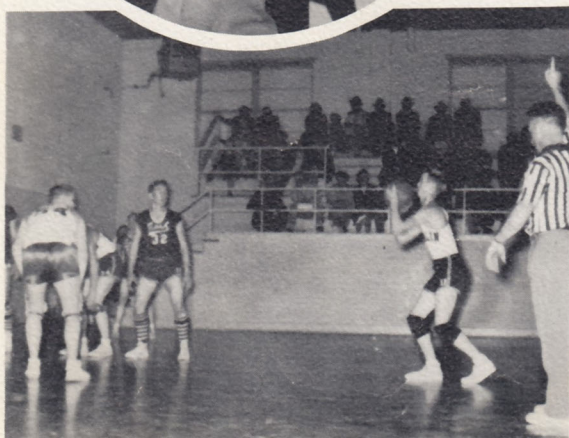

Boys' Basketball Snapshots

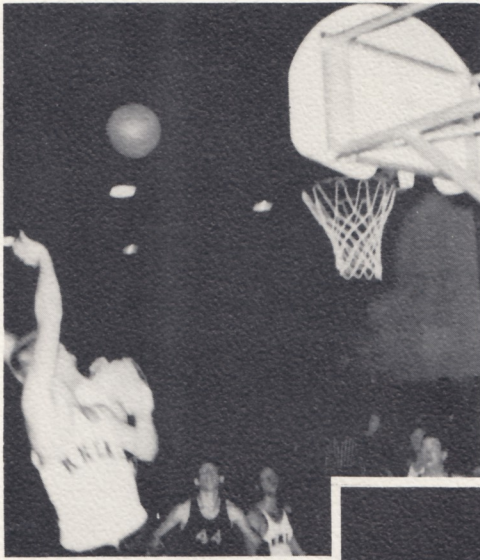

Two Points



Never Give Up



Having
Fun



We're Going To Win



Time Out

Kremlin Girls	Opponents Score	Opponents *Conference	Opponents Score	Kremlin Boys
19	29	Lambert	29	28
19	22	*Lahoma	38	42
34	26	Pond Creek	49	44
23	35	*Drummond	54	51
45	30	Hunter	35	48
26	38	*Covington	41	60
34	30	*Hayward	29	62
45	34	Nash	49	46
51	33	*Douglas	47	45
39	27	Pond Creek	49	62
40	37	*Hillsdale	34	39
40	24	Garber	45	30
44	45	Hillsdale	46	48
37	32	*Waukomis	42	44
37	22	*Pioneer	43	45
52	40	*Hunter	37	50
42	31	*Carrier	56	48
34	42	Nash	56	53

Conference Tournament

30	22	Douglas	50	32
56	42	Hunter		
49	37	Waukomis		
47	43	Drummond		

The girls basketball team, coached by Mr. Claunch had an excellent season winning 22 games and losing only 6. The boys' team got off to a good start under the leadership of Mr. Stout. They won 11 games and lost 12. Members of the teams lost by graduation were Helen Coakley, Dorothy Rickabaugh, Glenda Bittle, Dorthy Long, Larry Sowle, Dean Ruth, Victor Spellman, Don Chelf and Clyde O'Connor.

Both teams participated in the Carrier Invitational Tournament and the Skelter Conference Tournament. The girls were successful in finishing first in both events. The boys' team entered a festival at Pond Creek and were victorious in two out of three games. The girls' team entered a festival held at Kremlin and won over Pond Creek, Medford, and Manchester.

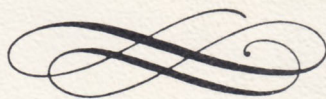

Grade Girls' Basketball



First row: Mary Farrow, Sharon Wofford, Barbara Claunch, Barbara Lorenz, Bonnie Frisk, and Eileen Miller. Second row: Mr. Lanning, Peggy Sanders, Janice Scott, Dixie Farmer, Charlotte Spellman, and Betty Kirkpatrick.

Grade Boys' Basketball



First row: Lonnie Ruth, Joe Johnson, Tom Zaloudek, Jim Zaloudek, Dean Fisher, and George Probst. Second row: Walter Jenkins, Donald Sanders, Bob Richey, Lyle Farrow, Jim Henke, Claude Smith, and Mr. Lanning.

Grade Boys' Baseball



First row: Lonnie Ruth, Lyle Farrow, Tom Zaloudek, Jim Zaloudek, Eldon Barkman, and Dean Fisher. Second row: Joe Johnson, Claude Smith, Ralph Sawatzky, Jimmy Henke, Bob Richey, Walter Jenkins, and George Probst. Third row: Mr. Lanning, Earl Wofford, Jimmy Claunch, Billy Probst, Garey Ream, Floyd Siebert, Donald Sanders, and Lee Steele.

The Kremlin grade basketball teams played extra well this year under the coaching of Mr. Henry Lanning. Both the boys and girls won nearly all of their games. They were defeated only by Ringwood in regular matched games. The other schools that they played were Hunter, Medford, Pond Creek, and North Enid. In the Nash Invitational Tournament, the boys were defeated by Jefferson and the girls were defeated by Goltry.

The grade boys' baseball team emerged victorious in three out of four games during the fall season. They played Hunter, Carrier, North Enid, and Douglas.

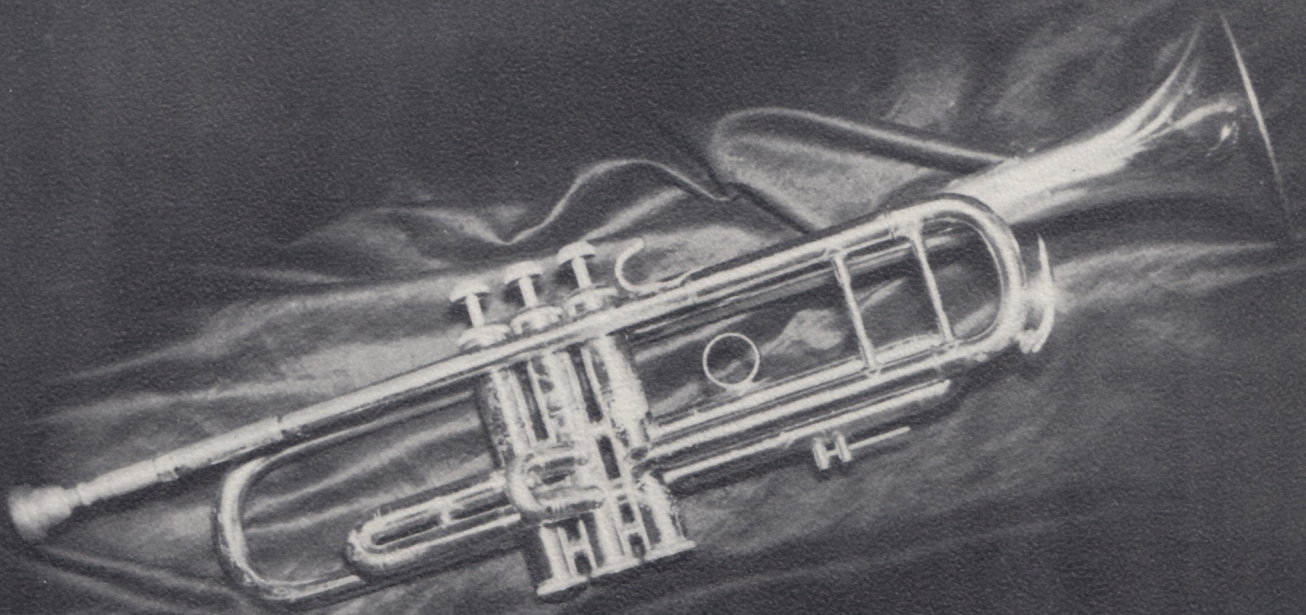

Activities

Annual Staff



Sandra Sanders, Sylvia Kirkpatrick,
Judy Zaloudek, Glenda Bittle

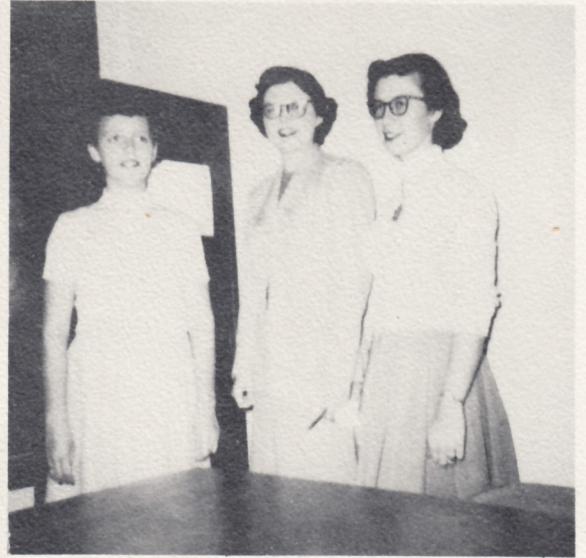

Dorothy Voth
Miss Joyce Pedigo
Dorothy Rickabaugh



Sonny Lorenz
Wanda Miller
Donny Chelf
Sue Johnson



Larry Sowle, Darryl Hays,
Patsy Hays, Rita Ruth



Helen Coakley, Edna Sanders,
Beverly Claunch, Wanda King



Wanda Travis, Rubena Toews,
Donna Fortney, Dorothy Long

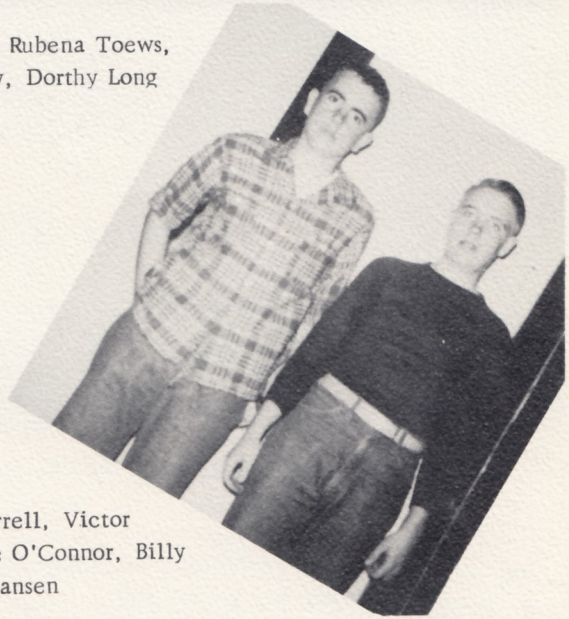
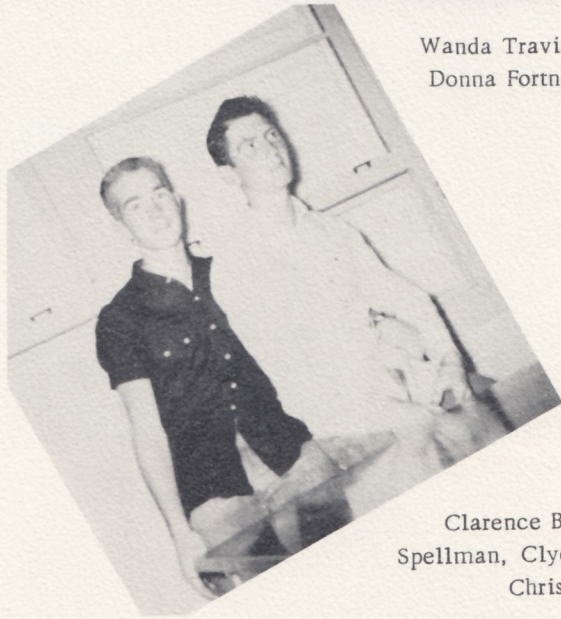

Clarence Burrell, Victor
Spellman, Clyde O'Connor, Billy
Christiansen



Mickey Zaloudek, Marilyn Langston,
Laveta Frey, Rene Toews

Dean Ruth, Lois Long



Senior Class Play

On November 13, 1953, at 8:00 p. m., the Senior class presented a three act comedy, "It's Great To Be Crazy." It was directed by their sponsor, Miss Myrtle Rauch.

The ushers were Marilyn Langston, Laveta Frey, Donna Fortney, and Sue Johnson.

Entertainment between the acts was presented by Peggy Smith, Toni Gau, Judy Zaloudek, and Lonnie Ruth.



Glee Club



Front row: Donna Mastin, Judy Kunkel, Edna Sanders, Judy Zaloudek, Virginia Spellman, Dorothy Voth, Rubena Toews, Wanda Jenkins. Second row: Laveta Frey, Beverly Claunch, Rene Toews, Marilyn Langston, Bonnie Thesman, Sandra Sanders, Linda Masoner, Sue Johnson, Donna Fortney. Third row: Wanda Miller, Rita Ruth, Sylvia Kirkpatrick, Alresa Parkins, Patsy Hays, Celia Selix, Helen Coakley, Wanda Travis.

The Girls' Glee Club started out the year with 25 members. Under the direction of Mrs. Brownfield, their new director, they participated in the Christmas Program, and entered the district music contest.

The small ensembles included the sextette, composed of Rene Toews, Judy Zaloudek, Helen Coakley, Bonnie Thesman, Sue Johnson, and Rubena Toews. Judy Zaloudek, Bonnie Thesman, and Rubena Toews made up the trio.

The officers were Rene Toews, president; Helen Coakley, vice president; Beverly Claunch, secretary; Virginia Spellman, treasurer; and Judy Zaloudek, reporter.

Trio

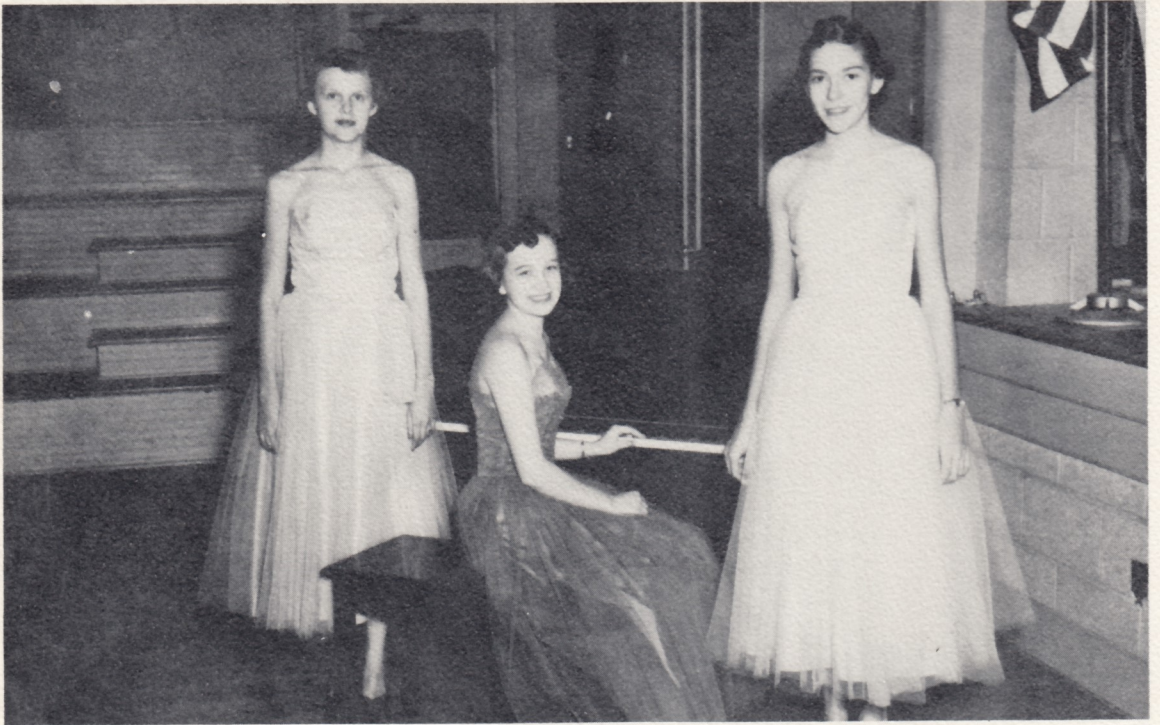

Rubena Toews, Judy Zaloudek, Bonnie Thesman

Sextette



Judy Zaloudek, Rene Toews, Helen Coakley,
Bonnie Thesman, Sue Johnson, Rubena Toews

Pep Club



The Kremlin Pep Club, sponsored by Miss Joyce Pedigo, began the year with 36 members.

They chose Helen Coakley, Dorothy Rickabaugh, Judy Zaloudek, and Wanda Jenkins as cheerleaders. At the beginning of the second semester Marilyn Langston was selected as cheerleader.

The Pep Club took part in the basketball queen coronation and was present at all of the home games and at most of the games away from home.



The officers who were elected for the year were: Glenda Bittle, president; Sue Johnson, vice president; Rene Toews, secretary; Beverly Claunch, treasurer; Virginia Spellman, reporter.

Cheerleaders





4-H OFFICERS

- Lonnie Ruth - - - - - President
- Jack Zaloudek - - - - - Vice President
- Rita Ruth - - - - - Secretary and Treasurer
- Mickey Zaloudek - - - - - Reporter
- Patsy Hays - - - - - Girls' Executive
- Victor Spellman - - - - - Boys' Executive
- Celia Selix - - - - - Song Leader
- Dean Ruth - - - - - Game Leader
- Miss Rauch - - - - - Coach



All of the 4-H members were guests of Dan Mitchell and were taken on a tour of the state capitol buildings in April of 1953. Dean Ruth was chosen to attend Oklahoma 4-H Club Congress and National 4-H Club Congress at Chicago because of his outstanding accomplishments. Victor Spellman, Larry Sowle, and Darryl Hays were on the county poultry judging team, which placed fifteenth in the state contest. Victor Spellman and Dean Ruth were on the county meat judging team and entered the district contest, placing first and second on individual judging. Dean and Lonnie Ruth entered the land judging contest at Cherokee and placed third as a team and Dean placed second on individual judging. Rita Ruth was one of the representatives of Garfield county in the state meat identification contest at Oklahoma City.

On 4-H Round-up demonstrations given at Stillwater, Lonnie Ruth was champion in the care of livestock division; Dean Ruth was champion in the tractor maintenance division; Rita Ruth placed third in the bread making division; and Jack Zaloudek was champion in the insect control division.

Rita Ruth was the champion girl exhibitor, and Celia Selix had the highest score of all divisions in the county fair. Larry Sowle, Dean Ruth and Don Chelf were the three highest in the county livestock judging contest. Patsy Hays and Celia Selix were state representatives to the National convention of the National Junior Vegetable Growers Association, placing fifteenth on their frozen foods demonstration. At the 4-H Achievement Banquet, Dean Ruth received the Zaloudek Trophy for being the outstanding 4-H Club boy in the county. Patsy Hays and Lonnie Ruth received the Kiwanis award for the county. Kremlin club was the highest scoring club in the county, having a score of 183, which is thirty points higher than the leading contender. Miss Rauch received an award for being the most outstanding leader in Garfield County.





Carol and Peggy



Betty Jo



Vic., Darryl, Larry



Tom and Jack

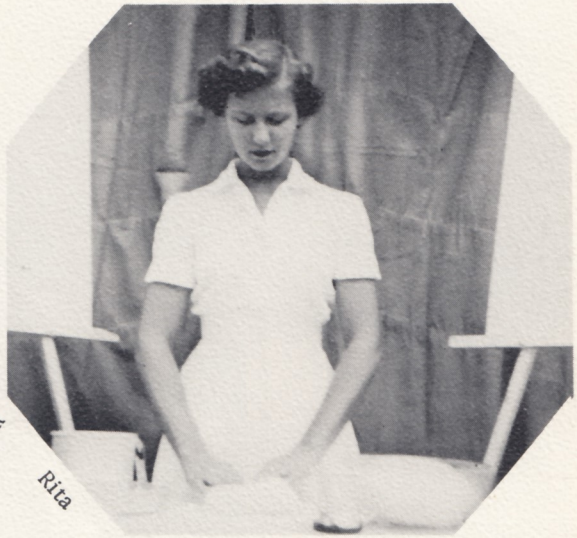

Rita



Mickey



Danny



Jimmy



Three Cattlemen



Dean Receiving Trophy



4-H Banquet



Freezing Vegetables

Safety Week



Algebra Class

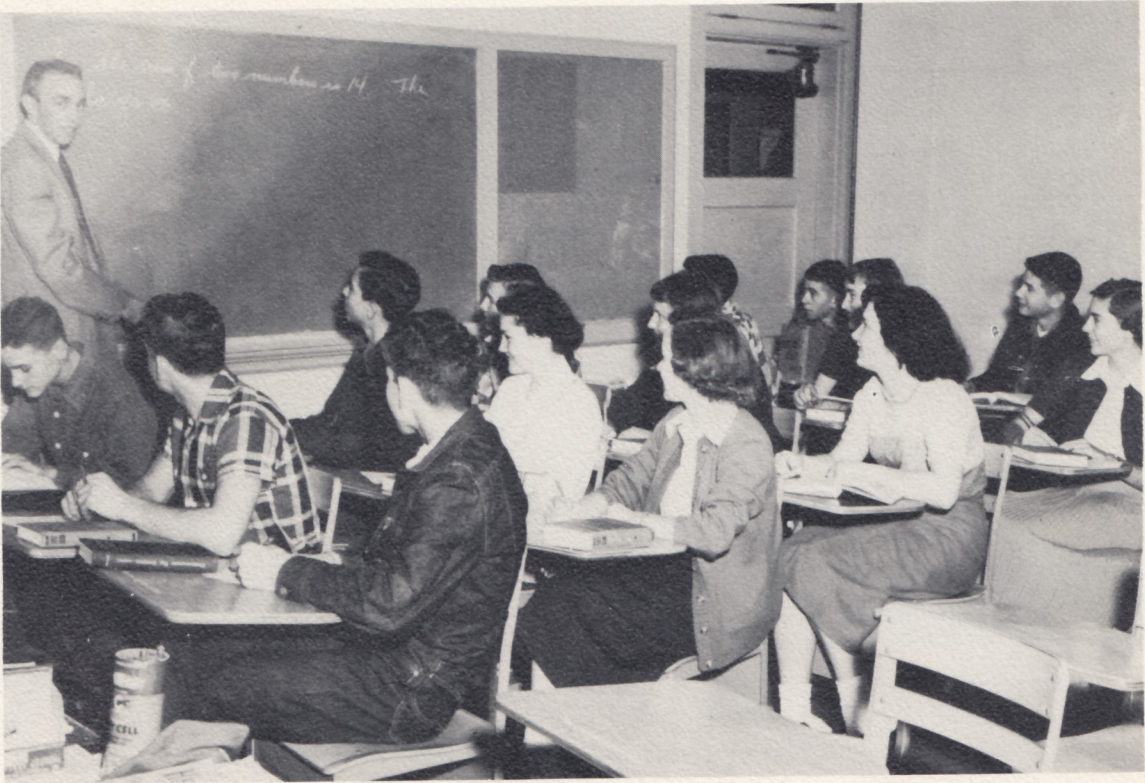

Science Class



Home Economics



Front row: Virginia Spellman, Glenda Bittle, Dorothy Voth, Rene Toews, Donna Fortney, Laveta Frey. Back row: Patsy Hays, Beverly Claunch, Miss Rauch, Rubena Toews, Wanda Travis, Sylvia Kirkpatrick, Sue Johnson.

Shorthand Class



Front row: Marilyn Langston, Lois Long, Wanda King. Back row: Glenda Bittle, Helen Coakley, Sylvia Kirkpatrick, Dorothy Voth, Dorothy Rickabaugh, Dorothy Long.

Librarians

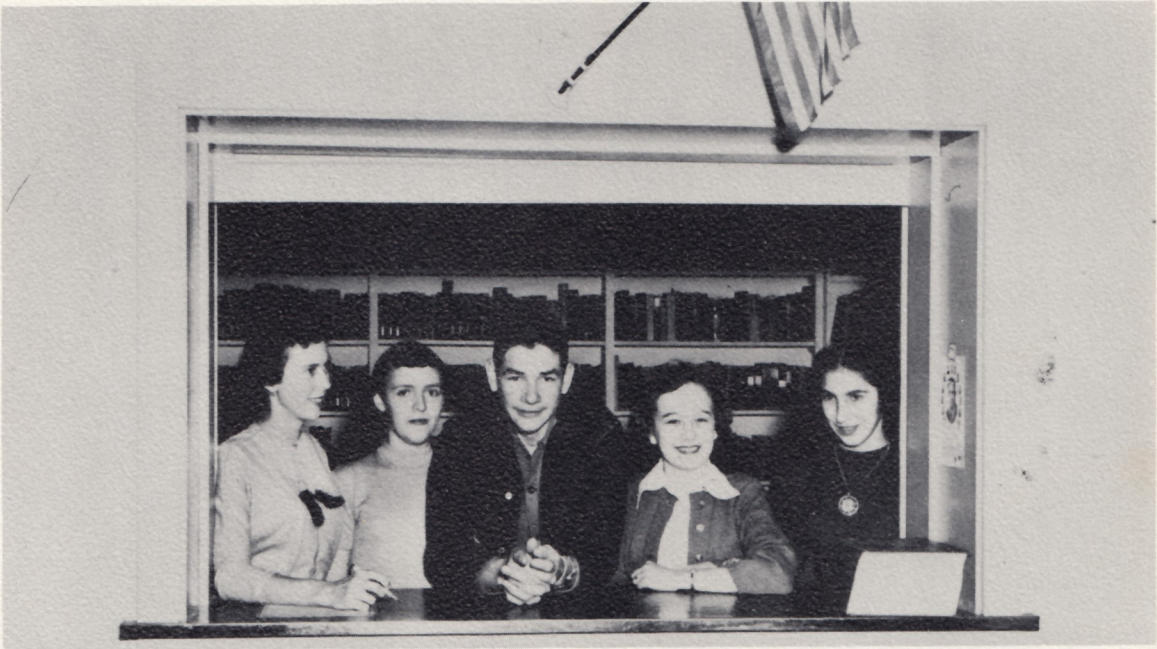

Helen Coakley, Dorothy Voth, Sonny Lorenz, Judy Zaloudek, Glenda Bittle.



Judy Zaloudek, Wanda Jenkins.



Bill Christiansen, Dwayne Janzen,
John Long, Kenneth King.

Classroom Activities

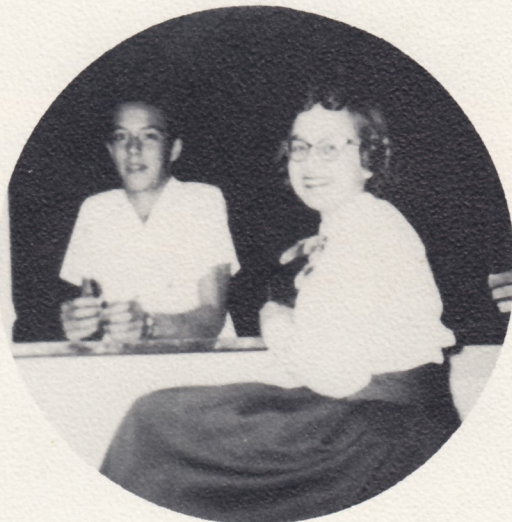
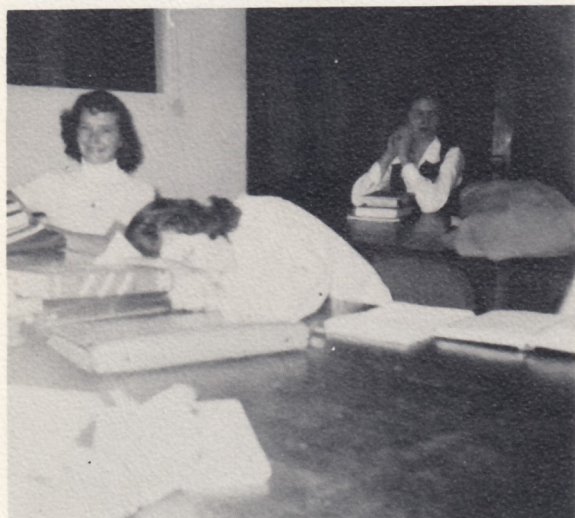



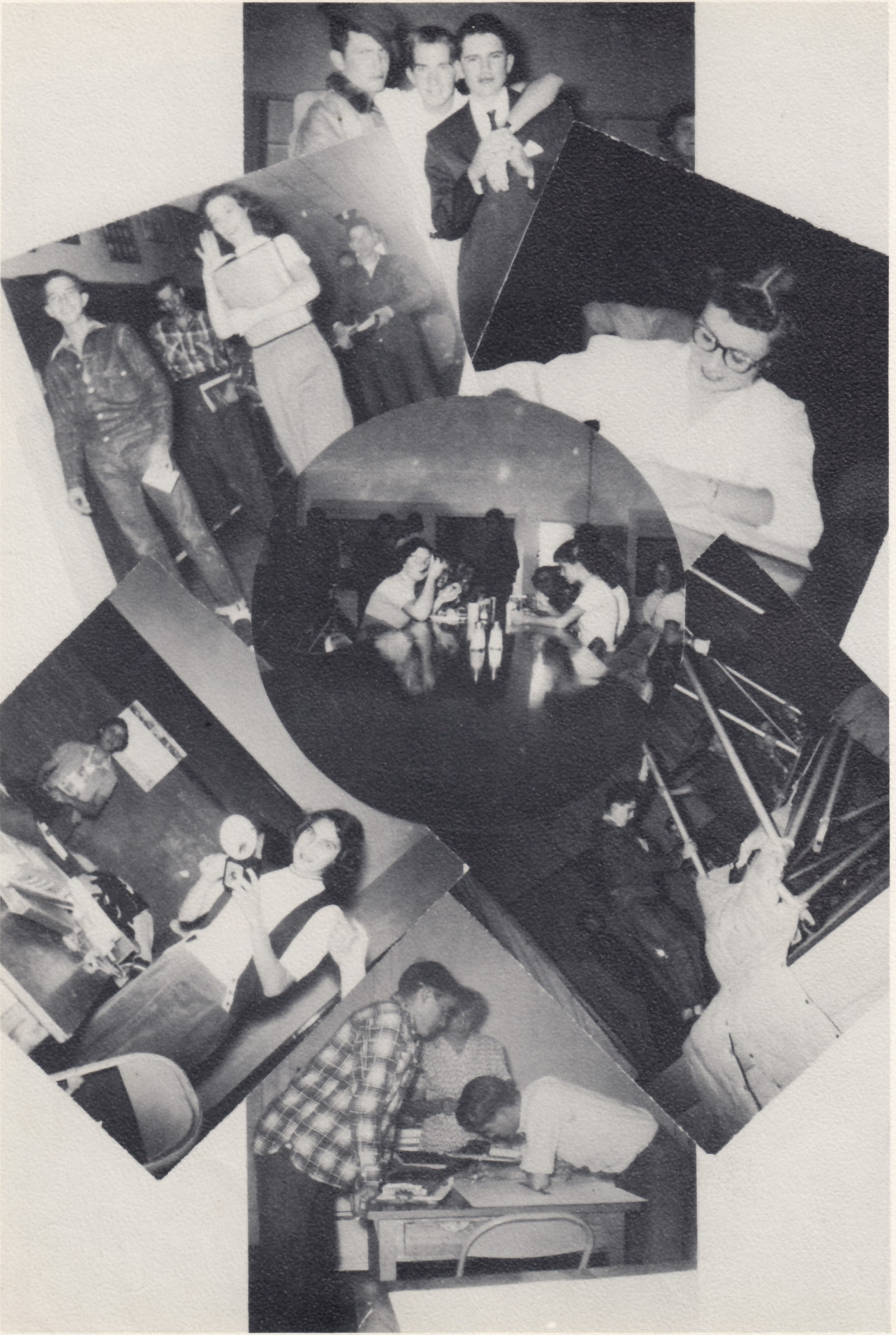







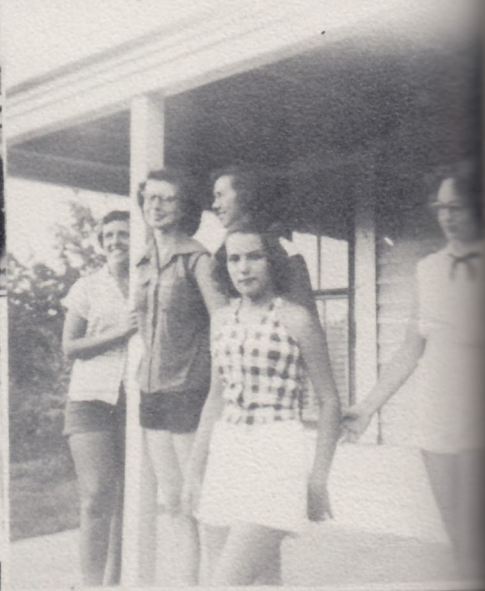
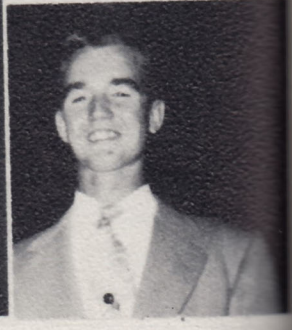



Advertisers

F. W. Zaloudek

"Everything That Everybody Wants"

Kremlin, Oklahoma

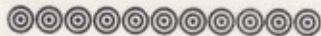

ZALOUDEK GRAIN CO.

Phone 28

Kremlin, Oklahoma



FARMERS *Grain Co.*

100% Co-Operative

"God Was the First Teacher of Co-Operation"

Grain - Feed - Seed - Fertilizer
Merchandise - Seed Cleaning

JOHN A. WUERFLEIN -----	President
PETE VOTH -----	Vice-President
FRANK HAMMOND -----	Secretary
J. N. SEARS -----	Director
I. O. JOHNSON -----	Director
LOREN L. NEWELL -----	Manager

•

Phone 19-J

Kremlin, Oklahoma

•

THE *Bank* OF KREMLIN

Long Term, Low Rate Farm Loans
Interest Paid on Savings Deposits
Auto Insurance - Insurance on Growing Crops
Insurance on Buildings
Fire - Tornado - Hail Insurance

Capital and Surplus \$33,000.00

Directors

JOHN L. WUERFLEIN
I. O. JOHNSON
HENRY G. TOEWS
J. E. EGER
HERBERT V. THESMAN

Kremlin, Oklahoma

RANDT
Clothing

Phone 232

Pond Creek, Oklahoma

LEWIS

GROCERY AND MARKET

VERNON LEWIS

Phone 50

Hunter

Compliments

Kremlin

COFFEE SHOP

Short Orders

MR. and MRS. DON MOULTON

Kremlin, Oklahoma

CONGRATULATIONS

To the Seniors

Of 1954

•

GLASS

PAINT

Welly
HARDWARE

Hunter, Oklahoma



"It Isn't Far -- Come and See Us"

WALLPAPER

FURNITURE



THE
Bank
OF
HUNTER

Hunter, Oklahoma



Officers

C. L. THOMPSON ----- President
B. M. THOMPSON ----- Vice President
E. T. WELLS ----- Vice President
D. E. WELLS ----- Cashier
KEITH THOMPSON ----- Assistant Cashier



Service Since 1901

THOMPSON
WILSON
&
THOMPSON
GRAIN COMPANY

•
Hunter, Oklahoma
•

Gau Brothers
CLINIC

424 West Broadway

•
Enid, Oklahoma
•



Enid's
Leading
Store
For
Men
and
Boys

S & Q CLOTHIERS

S. A. WILENZICK CO.

North Side of Square
Enid, Oklahoma

YOUNGBLOOD

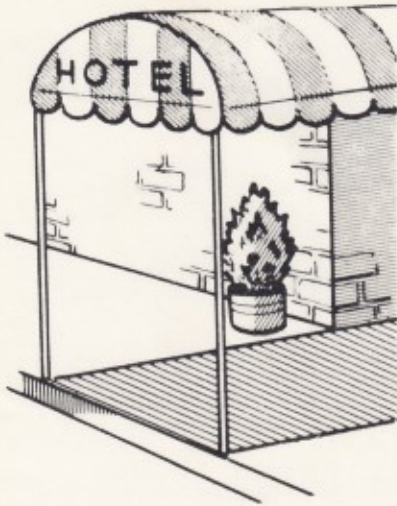

BRUCE WALLACE,
Owner and Manager

Enid, Oklahoma

West Side
FEED STORE

J. A. ZALOUDEK and
SONS

Hay - Feed - Seed

Phone 2115

Enid, Oklahoma



If it's
GOOD FOOD
you want ...

VISIT

Polly
AND *Peggy's*
CAFE

Phone 393

423 North Grand

Enid, Oklahoma

CONGRATULATIONS SENIORS



Enjoy
Health
With
Quality
Dairy
Products

John Dykes

AUTO, HOME AND
SPORTS SUPPLY

We Specialize in School
Athletic Equipment

JOHN DYKES

Always the Best
Cheaper Than the Rest



DRINK
Coca-Cola 5¢

Enid, Oklahoma

*This is Your
Invitation*

TO VISIT

LONG'S FRIDID QUEEN

1110 North Grand
Enid, Oklahoma

FLUMAN

BODY SHOP

24 Hour Wrecker Service

Phone 4025

Night Phones: 1995-W - 199

1326 North Grand Avenue

Enid, Oklahoma

BROWN

FUNERAL HOME

304 Boulevard

Enid, Oklahoma

At the Top - In Northwest Oklahoma

PEERLESS *Ice Cream*

302 South Independence
Enid, Oklahoma



MARQUISE *Studio*

Portraits
Reproductions
Commercial
Enlarging
Enid, Oklahoma

Long Bell

LUMBER CO.

212 East Maine
228 East Randolph
Enid, Oklahoma

featuring **fine foods**

THE CURVE CAFE
Pond Creek, Oklahoma

MIDWAY *Cleaners*

Satisfaction Guaranteed

112 N. 11th - Phone 73
Enid, Oklahoma

Books Bibles
Office Supplies
Largest Supply In Oklahoma

VATER'S

Enid, Oklahoma

"Thrift Is Your Best Security"

LIBERTY FEDERAL SAVING AND LOAN ASSOCIATION OF ENID

Welcomes Your Savings

207 North Grand

Enid, Oklahoma

Safety Insured Liberal Earnings Convenient

BOND

JANITOR SUPPLY

Distributors of Johnson Waxes
Green Label, Brown Label and Traffic Waxes
Colgate Soap - Sylvania Lamps

318 South Independence

Enid, Oklahoma

TEBOW *Drug*



Phone 222

Pond Creek, Oklahoma

Compliments of

Henninger-Allen

FUNERAL HOME

•
Phone 87

Enid, Oklahoma

Congratulations

Class of '54

BOND
Bread

Enid, Oklahoma

Compliments of

SCHULER

Fruit-Co.

Phone 909 - 302

215 East Maple

Enid, Oklahoma

KIRK'S

Brake and Electric

Where Service Begins
And Never Ends

Pond Creek - Phone 282

J. A. and E. L. KIRKPATRICK

Since 1919

CROMWELL
Press

Office Equipment,
Printing and Supplies

Enid, Oklahoma

Better Values

C. E. LOOMIS
FURNITURE CO.

Enid, Oklahoma

Lane Cedar Chest
For the Graduate



Wilson

GROCERY
AND
FEED

Hunter, Oklahoma

Compliments of

Security National
BANK,

Enid, Oklahoma

ENID AUTOMOBILE DEALERS ASSOCIATION

FRED BOSTON

Lincoln-Mercury

HUMPHREY CHEVROLET CO.

Chevrolet

KITCHENS MOTOR CO.

Dodge-Plymouth

HUME MOTOR CO.

DeSoto-Plymouth

MONEY MOTOR CO.

Oldsmobile

PARKINSON-NEAL MOTOR CO.

Ford

SI SILER MOTOR CO.

Studebaker

STEVENS BUICK CO.

Buick

FIDELITY MOTORS
Chrysler-Plymouth



101 West Market
Enid, Oklahoma

BELL
Jewelers

Diamonds
Silver

Watches
Gifts

103 North Grand
Enid, Oklahoma

BEETCH'S

BEAUTY COLLEGE

Phone 604
122 1/2 North Independence
Enid, Oklahoma

Culligan

SOFT WATER SERVICE

The Greatest Name

In Softwater

Phone 4195

608 North Independence
Enid, Oklahoma

Northwest Oklahoma's Oldest Department Store

Herzberg's

Best Wishes to the Class of "54"

UNION EQUITY

CO-OP EXCHANGE

46,000,000 Bushel Capacity

General Office - Broadway Tower

Enid, Oklahoma

Five Stores to Serve You

**SANFORD-
STUNKLE**
Drug Co.

Enid, Oklahoma

BASS BUILDING BARBER
SHOP

PINKY PINKSTON
and
EARL BROWN

Enid, Oklahoma

FREEMAN

EQUIPMENT CO.

International Harvester
Products

"Our 36th Year"

Enid, Oklahoma

Good Food!

KUMBACK
LUNCH

Enid, Oklahoma

ESQUIRE - CHIEF - CHEROKEE

Correctly Air Conditioned

Radi-Aire

Lamps Are Installed Through
Our Theaters and Air Ducts
Assure Clean Fresh Air for
Your Protection.

Enid,
Oklahoma

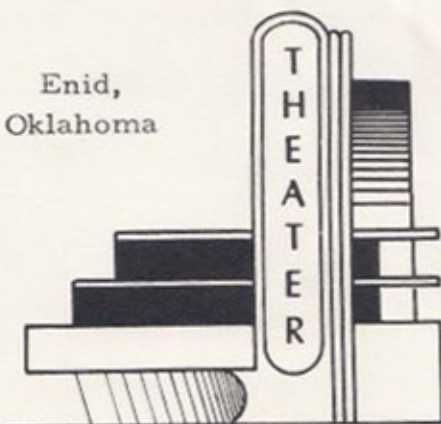

You Buy With Confidence

When Using

Marco and Brimfull Products

H. A. MARR
Grocery

Enid, Oklahoma

BATES
Brothets

Men's Wear

Enid, Oklahoma

ENID TYPEWRITER COMPANY

Sales, Rentals, Repairs

Low Monthly Terms

210 West Broadway

Enid, Oklahoma

BOSTON FOUNTAIN

Specializing
In
Sandwiches and Sodas

127 West Maine
Enid, Oklahoma

CRESCENT FURNITURE CO.

Crosley Refrigerators
Radios - TV Sets

201-3 East Broadway
Enid, Oklahoma

ORVILLE E. BURKE, Manager

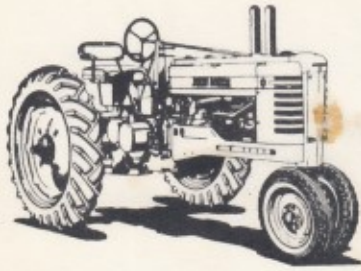

CLANCH

LEMENT COMPANY

Phone 96-W

Hunter, Oklahoma

WAGON WHEEL DRIVE-IN

"Where the Best in
Foods Is Served"

Barbecue and
Chicken in the Basket
Burger in the Basket
Fountain Drinks

"Best in the West"

115 S. Van Buren - Enid

Quality Groceries

ZEAVIS
I.G.A.

"Low Prices Everyday"

Phone 139

Pond Creek, Oklahoma

— Compliments of —

DR. and MRS.
E. C. BROWN

Pond Creek, Oklahoma

COME
AND
GET IT!



HI-WAY CAFE

Hunter, Oklahoma

Compliments of
HOWLE-MILLER CLEANERS

Phone 1248
532 W. Broadway

Enid, Oklahoma

CONGRATULATIONS

To the Seniors

Of 1954

POND CREEK
LOCKER PLANT

THE Rose Ann Shop

Phone 577

If your clothes are not becoming to you--you should be coming to us, where style and quality are high and prices are moderate.

609 South Monroe
Enid, Oklahoma

Fur Coats

Hat Work

OXFORD Cleaners

Trade With Lee

Phone 693

Phone 93

Enid, Oklahoma

Annual Staff



- Editor - - - - - Dorothy Rickabaugh
- Assistant Editor - - - - - Dorothy Voth
- Class Editors:
- Senior - - - - - Helen Coakley
- Junior - - - - - Wanda King
- Sophomore - - - - - Beverly Claunch
- Freshman - - - - - Edna Sanders
- Elementary-Rubena Toews, Wanda Travis
- Sports Editors:
- High School Boys - - - - Victor Spellman
Clarence Burrell
- High School Girls - - - - Dorothy Long
Donna Fortney
- Elementary - - - - - Clyde O'Connor
Billy Christiansen
- High School Activities - - - Glenda Bittle
Judy Zaloudek, Sandra Sanders
- Elementary Activities-Sylvia Kirkpatrick
- 4-H - - - - - Darryl Hays, Larry Sowle
Patsy Hays, Rita Ruth
- Sales Managers - - Dean Ruth, Lois Long
- Advertising - - - - - Don Chelf
Sonny Lorenz
Sue Johnson, Wanda Miller
- Snapshots- Rene Toews, Mickey Zaloudek
Laveta Frey, Marilyn Langston
- Faculty Advisor - - - Miss Joyce Pedigo



Autographs

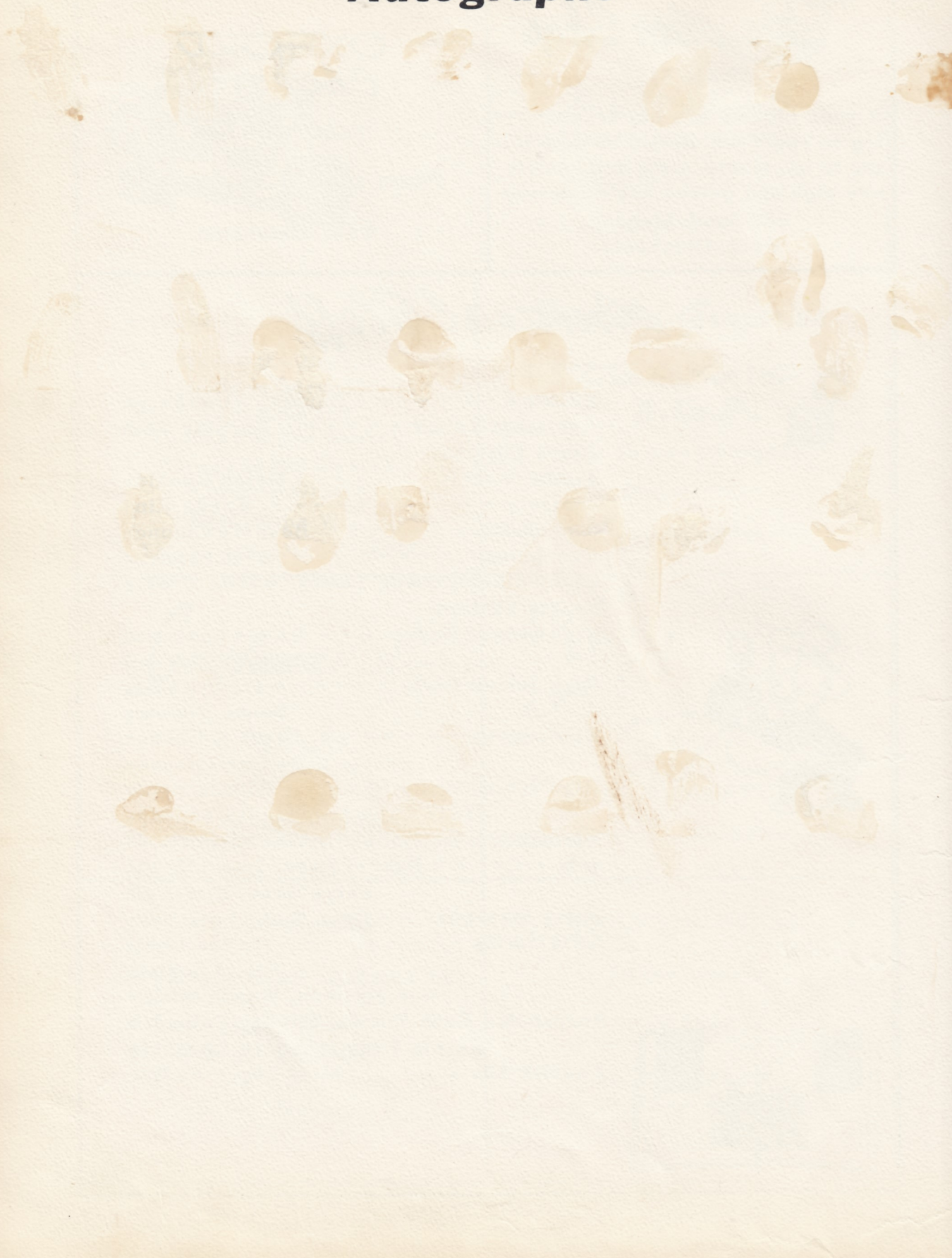

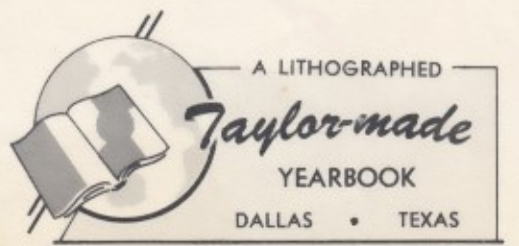

A LITHOGRAPHED

Taylor-made

YEARBOOK

DALLAS • TEXAS

Taylor made
YEARBOOKS
DALLAS