

KRENSCH  
SCH

BRONC  
1953





"Hail to Kremlin High School,

Great is her fame,

Her team is fighting

To uphold her name.

Forever true and loyal

See her colors flying

High above the rest,

Red and white will prove

Oh, K. H. S. is best."

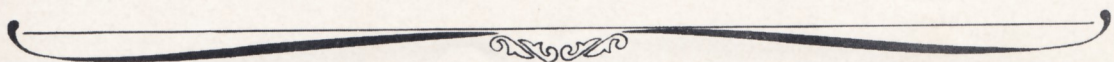



# Dedication

We, the staff of this, the 1953 issue of the BRONC, dedicate this annual to "Treasured Wealth."

"You are richer today than you were yesterday- if you have laughed often, given something and forgiven more, made a new friend, thought more in terms of thyself than of myself and have looked for the best in others and given others the best in you."

The following gifts have been left by the various Senior classes:

1933	Trophy Case
1934	Clock
1935	Stage Curtain
1936	Office Typewriter
1937	Radio
1938	Baseball Diamond
1939	Adding Machine
1940	Electric Clock
1941	Flag Pole
1942	Adding Machine
1943	Honor Roll
1945	Flag for Outside Flag Pole
1948	Score Board
1949	Electric Singer Sewing Machine
1950	Trophy Case
1951	Speakers Stand
1952	Three Spot Lights
1953	Picket Fence



# Administration





To be sure, the school is the chief institution organized expressly for educational purposes. The need to learn is the primary need of mankind. Without sound education people can neither get nor keep the things that make civilization. The free public school is basic.

School is, in a sense similar to a game. You have competition from every angle. Competition in classwork, in music, plays, and athletic contests. A few will win the high honors, others never win. But, remember that old axiom, "It isn't whether you win or lose, but how you play the game."

E. F. Clauch  
Superintendent of Schools  
Kremlin, Oklahoma



# Employees



FOREST PECK, JR.

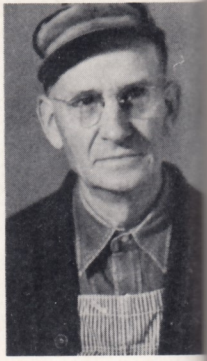

JIM FECK



FRED PHILLIPS

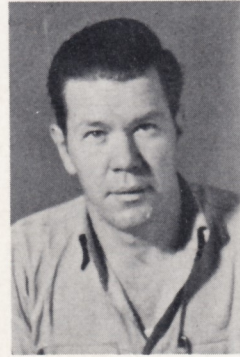

BOB KIRKPATRICK



RHODA SEAPY



DORIS GOODMAN



# Faculty



MRS. WELTY  
Principal  
Music and Math



MR. CLAUNCH  
Superintendent  
and Coach



MISS FEDIGO  
Commerce



MISS RAUCH  
Science



MRS. HUGHES  
English  
First Semester



MR. HUGHES  
Junior High  
First Semester



MRS. BRADLEY  
English  
Second Semester



MISS RATHMEL  
Primary



MRS. DETRY  
Intermediate



MRS. LOUNSBURY  
Elementary



MR. JANZEN  
Junior High  
Second Semester



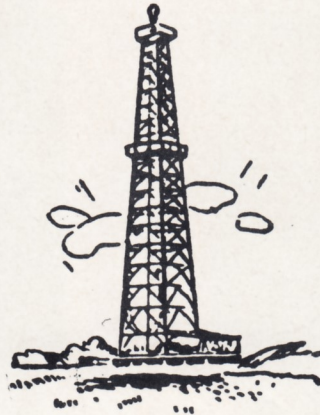



# Seniors





MRS. WELTY, SPONSOR

## Senior Class

### LOUISA TOEWS

President-4; Vice-President-2; Treasurer-3; Class Plays-3-4; Glee Club-1-2-3-4; Glee Club Reporter-4; County Music Contest-1; District Music Contest-1-2-3; State Music Contest-1-2-3; Tri State -1; Phillips Music Clinic-3-4; Fep Club-1-2-3-4; Fep Club Vice-President-4; Annual Staff-4; Honor Roll 1-2-4; Home Economics Club-2; Spanish Club-1-2; District Dramatic Contest-1-2; State Dramatic Contest-1; District Spelling Contest-2.



### MARY JOHNSON

Secretary-1; Vice-President-4; Class Plays 3-4; Glee Club-2-3; Fep Club-1-2-3-4; Fep Club Leader-3; Annual Staff-3-4; District Dramatic Contest-1-2; State Dramatic Contest 1; Spanish Club-1-2; Home Economics Club 2-3; Basketball-1-2-3-4; Basketball Queen-4; Softball-2-3; 4-H-1-2.

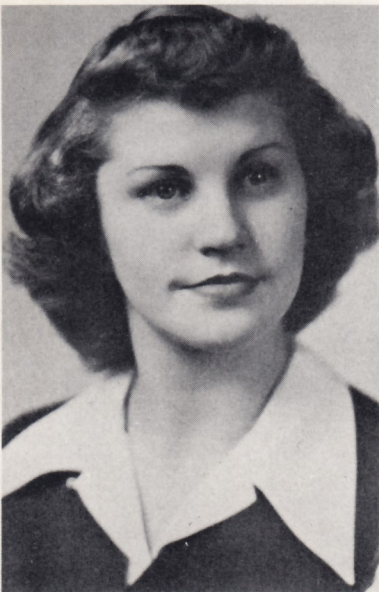



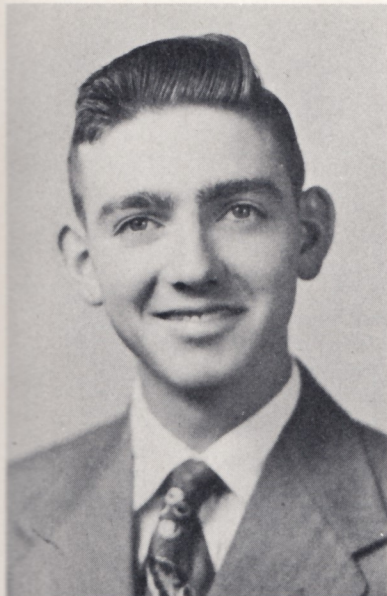

MERLE PHILLIPS

President-3; Reporter-1; Class Plays-3-4; Annual Staff-3-4; Annual Queen Herald-3; Basketball-1-2-3-4; Basketball Queen Attendant-4; Baseball-1-2-3-4; State Baseball Tournament-2; Spanish Club-1-2; 4-H Club-1-2-3-4; State 4-H Photography Champion-3; District Fine Arts-2; District Dramatic Contest-1-2-3; State Dramatic Contest-1-3; Phillips Music Clinic-3-4; Second District Radio Speech-3; V.F.W. Radio Speech Champion-3; State Radio Speech Champion-3.



SANDRA LORENZ

Vice-President-3; Class Plays-3-4; Glee Club-1-2-3-4; Glee Club Secretary and Treasurer-2-4; District Music Contest-1-2-3; State Music Contest-1-2-3; Phillips Music Clinic-3-4; Tri State-1-2; Pep Club-1-2-3-4; Pep Club President-4; Basketball-1; Annual Staff-3-4; Annual Queen-3; Home Economics Club-1-2; District Typing Contest-3.

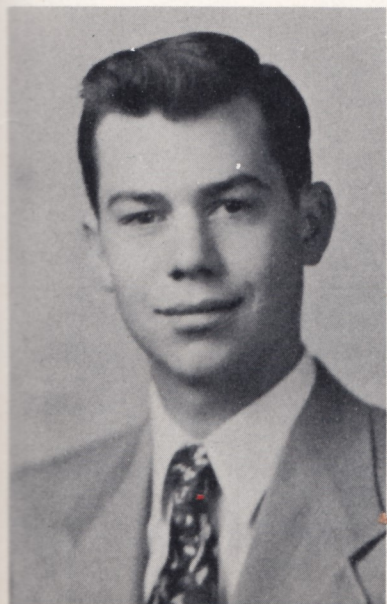

GENE FAWCETT

Reporter-3; Class Plays-3-4; Basketball-1-2-3-4; Basketball Queen Attendant-2-3-4; Baseball-1-2-3-4; State Baseball Tournament-2; Annual Staff-3-4; Spanish Club-1; Typing Class 2-3; State Speech Tournament-3.



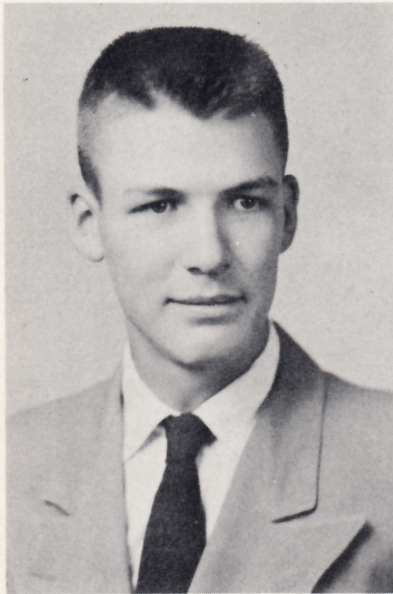

HOWARD KIRKPATRICK

Vice-President-1; Secretary-4; Class Plays-3-4; Basketball-1-2-3-4; Basketball Queen Attendant-3; Basketball Queen Herald-4; Baseball-1-2-3-4; State Baseball Tournament-2; Annual Staff-3-4; Spanish Club-1-2; Typing Class-3; District Dramatic Contest-2; State Speech Tournament-3.

BEFNICE THFSMAN

Secretary-2; Treasurer-2-4; Class Plays-3-4; Glee Club-1-2-3-4; Trio-3; Quartette-2; Quartette Accompanist-3; County Music Contest-1; District Music Contest-1-2-3; State Music Contest-1-2-3; Tri State-1-2-3; Phillips Music Clinic-2-3-4; Pep Club-1-3-4; Annual Staff 3-4; Annual Queen Candidate-4; Honor Roll-1-2-4; Home Economics Club-2; Spanish Club-1-2; District Dramatic Contest-1-2; State Dramatic Contest-1.

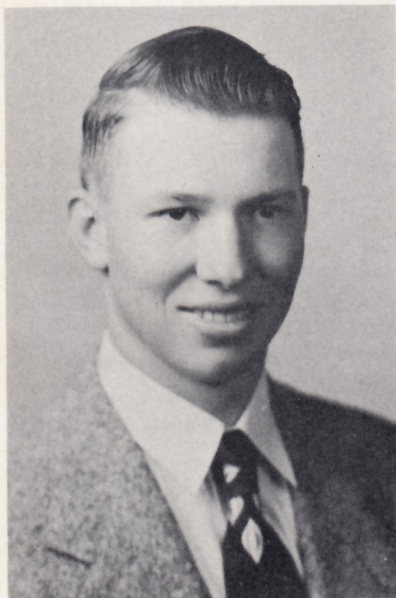

WAYNE JOHNSON

Reporter-4; Class Plays-3-4; Annual Staff-4; Annual Queen Attendant-1; Honor Roll-1-2-4; District Dramatic Contest-1; State Dramatic Contest-1; Spanish Club-1-2.





**MARTHA LONG**

Class Plays-3-4; Glee Club-4; Basketball 1-2-3-4; Basketball Queen Attendant-4; Softball-3-4; Pep Club-4; Pep Club Vice-President-4; Annual Staff-4; Home Economics Club-2; Spanish Club-1-2.

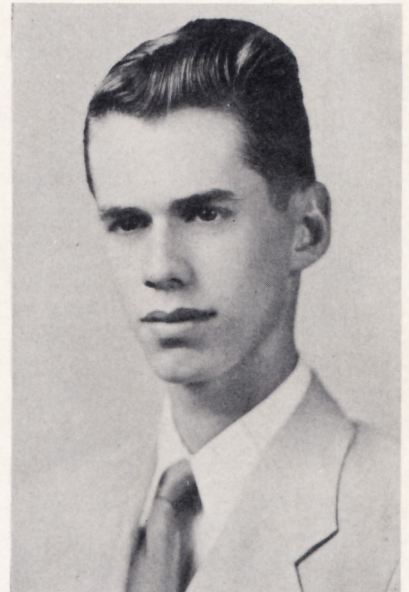

**BILL ZALOUDEK**

President-1; Reporter-2; Class Plays-3-4; Basketball-1-2-3-4; Basketball Queen Attendant-4; Baseball-1-2-3-4; Annual Staff-3-4; Annual Queen Herald-2; Spanish Club-1-2; Spanish Club President-2; State Speech Tournament-3; District Dramatic Contest-1.







## *Senior Class*

President. . . . . Louisa Toews  
 Vice-President. . . . . Mary Johnson  
 Secretary. . . . . Howard Kirkpatrick  
 Treasurer . . . . . Bernice Thesman  
 Reporter. . . . . Wayne Johnson  
 Class Sponsor. . . . . Mrs. Otto Welty  
 Class Parents. . . . . Mr. and Mrs. J. F. Kirkpatrick

The Senior class started the school year with ten members. They were Louisa Toews, Martha Long, Sandra Lorenz, Bernice Thesman, Mary Johnson, Merle Phillips, Bill Zaloudek, Gene Fawcett, Howard Kirkpatrick, and Wayne Johnson.

In October they gave their Senior play, entitled, "Fixit Incorporated." Everyone in the class participated and it was considered very successful.

The Senior class held their Christmas party at the Oxford Hotel. They ate dinner and afterwards they attended the show.

Merle Phillips, the only 4-H member in the class was elected song leader of the Garfield County 4-H Council. The members of the class that participated in athletics were Martha Long, Mary Johnson, Merle Phillips, Gene Fawcett, Howard Kirkpatrick and Bill Zaloudek. The girls that participated in the Glee Club activities were Bernice Thesman, Martha Long, Sandra Lorenz, and Louisa Toews.



# Seniors





Larry, at the Sadie Hawkins Party

## Junior Class



Ushers at Senior Play

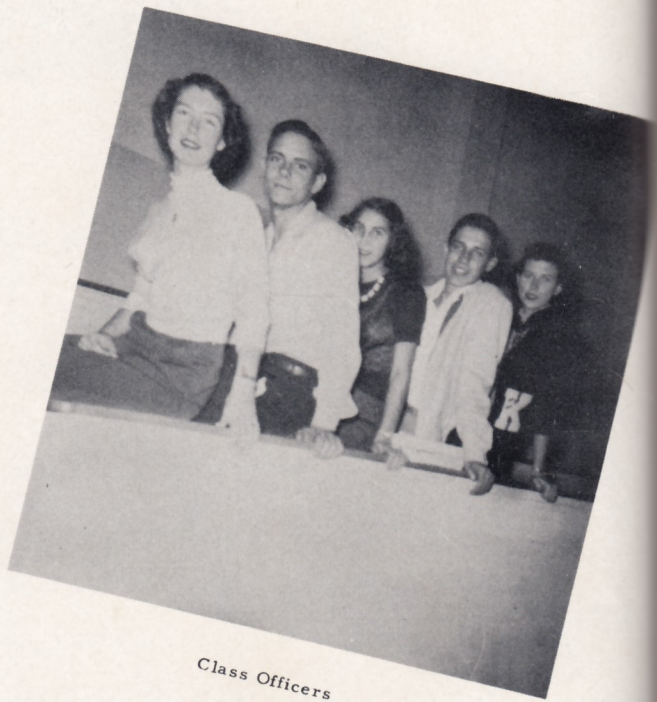

Class Officers



DOROTHY RICKABAUGH

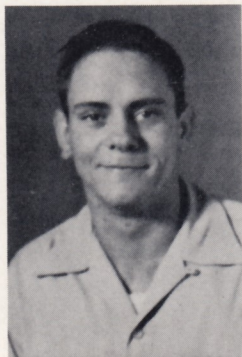

DARRYL HAYS



GLENDA BITTLE

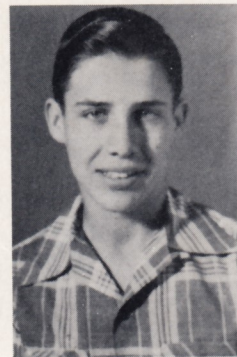

DEAN RUTH



MARY HELEN COAKLEY





DOROTHY VOTH

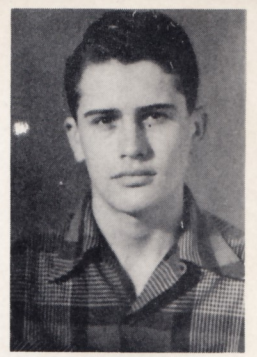

DONNY CHELF



DORTHY LONG



LARRY SOWLE



SYLVIA KIRKPATRICK



RUBENA TOEWS

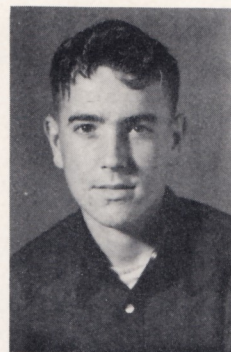

CLYDE O'CONNOR



VICTOR SFELLMAN



WANDA TRAVIS 17





President. . . . .	Dorothy Rickabaugh
Vice-President. . . . .	Darryl Hays
Secretary. . . . .	Glenda Bittle
Treasurer. . . . .	Dean Ruth
Reporter. . . . .	Mary Helen Coakley
Class Sponsor. . . . .	Miss Myrtle Rauch
Class Parents. . . . .	Mr. and Mrs. F. A. Ruth

The Junior class started the school year of 1952-53 with fifteen members. Members of the class, other than the officers, were Larry Sowle, Victor Spellman, Clyde O'Connor, Donny Chelf, Dorothy Voth, Rene Toews, Wanda Travis, Rubena Toews, Dorothy Long, and Sylvia Kirkpatrick. During the first semester, Rene left to attend school in Buhler, Kansas.

All members of the class were quite active in the various organizations and activities during the year. Dorothy Rickabaugh was chosen accompanist for the Glee Club and Dean Ruth was elected president of the Garfield County 4-H Council. The class chose Dorothy Voth as their candidate for Annual Queen. Glenda Bittle and Dorothy Rickabaugh were elected by the boys basketball team to be attendants to the basketball queen. Dorothy Voth and Dorothy Rickabaugh were chosen cheerleaders for the Pep Club.

On November 7 the class had a skating party at the Plamor Skating Rink in Enid. The Christmas party was held at the Failing Cafeteria. After dinner was served, gifts were exchanged and the group attended a movie.



Sophomore





GLEND A SOWLE



DONNA FORTNEY

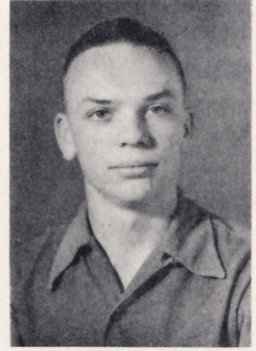

TOMMY DEVERY



LOIS LONG

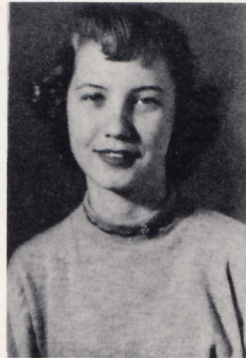

SUE JOHNSON

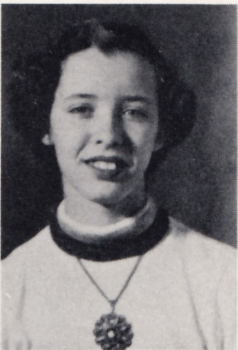

LAVETA FREY

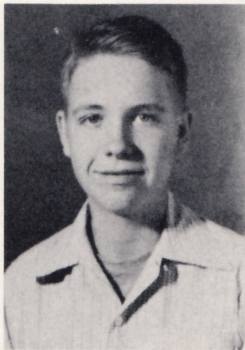

BILLY CHRISTENSEN



FATSY HAYS



ALBERT ROCKWELL



WHAT'S COOKIN'?





President. . . . . Glenda Sowle  
Vice-President. . . . . Donna Fortney  
Secretary and Treasurer. . . . . Tommy Devery  
Reporter. . . . . Lois Long  
Class Sponsor. . . . . Mrs. Bradley  
Class Parents. . . . . Mr. and Mrs. Frank Devery

To start off a prosperous 1952-53 school year, eight Sophomores enrolled in Kremlin High School. During the third six weeks period, Tommy Curry, formerly of Lahoma, became a welcome member of the smallest class in high school. This class lost Glenda Sowle at the end of the first semester. Starting the second semester they lost their class sponsor, Mrs. Hughes, but they were fortunate enough to have Mrs. Bradley take her place.

The class chose Donna Fortney for their Annual Queen candidate. Those who participated in athletics were: Lois Long, Patsy Hays, Sue Johnson, Donna Fortney, Glenda Sowle, Tommy Devery and Billy Christiansen. Patsy Hays, Laveta Frey and Tommy Devery were active members of the 4-H Club. Sue Johnson, Laveta Frey, Glenda Sowle and Donna Fortney were in Glee Club.

The Christmas party was held on December 18 at the Don-Faul Cafeteria. The class enjoyed a dinner, exchanged gifts and then went to the Esquire Theater.



# Freshmen



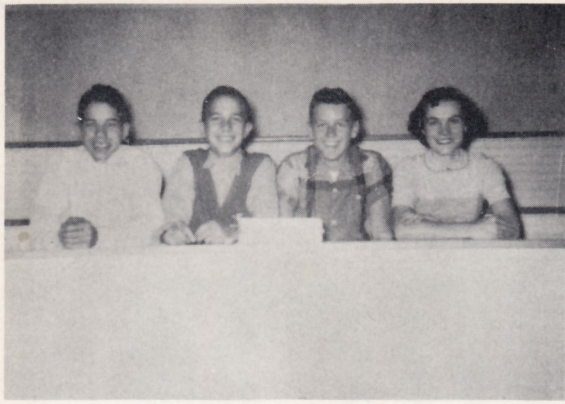

CLASS OFFICERS

# Freshman Class



CHRISTMAS PARTY



JACK ZALOUDEK

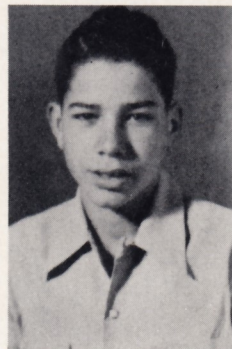

BOBBY ZALOUDEK



WANDA MILLER

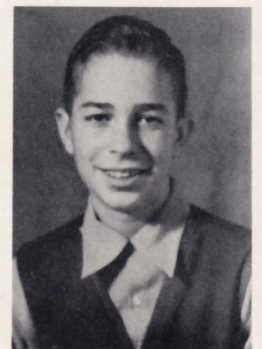

MICKEY ZALOUDEK



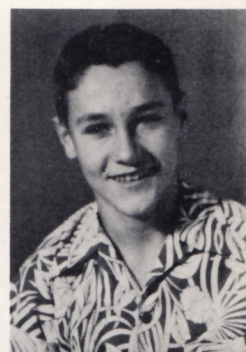
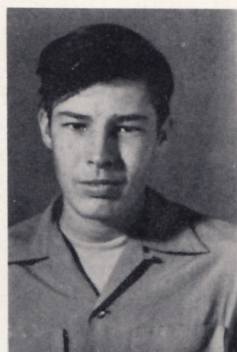

GEORGE BITTLE

ROBERT BOOKS

BEVEFLY CLAUNCH

ROBERT CHRISMAN

LEON EDWARDS

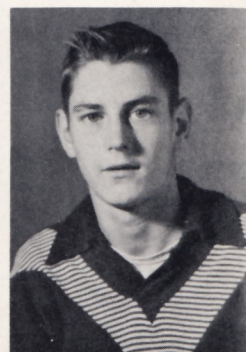
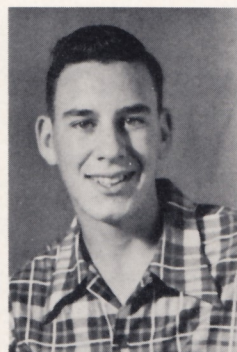
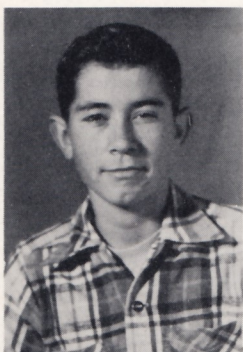
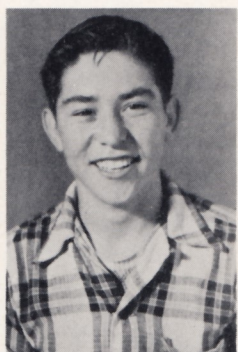
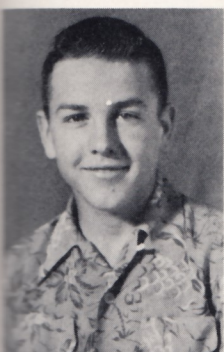

JOHNNIE FRISK

DAN GUFFEY

DON GUFFEY

REX HAYS

BOBBY JOHNSON

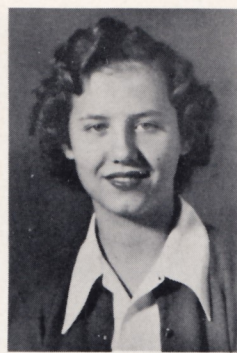
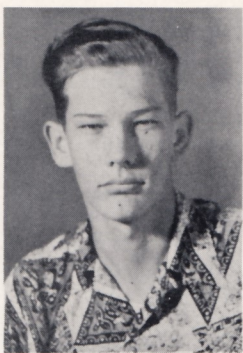
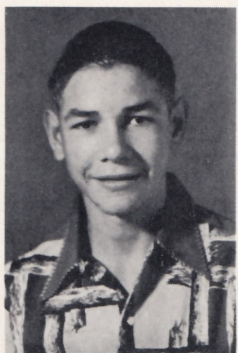
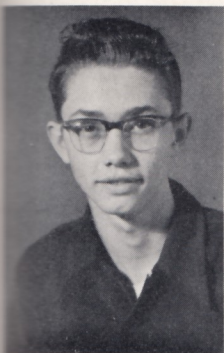

JERE JOHNSON

SONNY LORENZ

DICK PARKINS

RITA RUTH

SANDRA SANDERS

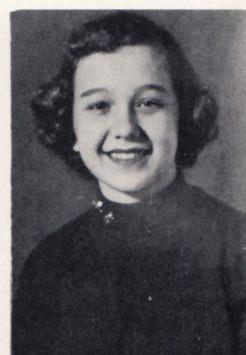
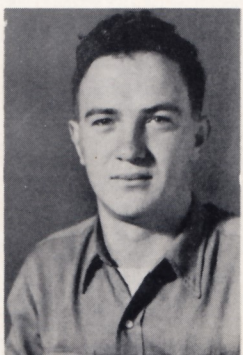
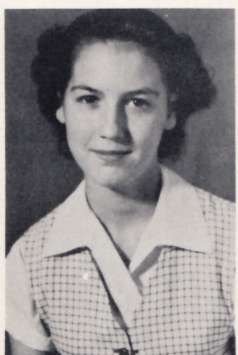
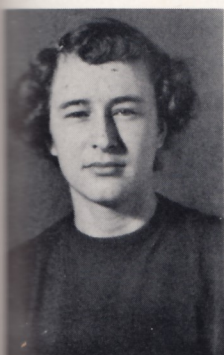

CELIA SFLAX

VIRGINIA SFELLMAN

GLENN STEELE

BONNIE THESMAN

JUDY ZALLOUDIK



# Freshman Class

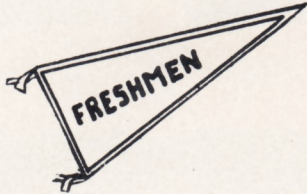

President. . . . .	Jack Zaloudek
Vice-President. . . . .	Bobby Zaloudek
Secretary and Treasurer. . . . .	Wanda Miller
Reporter. . . . .	Mickey Zaloudek
Class Sponsor. . . . .	Miss Joyce Pedigo
Class Parents. . . . .	Mr. and Mrs. Ed Zaloudek

The Freshman class, the largest class in school, started the year with twenty-four members. The new members were Beverly Claunch, Robert Chrisman, Jere Johnson, and Virginia Spellman.

All the boys participated in baseball and basketball and Rita Ruth and Sandra Sanders participated in softball. Wanda Miller, Rita Ruth, Sandra Sanders, Celia Selix, Virginia Spellman, and Judy Zaloudek were active in girls' basketball.

The girls were members of the Pep Club and Glee Club and several were active in 4-H. Beverly Claunch was elected cheerleader and was also chosen Annual Queen candidate for the class.

The Christmas Party was held at the home of the class parents, Mr. and Mrs. Ed Zaloudek. After refreshments were served the gifts were exchanged.



# Grades



# Eighth Grade



DONNA MASTIN



LINDA MASONER



WARREN JOHNSON



JOHN LONG

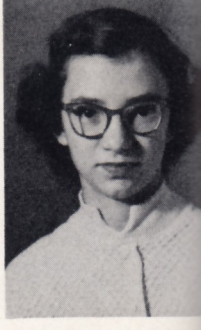

WANDA JENKINS

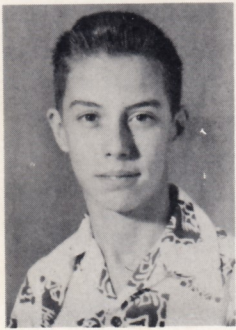

DWAYNE JANZEN



ALRESA FARKINS

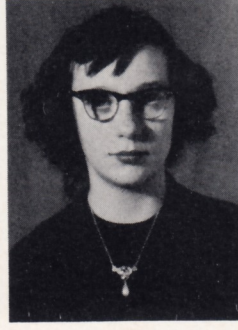

EDNA SANDERS

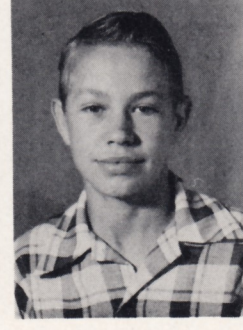

JACK SMITH



JON RUCH

# Seventh Grade

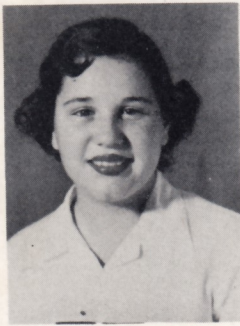

BONNIE FRISK

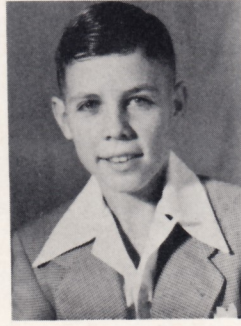

LONNIE RUTH



BARBARA CLAUNCH

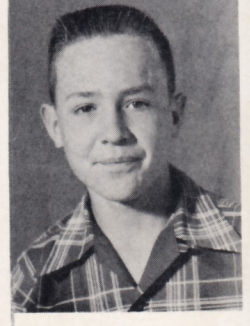

TOM ZALOUDEK



ROBERT RICHEY



WILMA COOK



LYLE FARROW



WILDENA FROBST



# Fifth Grade



CHARLOTTE SFELLMAN

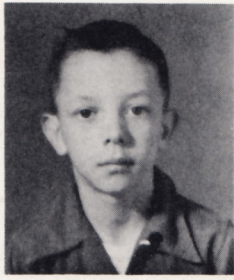

TOMMY SMITH



FLOYD SIEBERT



DANNY FRANKLIN



ALICE TOEWS



PEGGY SANDERS

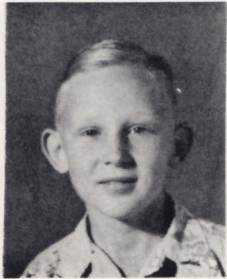

ROGER JANZEN



CAROL HERMANSKI



BILLY FROBST



CHARLENE COOK



BETTY KIRKPATRICK

# Sixth Grade

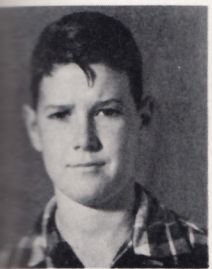

DONALD SANDERS



JIMMY HENKE

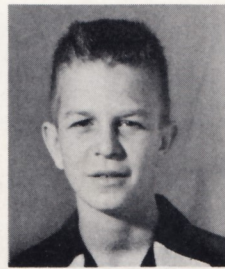

JIMMY ZALOUDEK

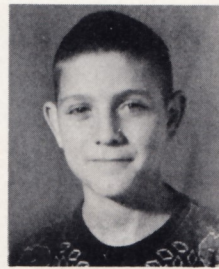

GEORGE FROBST

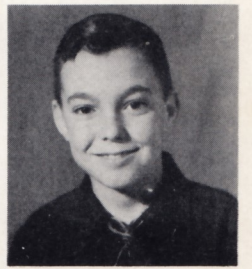

WALTER JENKINS

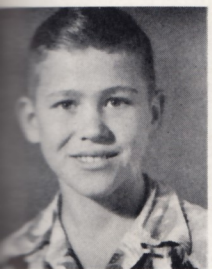

ELDON BARKMAN

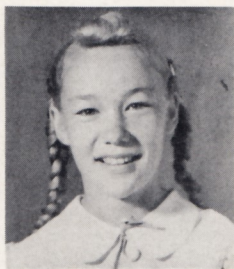

CHRISTINE CHRISTIANSEN

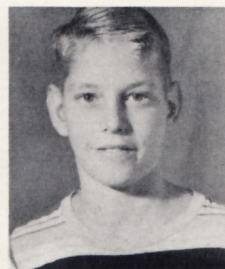

JOE JOHNSON



EILEEN MILLER

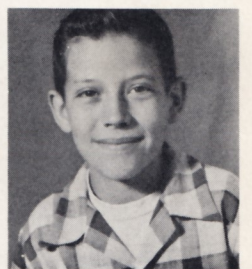

CLAUDE SMITH



MARY FARROW



LORETTA BULLER



MARY LOU JANZEN



VIOLA REGIFER



## Third Grade

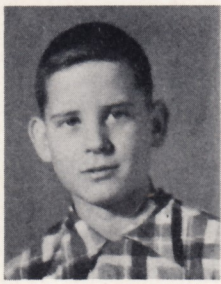

IRWIN HAYS



KAY BEAVER



ROY SANDERS

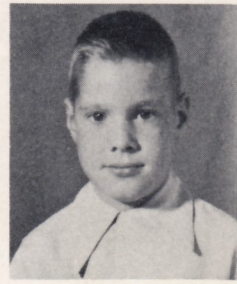

GENE REINHART



PEGGY SMITH



DIANE JANZEN



FAITH JANZEN

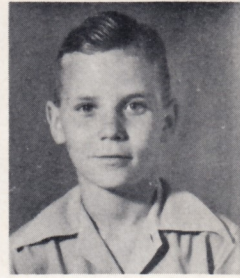

STEVEN SFELLMAN



LINDA RANDOLPH



SHARON HICKS

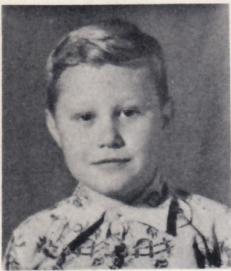

RONALD McDONALD



JIMMY MASONER



CAROL CLAUNCH



JACOB REMPEL

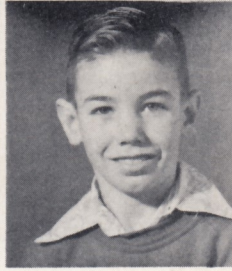

KARL SIEBERT



LEROY FARROW

## Fourth Grade



DIANA TOEWS

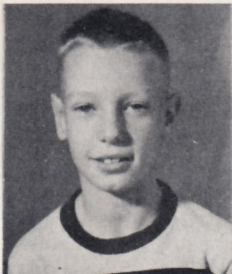

PAUL RANDOLPH



JAN THESMAN



LARRY KROEGER



JOY DOBBS

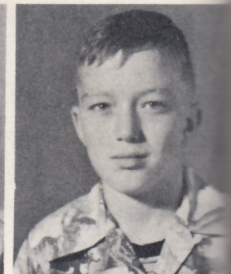

LEE STEELE

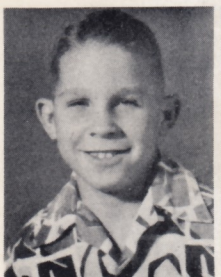

FRANKIE HENKE



DOROTHY JOHNSON



PHILLIP DEERFOOT



LaDONNA JANZEN

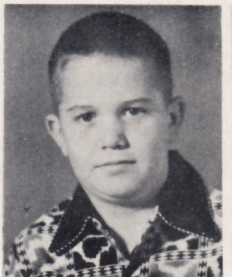

DICK CHELF

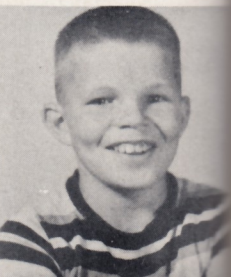

JIMMY CLAUNCH



## First Grade



WAYNE MEYERS



JO ANN TOEWS



IDA STEELE



NANCY WILCOX



SONDRA KROEKER



CATHY SMITH



RICHARD CHRISTIANSEN



ROBERT HAYS



HELEN WUERFLEIN



JANICE JOHNSON



LINDA REINHART



SHIRLEY ANDERSON

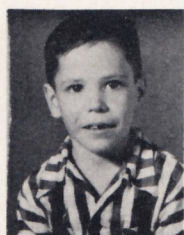

JERRY HICKS

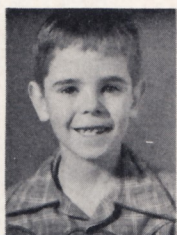

DOUGLAS FRANKLIN



BILL HOLE



DONNA RICHEY

## Second Grade



MARTHA DUNBAR



DANNY ZALOUDEK



KEITH FARROW



SANDRA BOSSART



CAROL SCHUELEIN



ROY HERMANSKI



JERRY SMITH



ROGER PROBST



GALEN TOEWS



JUNE COOK



LINDA REIM

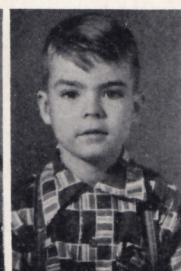

JIMMY BULLER



MARY HOLE





"Santa Claus is Coming to Town."



Nativity Scene



Danny



Birthday Party



3rd & 4th Halloween Party



1st & 2nd Halloween Party



# Athletics



## Boys' Baseball

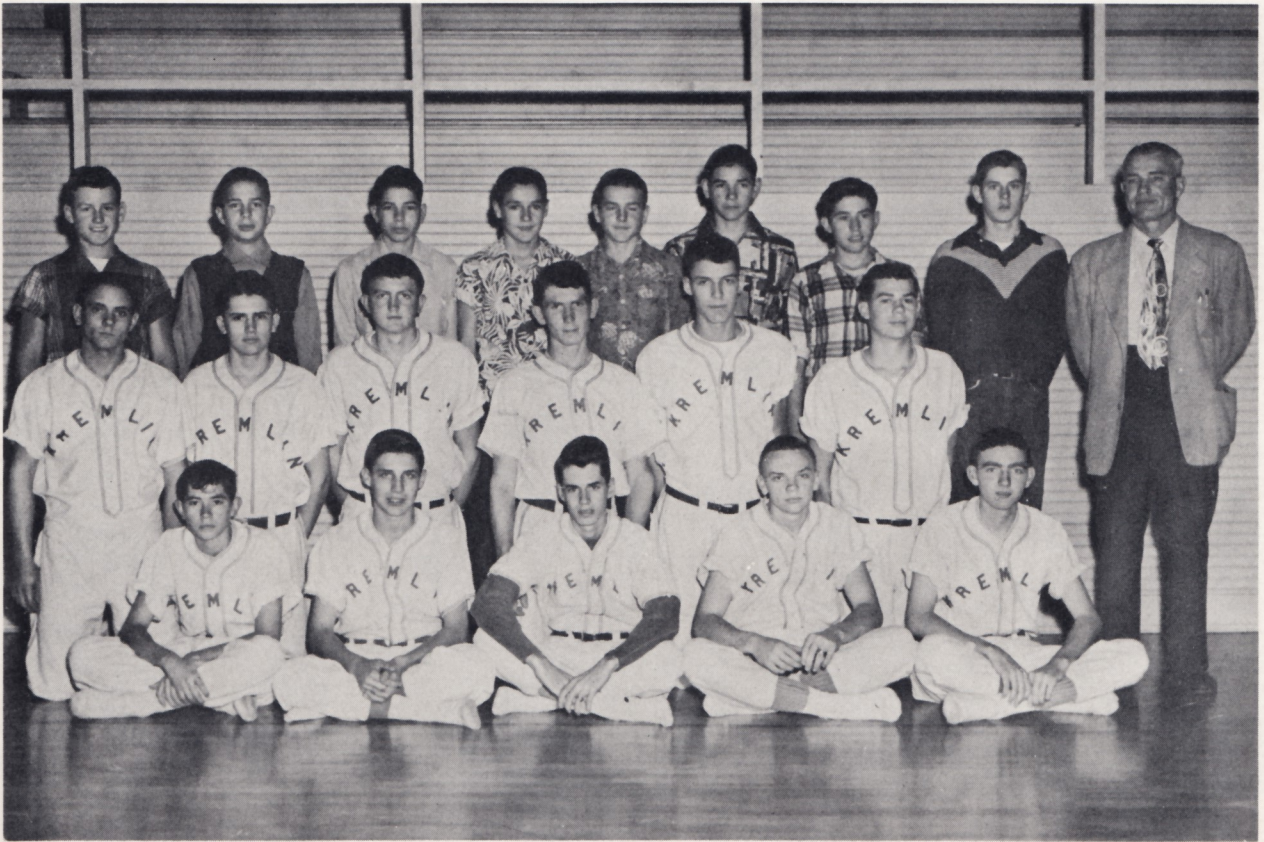

FRONT ROW: Don Guffey, Dean Ruth, Bill Zaloudek, Tom Devery, and Merle Phillips.  
MIDDLE ROW: Darryl Hays, Don Chelf, Larry Sowle, Victor Spellman, Howard Kirkpatrick, and Gene Fawcett.  
BACK ROW: Jack Zaloudek, Mickey Zaloudek, Bob Zaloudek, Leon Edwards, Johnny Frisk, Sonny Lorenz, Dan Guffey, Bobby Johnson, and Mr. Claunch, Coach.



The boys' baseball team had a fair season last fall, which included four games. The Kremlin club won one, tied one and lost two. They are looking forward to a more successful season this spring. Players lost by graduation are: Howard Kirkpatrick, Bill Zaloudek, Merle Phillips, and Gene Fawcett. The boys enjoyed being under the supervision of Mr. Claunch.



# High School Boys' Basketball



FRONT ROW: Tommy Devery, Merle Phillips, Larry Sowle, Bill Zaloudek, Gene Fawcett, and Howard Kirkpatrick.  
 BACK ROW: Mickey Zaloudek, Don Guffey, Darryl Hays, Victor Spellman, Don Chelf, Dean Ruth, and Mr. Claunch, Coach.

The Kremlin boys basketball team has had a good season this year. Merle Phillips and Gene Fawcett are the two lettermen lost by graduation. The season's record is fourteen wins and eight losses.

Opponents Score		Kremlin's Score	Opponents Score		Kremlin's Score
29	Jefferson	41	44	Hayward	42
31	Lahoma	43	29	Hunter	43
31	Pond Creek	41	46	Hillsdale	36
40	Drummond	31	55	Douglas	47
36	Douglas	33	33	Jefferson	51
28	Covington	30	46	Memorial High	60
27	Hillsdale	30	44	Pioneer	56
44	Waukomis	33	57	Pond Creek	51
42	Carrier	51	51	Memorial High	60
35	Lahoma	40	34	Hunter	50
46	Cheyenne Valley	33	29	Goltry	36



# High School Girls' Basketball



FRONT ROW: Sue Johnson, Donna Fortney, Glenda Sowle, Rita Ruth, Lois Long, Dorothy Rickabaugh, Glenda Bittle, Helen Coakley, Fatsy Hays, and Dorothy Long.  
 BACK ROW: Mary Johnson, Celia Selix, Sandra Sanders, Virginia Spellman, Judy Zaloudek, Bonnie Thesman, Dorothy Voth, Wanda Miller, Martha Long, and Mr. Claunch, Coach.

The Kremlin girls basketball team had a successful season this year with 12 wins and 10 losses. The girls lost by graduation are Mary Johnson and Martha Long.

Opponents Score		Kremlin's Score	Opponents Score		Kremlin's Score
27	Jefferson	30	38	Carber-B.	10
44	Lahoma	38	22	Hunter	23
28	Pond Creek	33	38	Hillsdale	47
33	Drummond	34	34	Carrier	32
25	Douglas	28	17	Jefferson	34
46	Covington	32	32	Fioneer	37
24	Hillsdale	22	34	Fond Creek	33
38	Waukomis	34	16	Hunter	22
35	Carrier	29	32	Pioneer	37
32	Hayward	33	25	Hunter	29
42	Garber-A.	38	29	Morrison	21



## Girls' Softball



FRONT ROW: Patsy Hays, Martha Long, Sandra Sanders, Rita Ruth, Dorothy Long, and Glenda Bittle.  
BACK ROW: Lois Long, Sue Johnson, Glenda Sowle, Donna Fortney, Helen Coakley, Mary Johnson, Dorothy Rickabaugh, and Mr. Claunch, Coach.

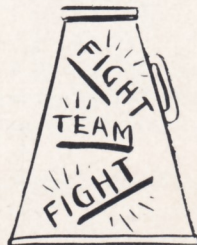

The girls softball team had many good practices this year, but only two games which were both played with Hunter. The score was tied after extra innings in the first game, and they lost in the second game. Not many girls participated, so everyone had a chance to play. They had a lot of fun and really enjoyed having Mr. Claunch for their coach.



## Grade Boys' Basketball



1ST ROW: J. Johnson, Richey, Frobst, Ruth.  
 2ND ROW: Henke, J. Zaloudek, Ruch, Smith.  
 3RD ROW: Mr. Hughes, T. Zaloudek, W.  
 Johnson, Janzen, Long, Farrow.

## Grade Girls' Basketball

1ST ROW: Sanders, Jenkins, Claunch, Miller.  
 2ND ROW: Christiansen, Masoner, Frisk Cook.  
 3RD ROW: Mr. Hughes, Coach, Farrow, Farkins.





## Grade Boys' Baseball



FIRST ROW: J. Johnson, Ruth, Smith, T. Zaloudek, Long.  
SECOND ROW: B. Probst, Janzen, Rickey, G. Frobst, J. Zaloudek.  
THIRD ROW: Mr. Hughes, Coach, Farrow, Ruch, W. Johnson.

The grade basketball teams, coached by Mr. Hughes the first semester and Mr. Janzen the second, started off their season by winning over the Douglas teams by a large score. Next they exchanged games with Pond Creek. The first game was won by both girls and boys, but the second game was lost by both.

The next game was with North Enid and although the boys won over the North Enid boys by a large score, it was a good experience for them all. Games were played with Hunter and Billings with the girls losing both games and the boys winning both.

They then entered in a tournament at Hayward. There they lost to the Waukomis boys and Drummond girls.



# Honors



# Basketball Queen



Mary, a lovely Senior girl, reigned as Basketball Queen for the 1952-53 season. Having met all the requirements, she was unanimously elected by the members of the boys' ball club.



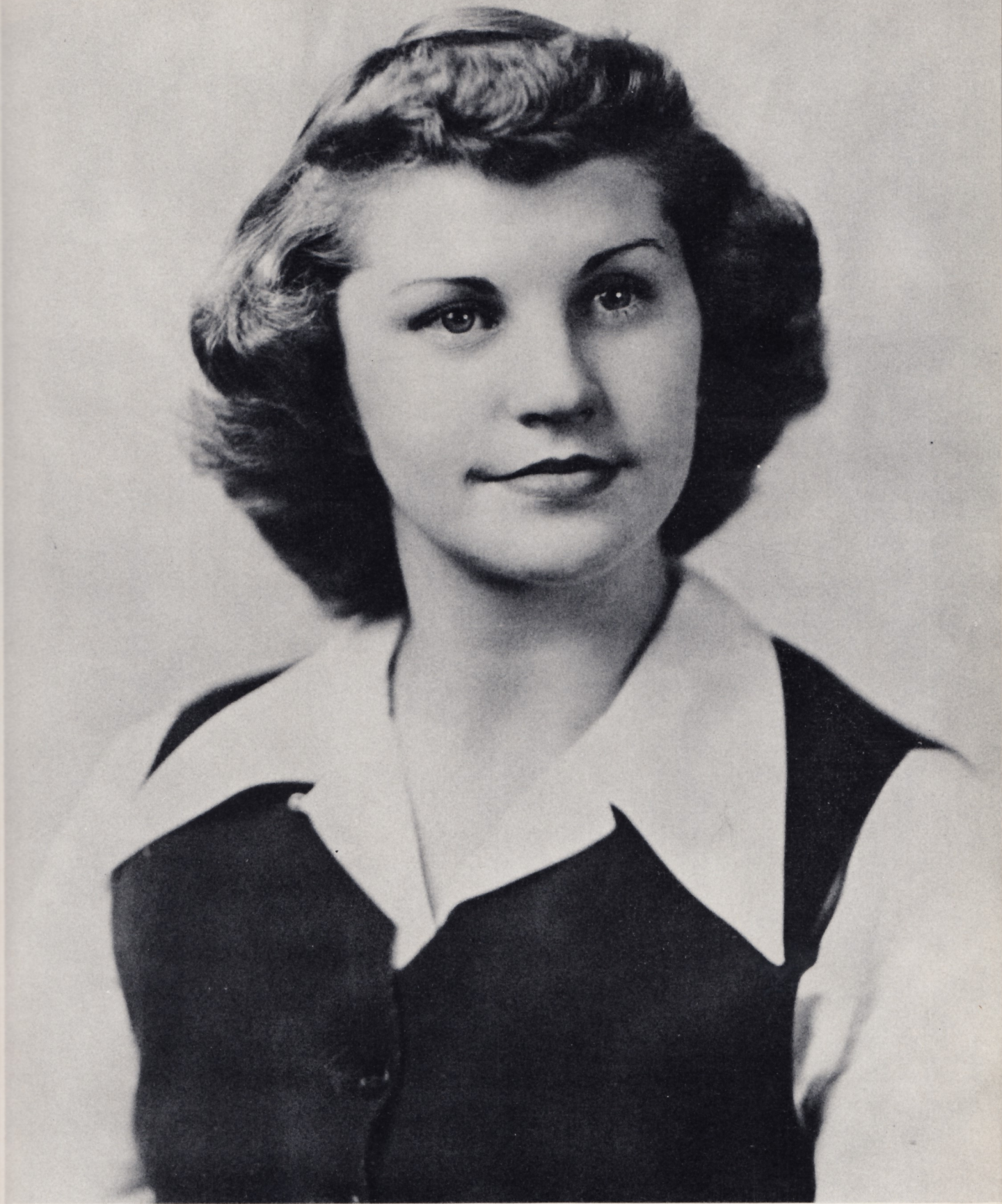

*Mary Johnson*



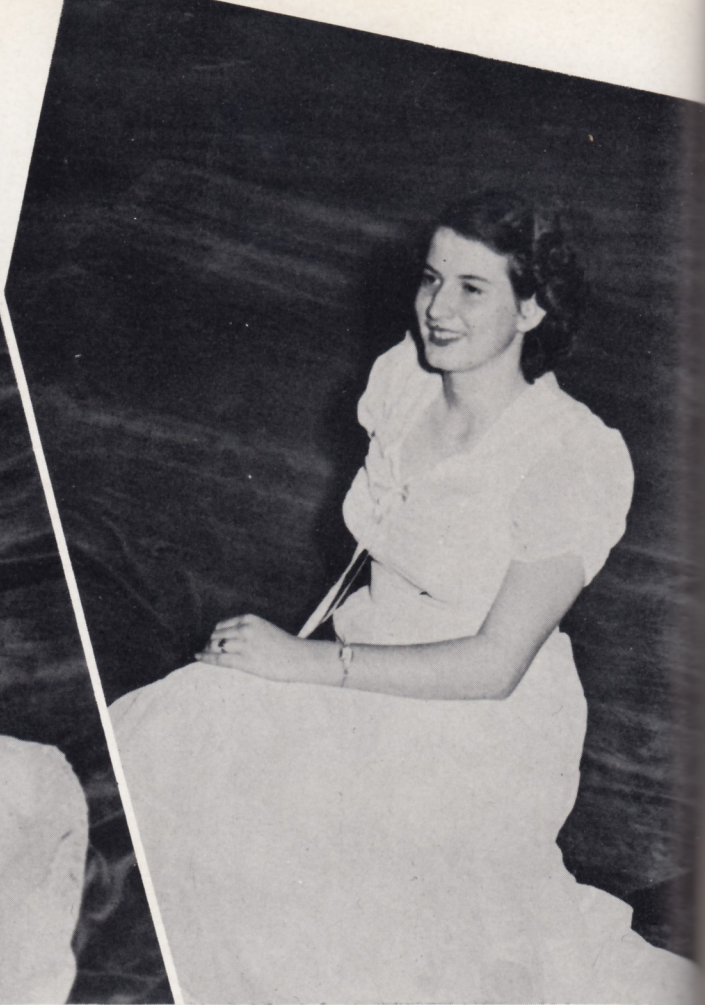

*Basketball Queen Attendants*

GLEND A BITTLE, MARTHA LONG, DOROTHY RICKABAUGH



*Queens  
and  
Candidates  
at Play*



DONNA FORTNEY



DOROTHY VOTH



DOROTHY RICKABAUGH



WANDA JENKINS



MARY JOHNSON



GLENDIA BITTLE



BERNICE THESMAN



BEVERLY CLAUNCH



## Annual Queen



Beverly Claunch, candidate from the Freshman class, won the honor of Annual Queen of 1953, and presided at the coronation in all her regal splendor.



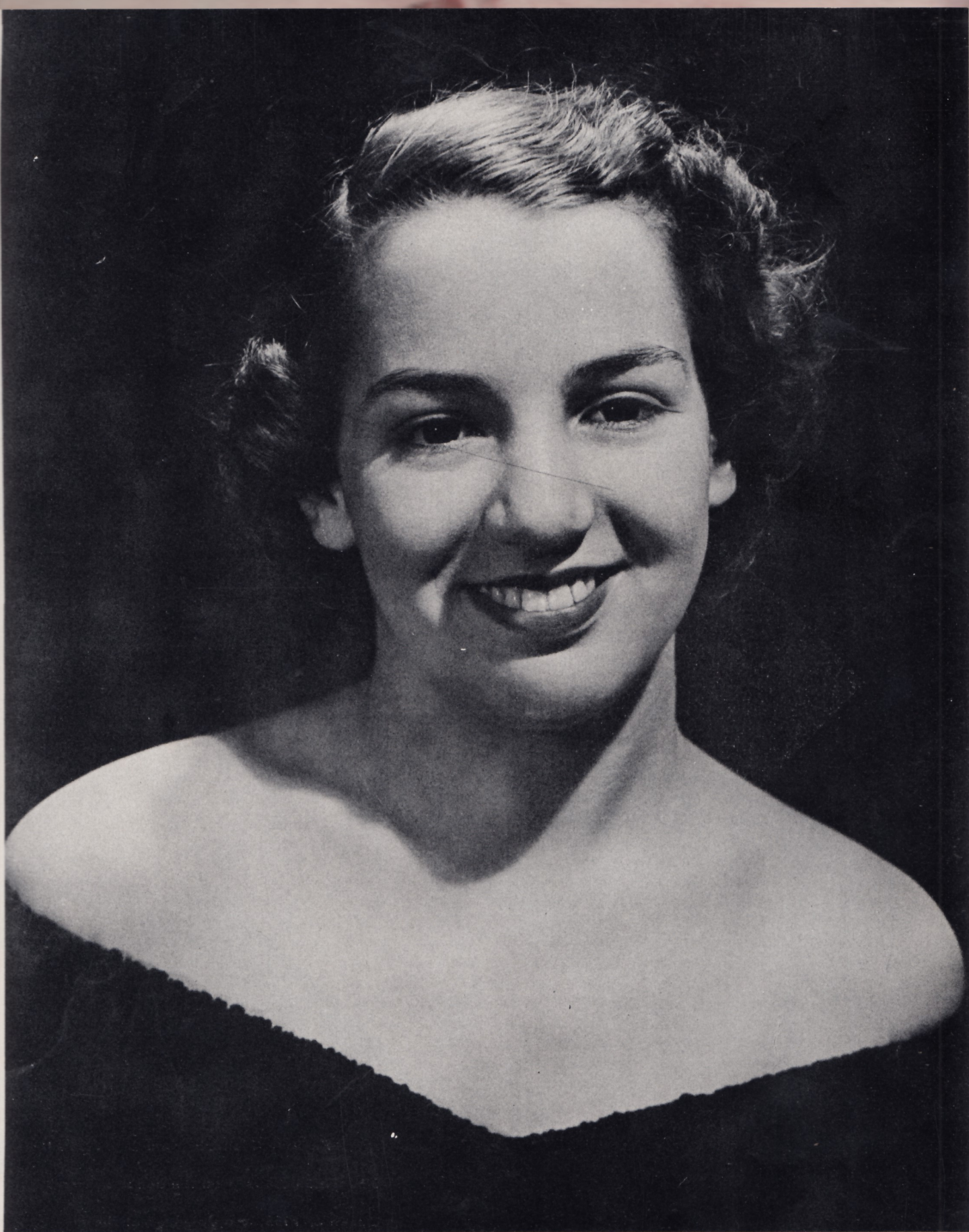

*Beverly Claunch*





DOROTHY

VOTH



DONNA

FORTNEY

*Annual*

*Queen*

*Attendants*



BERNICE

THESMAN



WANDA

JENKINS



# Activities



## Glee Club



FIRST ROW: Dorothy Rickabaugh, Virginia Spellman, Laveta Frey, Judy Zaloudek, Dorothy Voth, Wanda Miller, Rita Ruth.  
SECOND ROW: Mrs. Welty, Beverly Claunch, Donna Fortney, Glenda Sowle, Helen Coakley, Wanda Travis, Louisa Toews.  
THIRD ROW: Bonnie Thesman, Sue Johnson, Celia Selix, Sandra Sanders, Sandra Lorenz, Bernice Thesman, Martha Long, Rubena Toews.

The Girls Glee Club, under the direction of Mrs. Otto Welty, consisted of twenty-two members. The accompanist was Dorothy Rickabaugh.

The Glee Club participated in the Christmas program by singing several Christmas selections while forming a living Christmas tree. At the beginning of the second semester, several small ensembles were organized. The trio consisted of Rubena Toews, Judy Zaloudek and Dorothy Rickabaugh. The quartette was composed of Helen Coakley, Dorothy Rickabaugh, Rubena Toews, and Bonnie Thesman.

The Glee Club participated in the District Music Contest at Tonkawa in the spring and in January a number of the girls and several boys attended the Phillips Music Clinic.





Director

## Glee Club

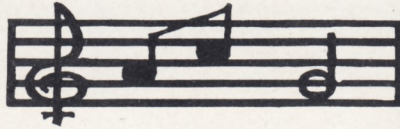

Accompanist



Living Christmas Tree



Officers



Trio



## Grade Chorus



## Junior Chorus





## Rhythm Band



FIRST ROW: S. Bossart, J. Hicks, L. Reinhart, C. Smith, C. Schuelein, L. Steele, L. Reims, S. Kroeker, K. Beavers, L. Janzen, S. Hicks, R. Sanders, Mrs. Hughes.  
 SECOND ROW: J. Dobbs, L. Randolph, P. Smith, F. Randolph, L. Kroeker, W. Meyers, J. Johnson, R. Hays, P. Deerfoot, R. Hermanski, F. Henke.  
 THIRD ROW: G. Reinhart, F. M. Janzen, D. Toews, I. Steele, R. McDonald, D. Zaloudek, R. Probst, D. Chelf, J. Masoner, M. Dunbar, J. Thesman, D. Janzen.  
 FOURTH ROW: I. Hays, S. Spellman, K. Farrow, G. Toews, J. Smith, J. Cook, N. Wilcox, S. Anderson, D. Richey, R. Christiansen, J. Toews, H. Wuerflein.

The rhythm band performed for the first time this year at the Christmas program. The number they played was The Wedding of Funch and Judy. The first semester of school they were under the direction of Mrs. Hughes who was replaced by Mrs. Bradley at the beginning of the second semester.



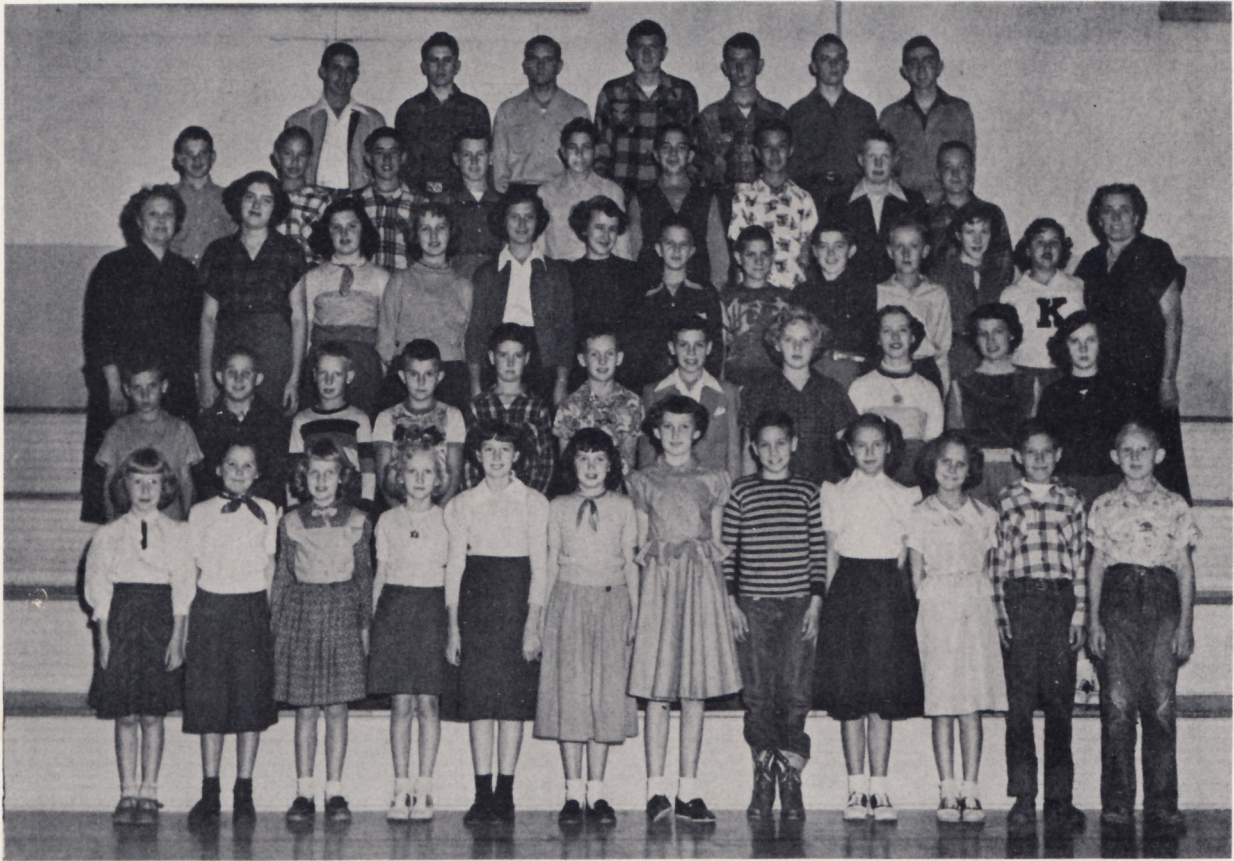

## *4-H Club*

Dean Ruth. . . . . President  
 Tom Devery. . . . . Vice-President  
 Rita Ruth. . . . . Secretary and Treasurer  
 Celia Selix. . . . . Girls Executive  
 Darryl Hays. . . . . Boys Executive  
 Jack Zaloudek. . . . . Game Leader  
 Merle Phillips. . . . . Song Leader  
 Mrs. Devery and Miss Rauch. . . . . Coaches

The Garfield County 4-H Achievement Banquet was held at the Oxford Hotel on Saturday, January 17. The Kremlin 4-H Club was chosen the outstanding club of the county for 1952. Mrs. Frank Devery was awarded a medal for her outstanding work as 4-H club coach.





Outstanding 4-H Club in the county.



Outstanding 4-H Member

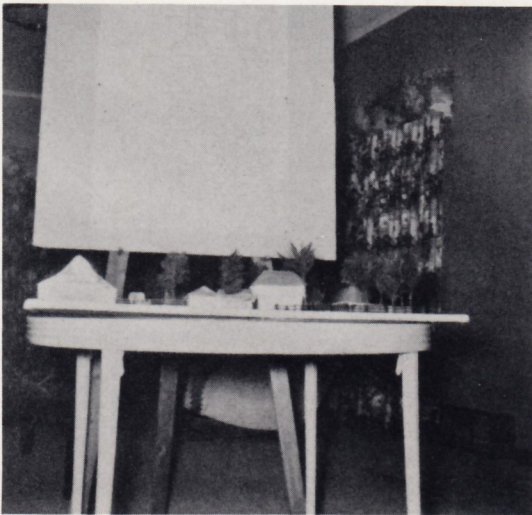

Home Improvement Project



Mickey and Jimmy with their show calves.



4-H Round Up



Photograph Project



Award at the 4-H Banquet





Lonnie Ruth receiving the G. R. Anthony Award

4  
-  
H



Tommy Devery receiving his Award



Merle Phillips receiving his Award

C  
l  
u  
b



4-H Games



Jack as he appeared on T. V.



A load of 4-H'ers





Share the fun contest



Celia Selix and her project



4-H Round-Up



Dean Ruth and Kansas



## Annual Staff



Editor: Merle Phillips

Assistant Editor: Wayne Johnson

### Class Editors

Senior: Mary Johnson

Junior: Dorothy Voth

Sophomore: Glenda Sowle

Freshman: Wanda Miller

### Sports Editors

High School Boys: Gene Fawcett, Tom Devery

High School Girls: Dorothy Rickabaugh, Glenda Bittle

Elementary: Martha Long

### Activities

High School: Louisa Toews

Elementary: Sandra Lorenz, Wanda Travis

4-H: Don Chelf, Celia Selix, Sandra Sanders

Sales Managers: Bernice Thesman, Howard Kirkpatrick

Advertising: Bill Zaloudek, Dean Ruth

Snapshots: Mary Helen Coakley, Darryl Hays, Mickey Zaloudek, Judy Zaloudek

Faculty Advisors: Mrs. Welty, Miss Fedigo





# Senior Class Play

## CHARACTERS

Mrs. Otto Welty - Director

Miss Joyce Fedigo - Make-Up

Dave Thompson. . . . .	Merle Phillips
Froggy Edwards. . . . .	Wayne Johnson
Alice Gray. . . . .	Bernice Thesman
Helen Duval. . . . .	Louisa Toews
Henry Oglevie. . . . .	Gene Fawcett
Phoebe Hornblow. . . . .	Martha Long
Wiggenthal Hart. . . . .	Bill Zaloudek
Mrs. Wiggenthal Hart. . . . .	Sandra Lorenz
Rosemary Laurence. . . . .	Mary Johnson
Artis L. Thorpe. . . . .	Howard Kirkpatrick





# Pep Club



FIRST ROW: Beverly Claunch, Glenda Sowle, Dorothy Rickabaugh, Dorothy Voth.  
 SECOND ROW: Sue Johnson, Linda Masoner, Wanda Jenkins, Helen Coakley, Laveta Frey,  
 Barbara Claunch, Virginia Spellman, Sandra Sanders, Judy Zaloudek.  
 THIRD ROW: Bonnie Thesman, Wildena Probst, Bonnie Frisk, Lois Long, Wanda Travis,  
 Alresa Parkins, Donna Fortney, Wilma Cook, Edna Sanders, Celia Selix.  
 FOURTH ROW: Louisa Toews, Mary Johnson, Martha Long, Sandra Lorenz, Bernice Thesman,  
 Dorthy Long, Glenda Bittle, Rubena Toews, Patsy Hays, Wanda Miller, Rita Ruth.



Miss Joyce Pedigo  
Sponsor



Pep Club Officers





### *Cheerleaders*

Dorothy Voth, Dorothy Rickabaugh, Glenda Sowle, Beverly Claunch.

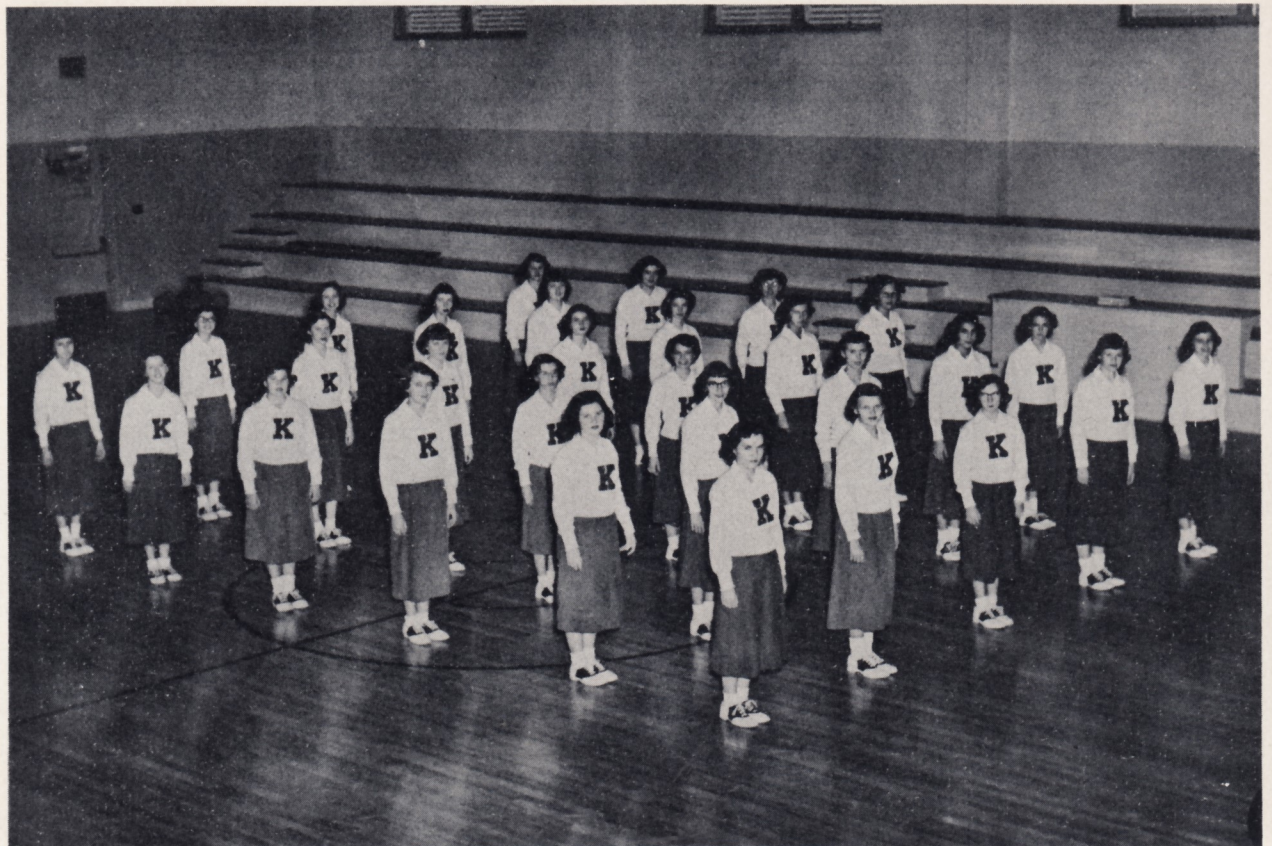

### *Marching Formation*



## Senior Class



FIRST ROW: Johnson, Kirkpatrick, Fawcett, Zaludek, Phillips.  
SECOND ROW: Thesman, Johnson, Lorenz, Long, Toews, Welty.

## Junior Class



FIRST ROW: Bittle, Rickabaugh, Coakley, Voth.  
SECOND ROW: Ruth, Toews, Travis, Long, Rauch.  
THIRD ROW: O'Connor, Hays, Chelf, Spellman, Sowle.



## Sophomore Class



FIRST ROW: Johnson, Fortney, Sowle, Hays, Hughes.  
SECOND ROW: Christensen, Frey, Rockwell, Long, Devery.

## Freshman Class



FIRST ROW: Spellman, Selix, Sanders, Thesman, Miller, Ruth, Claunch, Zaloudek.  
SECOND ROW: Guffey, Edwards, Guffey, Frisk, Lorenz, B. Zaloudek, M. Zaloudek, J. Zaloudek, Pedigo.  
THIRD ROW: Chrisman, Parkins, Johnson, Bittle, Johnson, Steele, Books, Hays.





### Typing Class

Larry Sowle, Dean Ruth, Don Chelf, Darryl Hays, Dorothy Voth, Dorothy Rickabaugh, Helen Coakley, Wanda Travis, Clyde O'Connor, Sylvia Kirkpatrick, Dorothy Long, Rubena Toews.



### The Home Economics Class

Patsy Hays, Lois Long, Laveta Frey, Beverly Claunch, Sue Johnson, Virginia Spellman, Donna Fortney, Glenda Sowle.





Bookkeeping Class

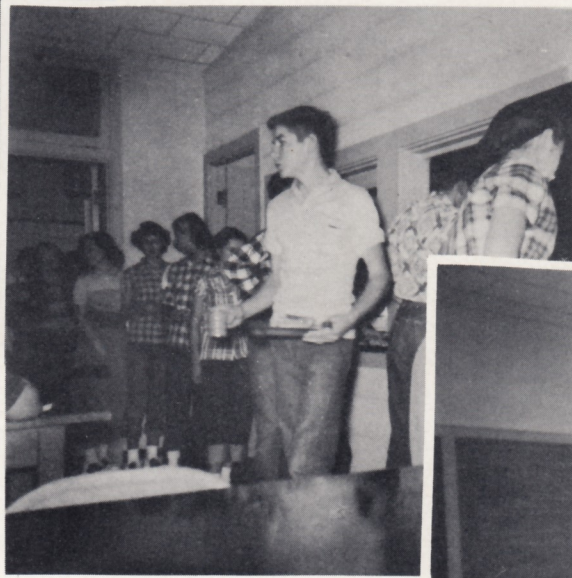

Lunch Room

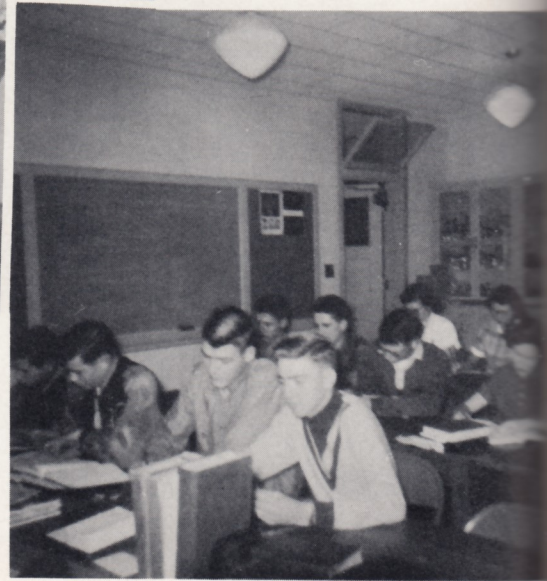

Geometry Class



Library Staff



# Junior-Senior Trip







"It's All In The Game"



"Don't Let The Stars Get In Your Eyes"



"Bewitched"



"Undecided"



"What A Night  
For A  
Wing-Ding"



"Too Young"





"Hail, Hail,  
The Gang's All Here"



"Down Yonder"



"Near You"



"I Get Ideas"



"Oh, What It Seemed To Be"

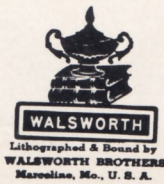



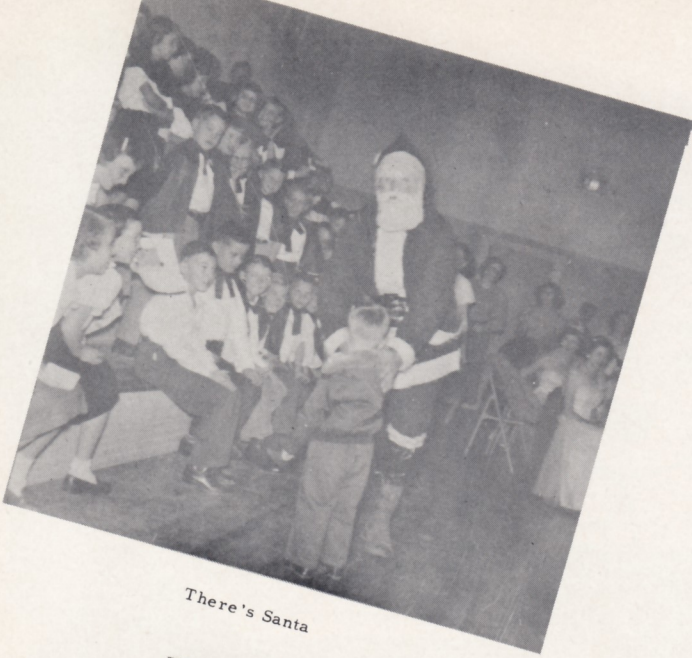

There's Santa

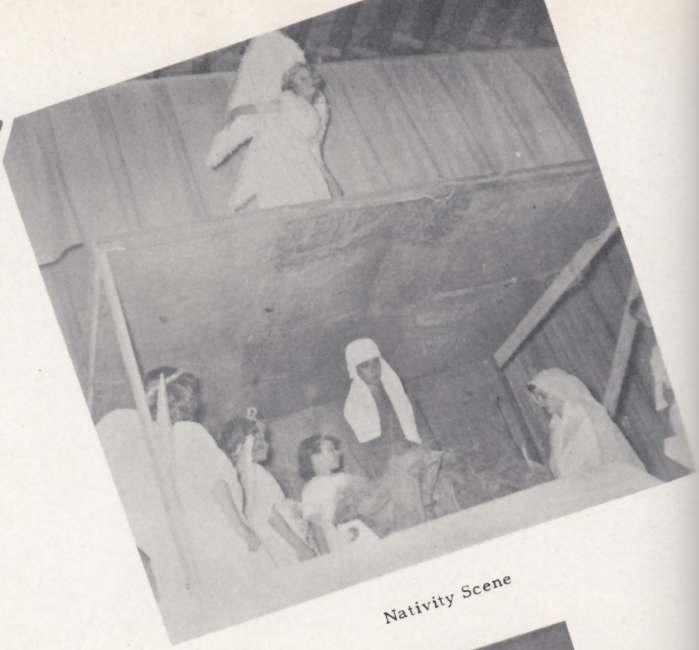

Nativity Scene



Merry Christmas

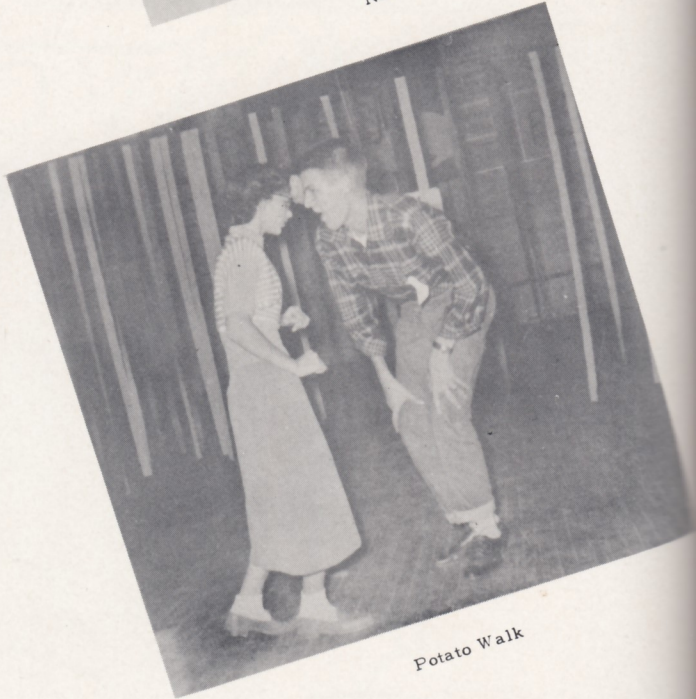

Potato Walk



Watching TV



Grade Basketball



B  
A  
S  
K  
E  
T  
B  
A  
L  
L

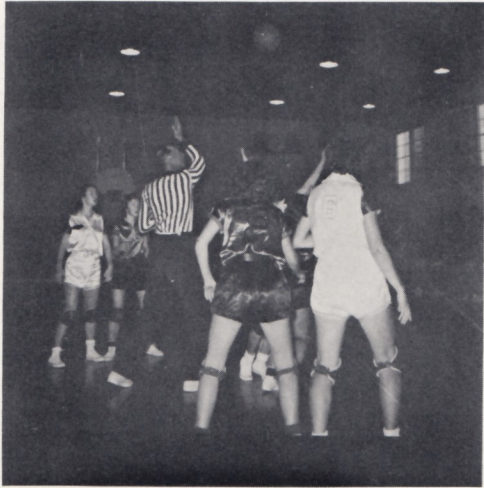

"Get That Tip-Off"



"The Team Was In A Huddle"



"V-I-C-T-O-R-Y"



"Have You Got That Spirit?"



"Talk It Over Boys"



"Is Everybody Happy?"



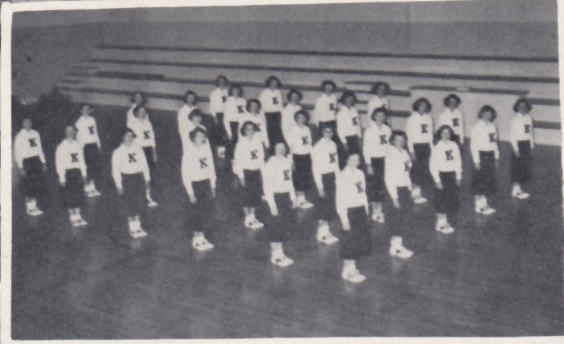















Aluminum Screens



- \*Lifetime Quality
- \*Never-Rusting
- \*Adds Beauty
- \*Fits Perfectly
- \*Economy Priced

For Any and All Size Windows

AIR-O-BLIND

Metal Awnings



Combination  
Aluminum  
Storm Window  
With Screen

Year Around  
Protection From  
Dust, Heat, Cold

No Rust Or Rot  
No Painting

Also Sliding Type  
For Casement  
Windows

Economy - Beauty

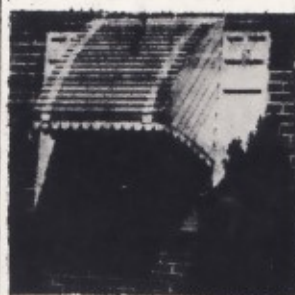

Sturdily Built Of  
Aluminum Colors  
To Suit Your Taste

- \*Residence
- \*Commercial
- \*Patio Cover
- \*Picture Window

Easy To Install  
Adds Lasting Beauty

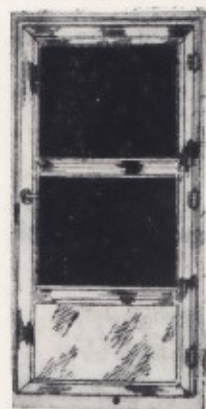

Aluminum -  
Combination

Storm Door and  
Screen

No Dust - No Rust  
No Wind - No Heat  
No Cold - Year Around  
Enduring Performance

Immediate Delivery



Our Specialty - Aluminum  
Porch Exposures

For Porches, Breezeways, Sunrooms  
Or Any Other Place Where Controlled  
Light, Vision, Ventilation Are Desired.

Low Cost - Easy Terms --- Wholesale and Retail

# ALLEN WINDOW & AWNING CO.

330 East Broadway

Enid, Oklahoma

Phone 710



# F. W. Zaloudek

"Everything That Everybody Wants"

Kremlin, Oklahoma

\*\*\*\*\*

## Zaloudek Grain Co.

Phone 28

Kremlin, Oklahoma



# THE BANK OF KREMLIN



Long Term, Low Rate Farm Loans

Interest Paid On Savings Deposits

Auto Insurance - Insurance On Growing Crops - Insurance On Buildings  
Fire - Tornado - Hail Insurance

Capital and Surplus \$30,000.00

## DIRECTORS

John L. Wuerflein  
I. O. Johnson  
Henry G. Toews  
J. E. Eger  
E. M. Toews  
Herbert V. Thesman

Kremlin, Oklahoma



# FARMERS GRAIN CO.

100% Co-operative

God Was The First Teacher Of Co-operation

Grain - Feed - Seed - Fertilizer - Merchandise - Seed Cleaning

John A. Wuerflein, President

Pete Voth, Vice-President

Frank Hammond, Secretary

J. N. Sears, Director

I. O. Johnson, Director

Loren L. Newell, Manager

Phone 19J

Kremlin, Oklahoma



# MONCRIEFF'S

House Of Color

Pratt and Lamberts  
Paints and Varnishes

Fine Wallpaper

Phone 4228

520 East Maine

---

## Enid Business College

Founded 1894

Save Time, Save Money, Begin To Earn Soon

E. B. C. Is A Professional and Finishing College Of Accountancy,  
Secretaryship, and Business Administration

Prepare For Greater Economic Security By Qualifying To Render A  
Needed Service In The Largest Field Of Employment--That Of Business

We Offer Four Diploma Courses, Requiring From 9 to 15 Months,  
and Two Degree Courses, Requiring 24 Months

E. B. C. Graduates Have Preferment In Business and/or Military Life  
After High School, See Us

J. Elmo George, M. Com't Ed.,  
Principal

J. E. George, President  
Since 1904

Enid, Oklahoma



At The Top - In Northwest Oklahoma

## Peerless Ice Cream

302 South Independence

Enid, Oklahoma

---

## Brown Funeral Home

Gerald L. Brown - Gerald L. Brown, Jr.

26 Years Continuous Service

Phone 984

304 Kenwood Boulevard

Enid, Oklahoma

---

OXFORD CLEANERS

"Trade With Lee"

Fur Coats - Hat Work

Phones: 93 and 693

214 West Broadway

Enid, Oklahoma



Established 1916

FREEMAN EQUIPMENT COMPANY

International Harvester Products

Motor Trucks - Tractors

---

Electric Wiring  
Motor Sales

Industrial Maintenance  
Rewinding and Repair

-(24 Hour Service)-  
CLEVENGER ELECTRIC COMPANY  
Calvin Clevenger, Manager

Lawton, Oklahoma  
206 South 3rd Street  
Phone 6080

Enid, Oklahoma  
226 West Broadway  
Phone 6836

---

HAWKINS GROCERY

Teach Your Dollar To Have More Cents

See Us Before You Sell Your Eggs  
Give Our Food Prices A Try  
Our Prices Are Right

Phone 414

Enid, Oklahoma

124 East Randolph

---

BOND JANITOR SUPPLY

Distributors Of Johnson Waxes

Green Label, Brown Label, and Traffic Waxes

Colgate Soap - Sylvania Lamps

318 South Independence

Enid, Oklahoma



GAU BROTHERS CLINIC

424 West Broadway

Enid, Oklahoma

---

West Side Feed Store

J. A. ZALOUDEK AND SONS

Hay - Feed - Seeds

Phone 2115

223 West Rand

Enid, Oklahoma

---

POLLY AND PEGGYS

Open 24 Hours Daily Except Sunday

Phone 393

423 North Grand

---

HUFFMAN FLORAL

Phone 3578

1501-11 North Grand

Enid, Oklahoma



PINKERTON AIR CONDITIONING COMPANY

Commercial Air Conditioning Equipment

Phone 1854

Factory and Office

116 North 7th

Enid, Oklahoma

---

Compliments Of

HENNINGER-ALLEN FUNERAL HOME

Enid

Phone 87

Oklahoma

---

Compliments Of

A AND A FOOD STORE

902 West Maine

Enid, Oklahoma

---

MAINE CAFE

Steaks - Fried Shrimp - Fried Chicken

Sandwiches - Dinners

Open 6:00 A. M. - 8:30 P. M.

403 East Maine



For Your Complete Musical Needs

PENNER MUSIC COMPANY

"The House Of Music"

Phone 1061

216 West Broadway

Enid, Oklahoma

---

B O O S T E R S

412 North Independence      ART'S MACHINE SHOP      Enid, Oklahoma

214 West Elm      PARRIOTT'S GARAGE      Enid, Oklahoma

403 South Grand      ROBERTS MACHINE SHOP      Enid, Oklahoma

127 West Maine      BOSTON FOUNTAIN      Enid, Oklahoma

---

We Wish

To Thank The Advertisers

For Helping Make

This Book

Possible



