

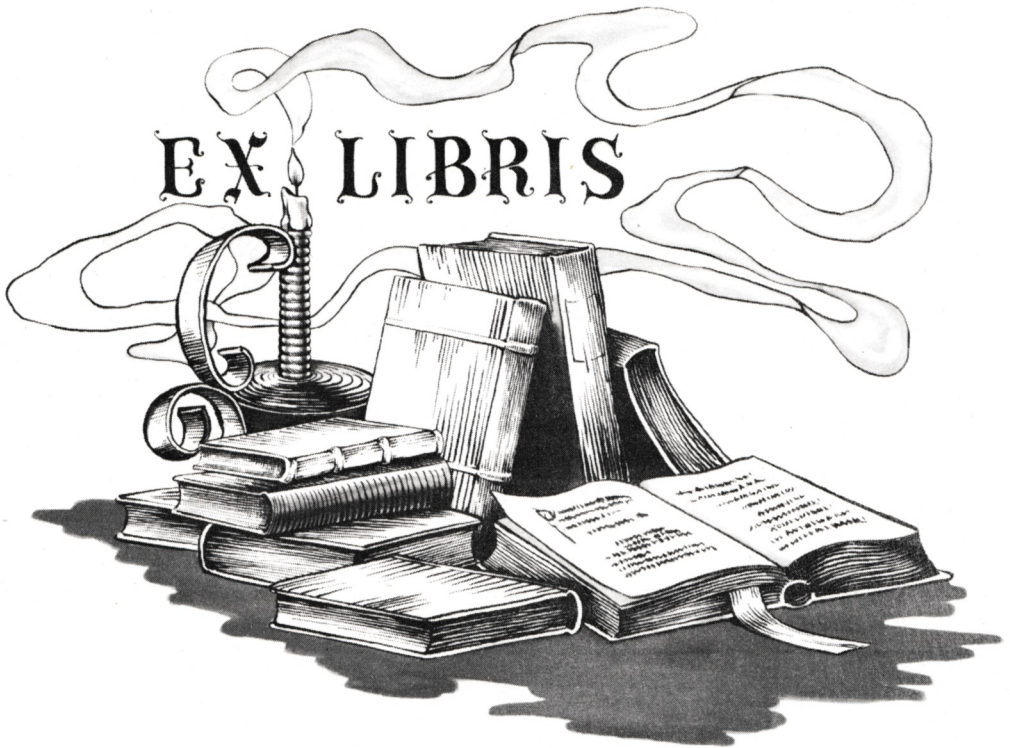

Bronc
1952

EX LIBRIS



dedication



TO THE BOARD OF EDUCATION OF KREMLIN PUBLIC SCHOOLS WE DEDICATE THIS EDITION OF THE BRONC. WE TAKE THIS OPPORTUNITY TO EXPRESS OUR APPRECIATION FOR THE BOARD OF EDUCATION'S UNTIRING EFFORTS AND FAITHFUL GUIDANCE OF KREMLIN SCHOOL. WE THANK THESE MEN; MR. FRED RANDOLPH, MR. H. G. TOEWS, MR. L. A. CHELF; AND ALL THOSE WHO HAVE MADE IT POSSIBLE FOR OUR IMPROVED AND ENLARGED SCHOOL BUILDING AND ITS FACILITIES.

WE ARE ALSO APPRECIATIVE OF THE PATIENCE OF BOTH THE FACULTY AND STUDENT BODY DURING THE CONSTRUCTION. ALTHOUGH AT TIMES THE CONFUSION SEEMED INTOLERABLE; WE ARE SURE THE PLEASANT SURROUNDINGS OF OUR NEW HOME WILL OVER-SHADOW ALL THESE INCONVENIENCES AND OVERCOME ANY RETARDATIONS OF LEARNING.

THE BRONC STAFF



BEFORE

AFTER



annual staff



Yearbook Editor---Dorothy Miller

Assistant Editor- Corbin "Bud" Baker

Class Editors:

Seniors: Eldon Richey

Juniors: Gene Fawcett

Sophomores: Helen Coakley

Freshmen: Max Schiffman

Elementary: Dorothy Braun

Sports Editors: Virgil Schiffman, Dorothy Rickabaugh

High School Activities: Bertha Toews, Bernice Thesman

Elementary Activities: Sandra Lorenz, Judy Zaloudek,
Connie Fisher

4-H Club: Rene Toews, Tommy Joe Devery, Dean Ruth

Business Manager: Shirley Johnson

Advertising Manager: Bill Zaloudek

Assistant Advertising Manager: Howard Kirkpatrick

Photography: Merle Phillips, Donny Chelf

Faculty Advisor: Bob J. Phillips

Administration



DEAR SUBSCRIBER,

AS LONG AS WE HAVE A DEMOCRACY, OUR FREE PUBLIC SCHOOLS WILL EXIST. DEMOCRACY DEMANDS THAT ITS INSTITUTIONS SHALL BE FIRMLY BASED UPON POPULAR APPRECIATION AND UNDERSTANDING. THE SCHOOL SHOULD INSPIRE AND INFORM THE PUBLIC CONCERNING THE GOALS AND PRACTICES OF THE MODERN EDUCATIONAL PROGRAM. THIS IS MORE DIFFICULT TO DO THAN FORMERLY, AS ADMINISTRATORS HAVE TO BE ALERT AND KEEP ABREAST OF THE TIMES IN ORDER TO GIVE THE PUBLIC A GOOD SCHOOL AND INTERPRET IT TO THE PATRONS.

S. A. STRATTON
SUPERINTENDENT OF SCHOOLS
KREMLIN, OKLAHOMA

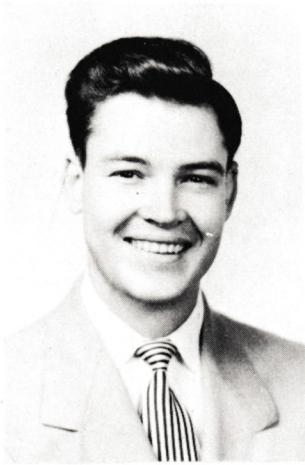

BOB J. PHILLIPS
PRINCIPAL



S. A. STRATTON
SUPERINTENDENT



MRS. BLANCHE WELTY
MUSIC and MATH



MISS BLANCHE DICK
HOME ECONOMICS



JIM W. BRALEY
COACH



MISS JOYCE PEDIGO
COMMERCE



MISS CAROLYN RATHMEL
PRIMARY



MRS. WAYNE LOUNSBURY
INTERMEDIATE



MRS. VELMA DEVERY
ELEMENTARY

employees

COOKS

Mrs. John Kirkpatrick

Mrs. Frank Seapy



BUS DRIVERS

Bob Kirkpatrick

Roy Beaver

Fred Phillips



JANITORS

Jim Peck

Fred Phillips

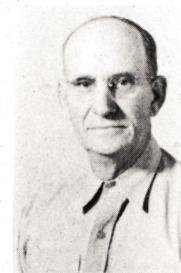

Seniors



BUD BAKER

President 3, 4; Baseball 3, 4; Basketball 3; Plays 3; Annual Queen Attendant 3; Annual Staff 4.

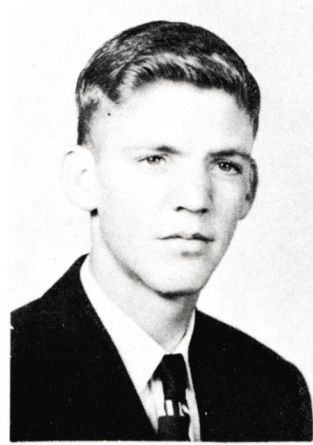

VIRGIL SCHIFFMAN JR.

Basketball 1, 2, 3, 4; Plays 3, 4; Baseball 1, 2, 3, 4; 4-H Club 1, 2; Annual Staff 4; Typing Class 3; Annual Queen Attendant 4; Vice President 4; Basketball Herald 4; Class Reporter 1.



DOROTHY MILLER

President 2; V. Pres. 1; Secretary 4; Treasury 3; Basketball 1, 2, 3, 4; Pep Club 1, 2, 3, 4; Glee Club 1, 2, 3, 4; Cheerleader 4; Basketball Queen 4; Spanish Club 2, 3; Home Ec. Club 2, 3; Annual Editor 4; Plays 3, 4; Annual Queen Candidate 3; Glee Club Pres. 4; Honor Roll 1, 2, 3.

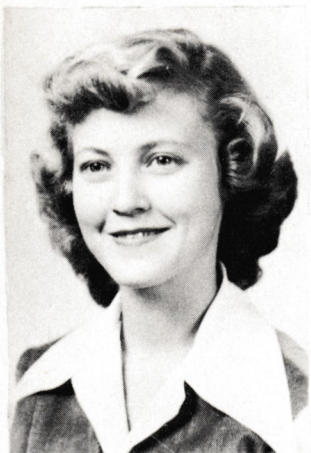

SHIRLEY JOHNSON

President 1; Reporter 2; Secretary 3; Treasurer 4; Basketball 1, 2, 3, 4; Plays 3, 4; Softball 1, 3; Annual Staff 3, 4; District Play Contest 2; State Play Contest 2; Glee Club 1, 2, 3, 4; Pep Club 1, 2, 3, 4; Cheerleader 4; Annual Queen Attendant 4; District Music 1, 2, 3, 4; State Music 1, 2, 3, 4; Spanish Club 2, 3; County Music Fine Arts 2, 3; Home Ec. Club 2.

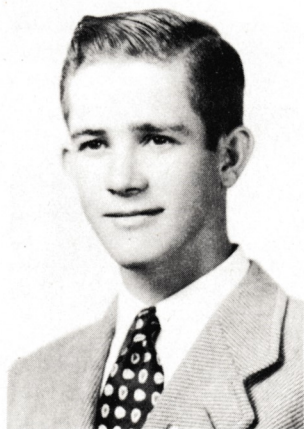

ELDON RICHEY

Baseball 1, 2, 3, 4; Basketball 4; Spanish Club 2, 3; Annual Staff 4; Plays 3, 4; 4-H Club 1, 2, 3, 4; Class Reporter 3, 4.

DOROTHY BRAUN

Basketball 1, 2; Softball 1, 2, 4; Pep Club 1, 2; Spanish Club 2, 3; Home Ec. Club 2, 3; Class Sec. 2; Plays 3, 4; Glee Club 1, 2, 3, 4; State Fine Arts 1, 2, 3; Annual Staff 4; District Fine Arts 1, 2, 3, 4; Trio 4; Quartette 3; Glee Club Sec. and Treas. 4; Phillips Music Clinic 3, 4; Tri-State 1, 2, 3, 4; District Typing Contest 3.



BERTHA TOEWS

Basketball 1, 2, 4; Plays 3, 4; Annual Staff 4; Annual Queen Attendant 4; Softball 1; District Fine Arts 1, 2, 3, 4; State Fine Arts 1, 2, 3; Glee Club 1, 2, 3, 4; Pep Club 1, 2, 3, 4; Basketball Queen Attendant 4; Spanish Club 2, 3; Trio 4; Quartette 3; Home Ec. Club 2, 3; Phillips Music Clinic 3, 4; Glee Club V. Pres. 4.





SENIOR CLASS

President -----Bud Baker
Vice President-----Virgil Schiffman Jr.
Secretary ----- Dorothy Miller
Treasurer----- Shirley Johnson
Reporter----- Eldon Richey
Class Sponsor----- Bob Phillips
Class Parents----- Mr. and Mrs. Ewald Miller

The Senior class, one of the smallest in school, started the year with seven members. They are Bertha Toews, Dorothy Miller, Dorothy Braun, Shirley Johnson, Virgil Schiffman, Bud Baker, and Eldon Richey.

Bud Baker left us after four weeks to go to the Navy. We gained Jimmie Blockcolski. At the end of the first semester Jimmie left us.

In October we gave a play entitled "Listen to Leon". Bill Zaloudek and Merle Phillips helped us out. Virgil Schiffman was the leading character.

Eldon Richey is the only 4-H member from our class.

The entire class participated in basketball. Virgil, Bud, and Eldon helped make the baseball team a success. Dorothy Braun was the only Senior girl to go out for softball.

Dorothy Miller was chosen by the boys and girls basketball teams for the basketball queen. Virgil was the herald and Bertha and Shirley were attendants.

For our annual queen candidate we chose Bertha Toews. We had a "Nite of Fun" and raffled several cakes to raise money to support her.

We have enjoyed our Senior year and are very sad at the thought of leaving our teachers and friends at Kremlin High.



Juniors



MERLE PHILLIPS
President
SANDRA LORENZ
Vice-President



LOUISA TOEWS
Secretary
GENE FAWCETT
Reporter



MARTHA LONG
BERNICE THESMAN
MARY JOHNSON



HOWARD KIRKPATRICK
BILL ZALOUDEK
WAYNE JOHNSON



JUNIOR CLASS

President----- Merle Phillips
Vice President----- Sandra Lorenz
Sec. and Treas.----- Louisa Toews
Reporter----- Gene Fawcett
Class Sponsor-----Mrs. Otto Welty
Class Parents----- Mr. and Mrs. Fred Phillips

Our Junior class started the school year of 1951 and '52 with ten members. Besides the officers they are: Howard Kirkpatrick, Bill Zaloudek, Wayne Johnson, Martha Long, Mary Johnson, and Bernice Thesman.

Since we Juniors and the Seniors are going to take our trip together this year, we decided to do some of our activities together.

The Juniors and Seniors had their Christmas party at Don Paul's Cafeteria. After dinner we had our gift exchange.

As our candidate for this years annual queen, our class chose Sandra Lorenz.

The members of the Junior class that helped make the basketball team were: Mary Johnson, Martha Long, Merle Phillips, Bill Zaloudek, Howard Kirkpatrick, and Gene Fawcett.

The Girls participating in the Glee Club activities are: Mary Johnson, Martha Long, Sandra Lorenz, Louisa Toews and Bernice Thesman.

Merle Phillips is reporter and also the only member in our class in the 4-H Club.

The boys in our class who are members of the baseball team are: Merle Phillips, Bill Zaloudek, Howard Kirkpatrick and Gene Fawcett.

Merle Phillips won the VFW speech contest in Enid. His speech was entitled, "What America Means to Me."

On March 14, our class gave a play entitled AUNT LETTY'S NIECE.

Sophomores



DEAN RUTH
 President
 DONNY CHELF
 Vice-President
 RENE TOEWS
 Secretary
 MARY HELEN COAKLEY
 Reporter



DOROTHY RICKABAUGH
 GLENDA BITTLE
 DARRYL HAYS



SYLVIA KIRKPATRICK
 CLYDE O'CONNER
 RUBENA TOEWS



DORTHY LONG
 DAN SMITH
 ALBERT ROCKWELL



WANDA TRAVIS
 DOROTHY VOTH
 MATHILDA BARKMAN



sophomore class

President----- Dean Ruth
Vice President----- Donny Chelf
Secretary and Treasurer----- Rene Toews
Reporter----- Helen Coakley
Class Sponsor----- Mr. Braley
Class Parents----- Mr. and Mrs. Leonard Chelf

The Sophomore Class began the 1951-'52 school year with sixteen members. This being the largest class in high school, we are well represented in all the activities. Glenda Bittle, Dorothy Rickabaugh, Helen Coakley, Donny Chelf, Dean Ruth, and Darryl Hays were among those to receive basketball suits. These three boys and Rene Toews also bring much publicity to the school through their 4-H accomplishments. Dean Ruth got second on his calf at Denver. Donny got several ribbons on his hogs also.

October 19, we had a skating party in Enid to which we invited the Junior Class. Our next party was the Christmas Party held at Mr. Braley's home. We plan to have more parties in the future and hope they are as successful as those of the past.

Dorothy Irene Rickabaugh was chosen as Pep Club leader and is also accompanist for the Glee Club. The quartette is made up of four members of the Sophomore class, Dorothy Rickabaugh, Rubena Toews, Rene Toews, and Helen Coakley.

Our candidate for annual queen is Glenda Bittle. We are sponsoring a mixed tournament and selling chances on a grocery box to raise votes for her.

As the year is not yet over, we hope to have many more accomplishments in all activities.

Freshmen



TOMMY JOE DEVERY
 President
 SUE ELLEN JOHNSON
 Vice-President
 GLENDA SOWLE
 Secretary



MAX SCHIFFMAN
 Reporter
 LAVETA FREY
 DONNA FORTNEY



SHIRLEY BLOCKOLSKI
 LOIS LONG
 GERALDINE SMITH



PATSY HAYS
 BILLY CHRISTIANSEN
 GERALD PRICKETT



freshman class

President----- Tommy Devery
Vice President----- Sue Johnson
Secretary----- Glenda Sowle
Reporter----- Max Schiffman
Class Sponsor----- Miss Joyce Pedigo
Class Parents----- Mr. and Mrs. Virgil Schiffman

The Freshman Class started with twelve members for 1951 and 1952. There were ten of us until this year when Billy Christensen and Geraldine Smith entered our grade.

On Friday of the fourth week at school we were initiated by the Seniors. In the afternoon we went to the baseball game between Kremlin and Hunter there.

Those that took part in basketball were: Patsy Hays, Glenda Sowle, Donna Fortney, Laveta Frey, Lois Long, Sue Johnson, Tommy Devery, Max Schiffman and Gerald Prickett. These same girls participated in softball and the boys in baseball.

During the first semester of school we had a wiener roast at Lake Hellums. Each Freshman invited one guest. After the wiener roast we went to the picture show.

The next part we had was a Christmas Party. We met at our sponsor's home where we exchanged gifts. We went to the Failing Cafeteria for dinner. After eating we went to a movie at the Esquire.

We selected Glenda Sowle as our annual queen candidate. We supported her by raffling off boxes of candy.

Grades

eighth grade



President
JUDY ZALOUDEK



Vice Pres.
CONNIE FISHER

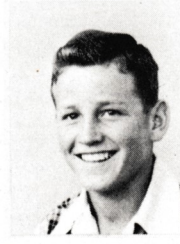

Sec. and Treas.
JACK ZALOUDEK



Reporter
BOB ZALOUDEK

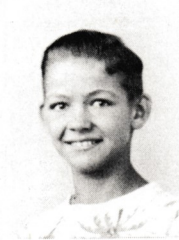

EDWARD
BARKMAN

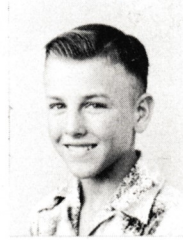

JOHNNY
FRISH



CELIA
SELIX



SANDRA
SANDERS



DAN
GUFFEY



WANDA
MILLER



SONNY
LORENZ



BONNIE
THESMAN



DON
GUFFEY

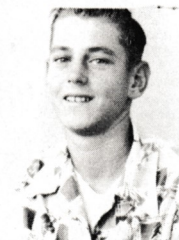

BOBBY
JOHNSON



REX
HAYES



GLEN
STEELE



BOBBY
BOOKS

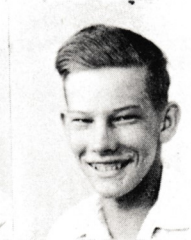

DICK
PARKINS

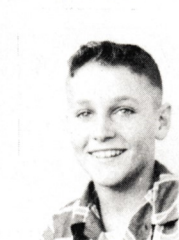

LEON
EDWARDS



HELEN
DOBBS



MICKEY
ZALOUDEK



RITA
RUTH



GEORGE
BITTLE

seventh grade



President
WARREN JOHNSON



Vice. Pres.
DWAYNE JANZEN



Sec. and Treas.
WANDA JENKINS



Reporter
JACKIE SMITH



LINDA
MASONER



EDNA
SANDERS

EIGHTH GRADE CLASS

President-----Judy Zaloudek
Sec. and Treas. ----Jack Zaloudek
Class Sponsor--Blanche Dick

Vice President ----Connie Fisher
Reporter----- Bobby Zaloudek

Our class started out this year with twenty-four members. Being unfortunate we lost two, Helen Dobbs and Scott Mitchell. We still have the largest class in school.

All the girls and most of the boys received basketball suits. The boys had a successful season. The girls had harder luck. All of the girls are in Pep Club. The grade leaders are Judy Zaloudek, Connie Fisher, Rita Ruth, and Wanda Miller.

Sandra Sanders, Celia Selix, Rita Ruth, Jack Zaloudek, and Mickey Zaloudek are prominent 4-H members.

The Mothers Club has given us three parties. Halloween party, Christmas party at Mrs. Lou Zaloudek, and a Valentine party.

All in all we have enjoyed the year, and hope that our high school years are as successful as the grade years.

fifth grade



JIMMY
ZALOUDEK



WALTER
JENKINS



BETTY
STRATTON



MARY
FARROW



CHRISTINE
CHRISTIANSEN



GEORGE
PROBST



JOE
JOHNSON



CLAUDE
SMITH

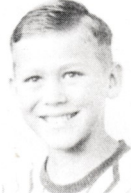

ELDON
BARKMAN



VIOLA
REGIER



EILEEN
MILLER



LORETTA
BULLER



DONALD
SANDERS



JIMMY
HENKE

sixth grade



LYLE
FARROW



TOMMY
ZALOUDEK



BONNIE
FRISK



LONNIE
RUTH



ROBERT
RICHEY



WILMA
COOK



WILDENA
PROBST



DEAN
FISHER

THIRD GRADER



DOROTHY
JOHNSON



FRANKIE
HENKE



DIANA
TOEWS



JAN
THESMAN



JIMMY
MASONER



PHILLIP
DEERFOOT



LARRY
KOEKER



DICK
CHELF



PAUL
RANDOLPH

FOURTH GRADE



BETTY
KIRKPATRICK



BILLY
PROBST



CHARLENE
COOK



ALICE
TOEWS



CAROL
HERMANSKI



LEE
STEELE



TOMMY
SMITH



FLOYD
SIEBERT



PEGGY
SANDERS

FIRST GRADE



JERRY STRATTON DANNY ZALOUDEK CAROL SCHULELEIN SANDRA BOSSERT MARY HOLE RAY HERMANSKI KEITH FARROW



GALEN TOEWS ROGER PROBST DONNA RICHEY LINDA REIM JUNE COOK JIMMY BULLER JERRY SMITH

SECOND GRADE

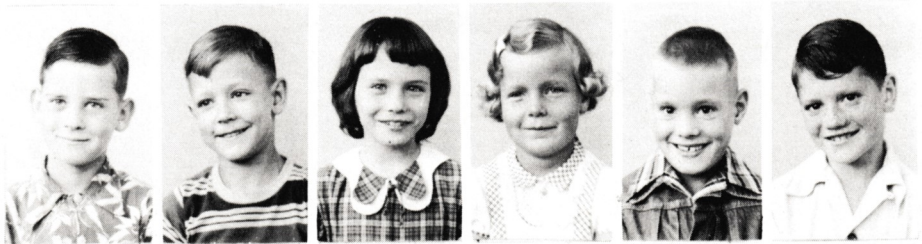

IRWIN HAYS JACOB REMPEL SHARON HICKS LINDA RANDOLPH GENE REINHART ROY SANDERS

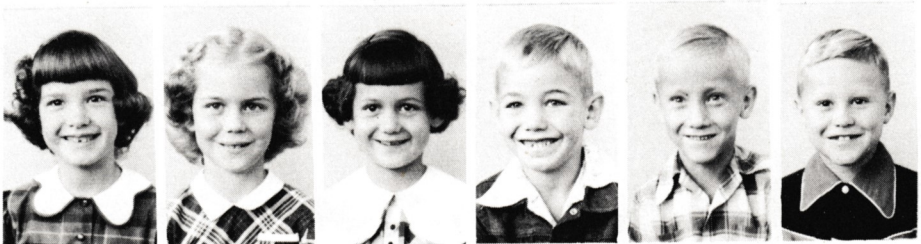

FAITH JANZEN KAY BEAVER PEGGY SMITH KARL SIEBERT LEROY FARROW RONALD McDONALD

Athletics

The word "Athletics" is written in a bold, black, Gothic-style font. The initial letter 'A' is highly decorative, featuring intricate floral and scrollwork flourishes that extend upwards and downwards from the letter's stem. The rest of the word "thletics" is in a standard, clean Gothic font.

high school BASKETBALL



BACK ROW: R. Toews, Hays, Voth, Sanders.
MIDDLE ROW: L. Long, Sue Johnson, D. Long, M. Long,
Fortney.
FRONT ROW: B. Toews, Rickabaugh, Miller, Coakley, M.
Johnson, Bittle, S. Johnson.



BACK ROW: Zaloudek, Fawcett, Kirkpatrick, V. Schiff-
man, M. Schiffman, Prickett.
FRONT ROW: Ruth, Devery, Hays, Phillips, Chelf, Richey.

Kremlin Girls	Opponents Score	Opponent *Conference Games	Opponents Score	Kremlin Boys
32	17	Hayward	21	31
32	23	Jefferson	29	37
37	26	Gore	16	28
39	23	Gore	30	39
27	31	*Lahoma	29	55
24	31	*Carrier	44	35
28	32	*Drummond	27	33
26	37	Goltry	45	34
30	26	Nash	46	47
18	33	*Covington	41	43
27	16	*Waukomis	21	23
35	36	*Hunter	36	47
		St. Joe	30	39
33	21	Garber		
34	27	Garber		
42	30	*Hillsdale	51	34
Conference Tournament				
24	33	Covington	44	34
29	14	Waukomis		
Phillips Tournament				
		Dacoma	38	30
23	40	Billings		
43	30	*Douglas	39	36
30	17	*Pioneer	33	48

The two basketball teams of Kremlin High School have had an excellent season this year. We have really enjoyed playing under the leadership of our coach, Mr. Braley.

The season's record for the girls is twelve wins and six losses. Girls lost by graduation are Dorothy Miller, Bertha Toews, and Shirley Johnson.

The season's record for the boys is twelve wins and six losses. Virgil Schiffman is the only letterman lost by graduation.

We participated in the Skeltur Conference Tourney, the Phillip's University Invitational Tourney, and the District Tourney. We tried very hard and did our best, but we were defeated by some of the better teams of this area.

BOYS' BASEBALL



BACK ROW: Mr. Braley, Coach, Zaloudek, Devery, V. Schiffman, M. Schiffman, Richey, Phillips.
FRONT ROW: Ruth, Hays, Fawcett, Kirkpatrick, Prickett, Chelf.



The 1951 Kremlin baseball club, coached by Jim Braley, presented the fans with another season of good baseball last fall. Handicapped by lack of experience, the spirit was still high, which is a good pattern for any team to follow. In the Skeltur Conference Tournament the Broncs won their first game against Hayward and were later defeated by Lahoma. For a record they won sixty per cent of their games last fall. As a team they are looking forward to an even more successful season this spring.

SOFTBALL



BACK ROW: Mr. Braley, Coach, Hays, S. Johnson, L. Long, Fortney, M. Long.
FRONT ROW: Sanders, Bittle, Rickabaugh, Coakley, M. Johnson, D. Long, Baun.



The girls' high school softball team played only a few games last fall. The girls were greatly handicapped by lack of experience, but they tried hard despite the odds against them. We are all looking forward to softball season this spring.

LETTERMEN

Lettermen



GRADE SPORTS

The grade ball teams began their season at Covington with new red suits. The boys started the year off right by winning, however the girls having less experience were defeated.

They next entered the Covington tournament. The boys lost to Mullhull in the first round, but the girls downed Hayward 12-9 in a very exciting game. Morrison however, defeated the smaller girls one point.

Next on the schedule was the Nash tourney. The girls drew Nash the first game, and although they showed determination, they came out on the short end of a 16-5 score. The boys defeated Amorita and Nash, but Jefferson came out one point ahead in the semi-finals. Pond Creek won a heart breaker as the final whistle blew in a hard fought game for third place.

Pond Creek staged a Polio benefit game. Due to the flu our teams were greatly handicapped and lost both games.

The return game, also for Polio benefit, proved to be another thriller. In the final minutes of the game Pond Creek came from behind to win by a few points.

In the Douglas tournament the girls lost their first game to Pioneer. The boys upset Covington winning by one point, only to be defeated by Pioneer.

Last, but not least, the Kremlin tourney. The girls lost a close game to Hillsdale. The boys downed Lahoma and Hillsdale, but Hunter, having much larger boys, came out 3 points ahead when the final score was counted.

The boys had a baseball team, which defeated Hunter in the only game they played.

The year began with Mr. Kelly as coach, but Mr. Braley took over when Mr. Kelly left.

This has been a good season even though we came out on the short end a few times. There are some players on both the boys' and girls' teams that promise to be a great help to the high school teams in the future.

GRADE SPORTS



BACK ROW: Mr. Braley, Coach, Thesman, Sanders, Ruth, Selix, Miller, Masoner.
FRONT ROW: Sanders, Fisher, Dobbs, Zaloudek, Jenkins.



BACK ROW: Mr. Braley, Coach, Smith, Lorenz, Barkman, Edwards, Bittle, Janzen.
FRONT ROW: Frisk, B. Zaloudek, J. Zaloudek, Johnson, Don Guffey, M. Zaloudek, Dan Guffey.

pee wees



BACK ROW: Fisher, Farrow, T. Zaloudek, J. Zaloudek, Barkman, Probst, Richey.
FRONT ROW: Jenkins, Smith, Johnson, Ruth, Sanders, Henke. Coach: Mr. Stratton.

The Pee Wee ball team consists of fifth and sixth graders weighing under one-hundred pounds. They are coached by Mr. Stratton.

They began their season at Covington. After overcoming their excitement of the first game they proved they could play ball by defeating the Covington five.

For the Polio Benefit at Pond Creek they stopped their opponents short 32-0. In the return game they again won by about twenty points.

In the Douglas tournament, they got to the finals only to be defeated by Longdale.

The Kremlin Tournament was their biggest achievement. They proved themselves as a ball team by winning first place. They downed Covington 29-12.

Kremlin is proud to be the first school to have a Pee Wee ball club. We hope this is the beginning of a regular branch of the sports in the schools of this area. Mr. Stratton is responsible for Pee Wee tournaments in this section.

The experience the Pee Wees received this year will be of great value to them in the future.

Activities

4-h CLUB

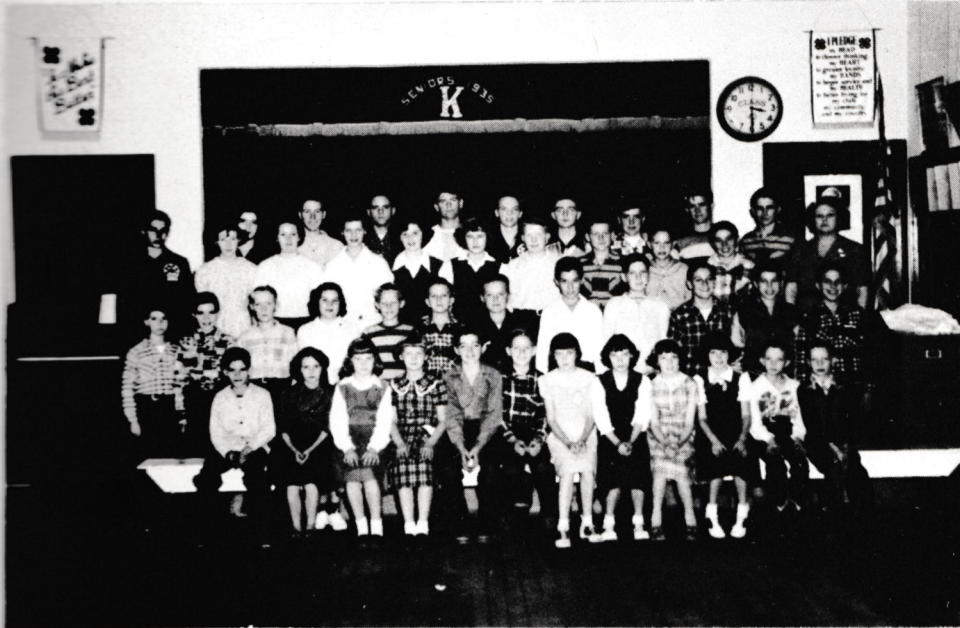

President----- Dean Ruth
Vice President----- Rene Toews
Sec. and Treas. ----- Tommy Devery
Girls Executive----- Rita Ruth
Boys Executive----- Eldon Richey
Song Leader----- Bob Zaloudek
Game Leader----- Don Chelf

The Kremlin 4-H Club did very well the past year in the livestock field. Rita and Lonnie Ruth both exhibited Champion Steers. Jack and Tom Zaloudek and Donny Chelf won blue ribbons on their sheep at the County Fair. Dean, Rita, and Lonnie Ruth and Tommy Joe Devery all exhibited steers at the Tulsa State Fair.

Dean Ruth placed second on his Hereford Steer at the Denver Show and ninth at the Ft. Worth Show. Donny Chelf had the Champion and Reserve Champion Berkshire barrows at the Denver Show.

Donny Chelf, Tommy Joe Devery, and Jack Zaloudek won a trip to the State 4-H Round-up with their demonstrations. Dean Ruth was a delegate to the State Fair School and was the county delegate to the Oklahoma 4-H Congress.



4-H FAMILY

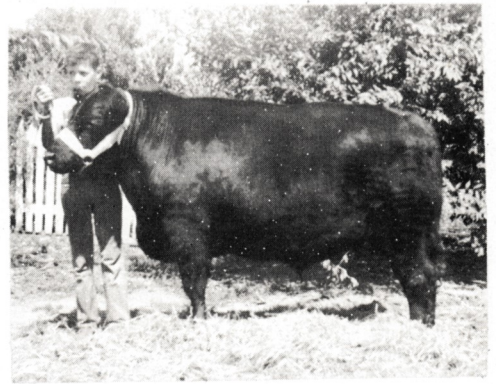

LONNIE RUTH and ARCHIE



CHAMPIONS-DRESS REVUE



PRESIDENT-OFF FOR STATE CONGRESS

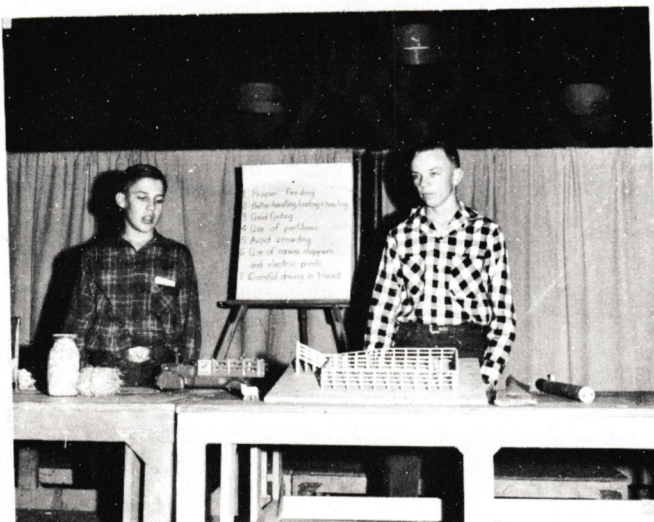

AT THE LIVESTOCK CLINIC

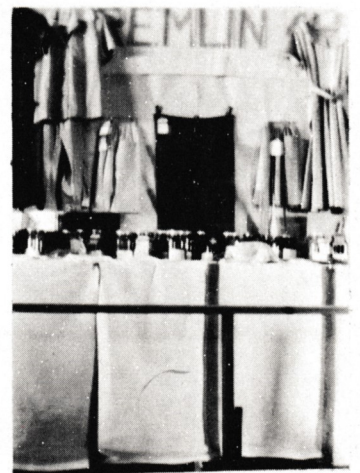

KREMLIN BOOTH



WELLA REGIER-BLUE RIBBON SCARF



TRACTOR RODEO PRACTICE



RITA RUTH
CHAMPION DRESS



DEAN RUTH and RICK



COUNTY COACH OFFICERS
MRS. J. O. BLACK
SISTER EUGENIA ANN
MRS. FRANK DEVERY

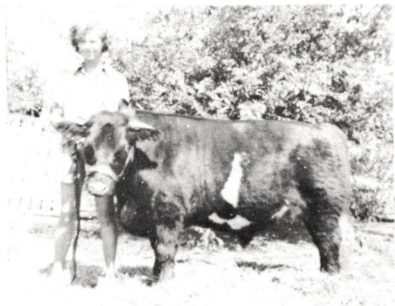

RITA RUTH and ANDY

Dean and Lonnie Ruth won first and second in Sales Judging. Leon Edwards placed first in Livestock Judging at the County Fair. Tommy Joe Devery was runner up in a Poultry Judging Contest.

Dean Ruth and Tommy Joe Devery won 4-H Jackets with their demonstration at the Livestock Loss Prevention Clinic at Oklahoma City.

Several blue ribbons were won in crop exhibits by Jack Zaloudek and Celia Selix at the County Fair.

Most of the girls had complete exhibits at the County Fair and placed well. Our booth placed second.

Rene Toews was a delegate to the State Fair Judging School at Oklahoma City.

Rita Ruth had the champion dress in her class at the County Dress Revue.

Dean Ruth and Mickey Zaloudek were on the Garfield County Meat Identification Team.

Jack Zaloudek won the state Brown-Dunkin Award of \$ 100 Bond for his Record Book.

Dean Ruth is Vice President of the Garfield County 4-H Council.

The Kremlin 4-H Club has had a successful year.



LEFT:
CELIA SELIX'S FAIR
EXHIBITS



RIGHT:
MICKEY AND JIM
ZALOUDEK
ARCHIE, JUG-HEAD



4-H CAMP RECREATION





DONNY CHELF and HIS CHAMPION



JACK ZALOUDEK
HANDICRAFT PROJECT



RENE TOEWS
GARDEN PROJECT

glee club



BACK ROW: Shirley Johnson, Bertha Toews, Dorothy Miller, Dorothy Braun, Mrs. Welty, Director, Mary Johnson, Matilda Barkman, Rubena Toews, Bernice Thesman, Glenda Bittle, Sandra Lorenz, Sue Johnson, Wanda Travis, Sylvia Kirkpatrick, Helen Coakley, Laveta Frey.

FRONT ROW: Louisa Toews, Dorothy Voth, Dorothy Rickabaugh, pianist, Rene Toews, Shirley Blockcolski.

The Girls Glee Club consists of twenty-two members which is directed by Mrs. Otto Welty and accompanied by Dorothy Rickabaugh.

In February sixteen girls and four boys attended Phillips Music Clinic.

This spring the Glee Club will enter the State Music Contests. We will go to the District Elimination Contest at Tonkawa and hope to go to the State Contest at Stillwater.

Those participating in the smaller ensembles are: Dorothy Braun, Bertha Toews, and Bernice Thesman in the trio; Dorothy Rickabaugh, Rubena Toews, Rene Toews, and Helen Coakley in the quartette.

The Jr. High girls have been added to the Glee Club this year, making a total of thirty members.

GRADE CHORUS



JUNIOR CHORUS



pep club



Shirley Johnson, Dorothy Miller, Mary Johnson, Dorothy Rickabaugh



Judy Zaloudek, Connie Fisher, Rita Ruth, Wanda Miller



TOP ROW: Laveta Frey, Helen Dobbs, Celia Selix, Sandra Sanders, Bonnie Thesman, Linda Masoner, Wanda Jenkins, Edna Sanders.

SECOND ROW: Rubena Toews, Glenda Bittle, Bertha Toews, Patsy Hays, Bernice Thesman, Sandra Lorenz, Louisa Toews, Miss Pedigo.

FIRST ROW: Connie Fisher, Judy Zaloudek, Rene Toews, Dorothy Voth, Sue Johnson, Donna Fortney, Wanda Travis, Rita Ruth, Wanda Miller.

LEADERS: Shirley Johnson, Dorothy Miller, Mary Johnson, Dorothy Rickabaugh.

There are twenty-seven members in our Pep Club Organization this year. Our sponsor and talented director is Miss Joyce Pedigo. She has done a wonderful job and we have profited by her efforts, which we sincerely appreciate.

December 10, we had a Christmas party at the home of Mr. and Mrs. Tony Zaloudek. After playing a number of games, we had our gift exchange. To end an enjoyable evening we had refreshments which were furnished by Miss Pedigo, her gift to us as a Pep Club.

On February 14th we crowned our Basketball Queen, Dorothy Ann Miller. Her husband, Virgil Schiffman Jr., the boys basketball captain, crowned her and presented her with a gift.

Basketball queen



annual queen



WANDA MILLER
GLENDA BITTLE
GLENDA SOWLE
BERTHA LOEWS



1952



attendants

Senior Class Play



LISTEN TO LEON!

By Janice Gard

Friday, October 26, 8:00 p. m.

CHARACTERS

Archiblad Darby, a friend of Leon's.....	Eldon Richey
Anne Cushman, Carolyn's friend.....	Dorothy Miller
Carolyn Jamison, Colonel Bryan's ward.....	Shirley Johnson
Leon Bryan, himself.....	Virgil Schiffman
Guissepe, his man.....	Bill Zaloudek
Colonel Bryan, Leon's uncle.....	Merle Phillips
Babe, Leon's step-daughter.....	Bertha Toews
Nellie, Babe's maid.....	Dorothy Braun

Director.....	Mr. Bob Phillips
Make Up.....	Miss Joyce Pedigo
Stage Hands.....	Jimmy Blockolski Donny Chelf



Junior Class Play



AUNT LETTY'S NIECE

by
Richard Hill Wilkinson

Friday, March 14, 8:00 p. m.

CHARACTERS

Letty Gleason, proprietor of the Sunnyside boarding house----- Bernice Thesman
 Elmer Jenson, man of all work--who never works----- Merle Phillips
 Billie, three people in one----- Mary Johnson
 Jerry Allen, of the Allen Airplane Company-----Billy Mac Zaloudek
 Ned Metcalf, Jerry's head designer-----Wayne Johnson
 Mrs. Van Snob, the town's aristocracy-----Sandra Lorenz
 Marcia Van Snob, her daughter-----Louisa Toews
 Molly Vinton, maid of all work and great romancer-----Martha Long
 Adolphus Fortune, the town banker-----Howard Kirkpatrick
 Crack-Their-Necks McCarthy, a wrestler-----Gene Fawcett

Director-----Mrs. Blanche Welty
 Prompter-----Peggy Sanders

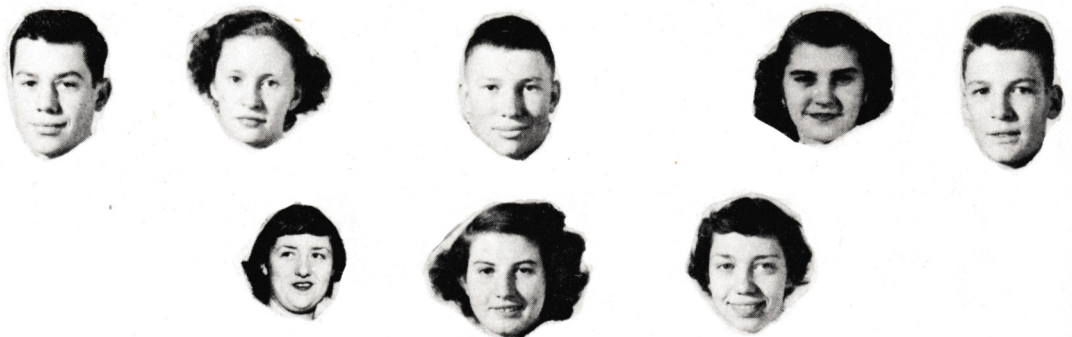



FRESHMAN



Noon Hour Activities



INVASION!!



PRETZEL



LOOK OUT!!



WHERE'S DARRYL??



FRIENDS??



STACKED!!



ROUND ONE!!



YEA KREMLIN!

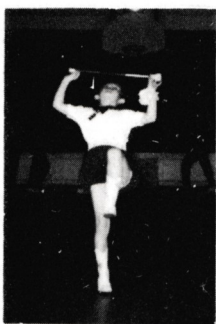

CORONATION



HALF - TIME

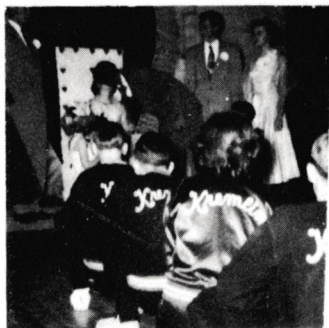

KISSES AND CHEERS





RAH! RAH! RAH!



LOSE SOMETHING?



WATCH THE BIRDIE



YOU DON'T KNOW DO YA?



BOO!



WHAT'S COOKING?



SWEETHEART?



SOUND AR-R-R-FF!



COME ON GALS

SATURDAY NITE



OOH! MY ACHIN' BACK



PEE - - WEE'S



SLOW POKE

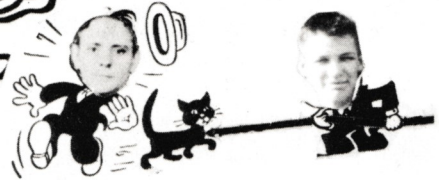

"THE CRITTER"



THE SUN'S UP BUT VIRGIL ISN'T



THE FLYING HORSEMAN



SPEEDY



NO SMOKKA DA SEEGAR



WISE BOY



SWEETHEART

JUNIOR SENIOR TRIP



OLD RELIABLE



HOLD THAT TIGER!!



MEE-OW



CHANGING OF THE GUARDS!



HARD TIMES!



THEN



CAME



OIL

CONGRATULATION ON A FINE NEW BUILDING

AND

ON THE 1952 YEARBOOK

WELLER CONST. CO.

Oklahoma City

A SIGN OF QUALITY

ANTRIM'S
RED SQUARE
PRODUCTS

Service--Price

ANTRIM LUMBER CO.

Phone 86

Enid



FARM
IMPLEMENTS



OLDSMOBILE
CARS

ELLIS & PROSSER

SALES & SERVICE
PHONE 77
POND CREEK, OKLAHOMA

Longbell Lumber Co.

212 East Maine
228 East Randolph

Enid

Oklahoma



F. W. Zaloudek

"EVERYTHING THAT EVERYBODY WANTS"

KREMLIN, OKLAHOMA

Zaloudek Grain Co.

PHONE 28

KREMLIN, OKLA.

COMPLIMENTS OF

The Bank of Kremlin

CAPITAL AND SURPLUS \$29,000.00

DIRECTORS

John Wuerflein
I. O. Johnson
H. G. Toews
J. E. Eger
H. V. Thesman



Interest Paid On
Time Deposits

All Lines of
Insurance and
Farm Loans

KREMLIN,

OKLA.



HOTEL OXFORD

Martin Garber, Manager
Bill Thompson, Asst. Manager

ENID, OKLAHOMA

Air Conditioned Coffee Shop
Private Dining Rooms
Public Meeting Rooms

200 Modern Rooms
Rates \$1.75 to \$3.50

COMPLIMENTS
OF
FARMERS GRAIN CO,
KREMLIN, OKLA

GRAIN, FEED, SEED, FERTILIZER, MERCHANDISE, SEED CLEANING

I. O. JOHNSON, PRES.

JOHN A. WUERFLEIN, SEC.

PETE H. VOTH, DIR.

FRANK HAMMOND, DIR.

JOHN SEARS, DIR.

LOREN L. NEWELL, MGR.

RATHMEL GROCERY

A Good Place To Trade

J. C. Rathmel

Kremlin, Okla.

WEST SIDE FEED STORE

J. A. ZALOUDEK AND SONS

HAY FEED SEED

PHONE 2115

ENID, OKLA.

MONCRIEFF'S
HOUSE OF COLOR
PRATT & LAMBERTS
PAINTS & VARNISHES

Congratulations Kremlin Seniors

TIPTON'S FOOD STORE

Low Prices Every Day

Open Evenings and Sundays

1522 N. Grand

Phone 1479

ENID BUSINESS COLLEGE

Enid Founded 1894 Oklahoma

A college of Business Administration, Higher Accounting and Auditing, and Secretarial Science. E. B. C. offers SIX standard courses; FOUR diploma and TWO degree courses.

E. B. C. graduates make good because they have been properly and thoroughly trained by specialists who use the personalized method of instruction.

Upon graduation at high school see us about your college education in modern business procedure.

J. Elmo George, Principal

J. E. George, President

H A C K E R
F L O U R M I L L S
G R A I N A N D F E E D S

P U R I N A C H O W
J E F F E R S O N P O N D C R E E K

Arts
MACHINE SHOP

Engine Rebuilders
Motor Parts
Mill Supplies

412 North Independence
Enid, Oklahoma
Phone 3857

ENID TYPEWRITER
TYPEWRITER

NEW PORTABLES OF ALL MAKES

SERVICE RENTALS

PHONE 882 P.O. BOX 1701

201 WEST BROADWAY

ENID, OKLAHOMA



ENID, OKLA.

N. W. OKLAHOMA'S FINEST HOTEL

CATERING TO YOUR

FOOD PATRONAGE

COFFEE SHOP

DINING ROOMS

BANQUET FACILITIES

BRUCE WALLACE,
owner and manager

HUFFMAN FLORAL



1501-11 No. Grand

Phone 3578

ENID, OKLAHOMA



GEORGE CHRIST

PONTIAC G. M. C.

SALES AND SERVICE

POND CREEK

EAT AT



POLLY

AND

PEGGYS

PEERLESS
ICE CREAM

MANUFACTURED
BY
PEERLESS ICE CREAM CO.

302 SO. INDEPENDENCE

ENID, OKLAHOMA

FINE ICE CREAM
FOR MORE THAN 50 YEARS



BOND BREAD



HOPPY'S FAVORITE

KIRK'S

BRAKE AND ELECTRIC

Pond Creek

Phone 282

J. A. and E. L. Kirkpatrick

VATER BOOK STORE

Office & School

Supplies

BEETCH'S
BEAUTY ACADEMY



122 1/2 N. Indep.

Phone 604



ENID IMPLEMENT COMPANY

Dave Brown - Owner

323 South Grand

Enid, Okla.

Sportsman's Headquarters

Team Outfitters - Hunting and Fishing Supplies
Complete Gun and Reel Repair Shop
Enid's Only Exclusive Sporting Goods Store
Make Our Store Your Headquarters

LARRY BLACK SPORTING GOODS

213 W. Broadway

Enid, Okla.

Phone 6567

COMPLIMENTS OF

A & A FOOD STORE

902 WEST MAINE

ENID

COMPLIMENTS

OF

GAU BROTHERS CLINIC

ROBERTS MACHINE SHOP

HUGH ROBERTS, Owner

BABBITTING AND CYCLINDER BORING

403 So. Grand

Phone 4263

CULLIGAN

The Greatest Name In Soft Water!

FLUMAN BODY SHOP

1326 North Grand Avenue

Harold Fluman, Owner

Enid, Okla.

Factory and Office
116 N. 7th
Enid, Oklahoma

Phone 1854

PINKERTON
Air Conditioning Co.

Commercial

Air Conditioning

Equipment

BASS BUILDING BARBER SHOP

BASS BUILDING

ENID, OKLAHOMA

MARION SCHUG



POND CREEK

KUMBACK LUNCH

122 EAST RANDOLPH

ENID, OKLAHOMA

COMPLIMENTS

OF

GEORGE PASBY INDIAN MOTORCYCLE

SALES AND SERVICE

409 E. BROADWAY

ENID, OKLAHOMA

214 West Broadway

Oxford
CLEANERS
"TRADE WITH LEE"
ENID, OKLAHOMA

FUR COATS



HAT WORK



Refresh...add zest to the hour



BOND JANITOR SUPPLY

Janitor and Cleaning
Supplies and Equipment

318 S. IND.

ENID, OKLA.

It Pays To Trade At

CRESENT FURNITURE COMPANY

Orville E. Burk, Mgr.

201 East Broadway

Phone 14

Enid, Oklahoma

OKLAHOMA FARM MACHINERY CO.

John Deere Implements

Tractors and Combines

518 N. Independence

SHOP AT
Edds
GROCERY & MARKET
Phone 699
417 North Grand

SANFORD-STUNKLE DRUG COMPANY

"Better Service"

4 Enid Stores

To Serve You

FREEMAN EQUIPMENT COMPANY

310 West Broadway

Phone 771

McCLELLAN MOTOR SUPPLY

602 North Independence

Enid, Okla.

SCHOOL BUILDS
THE MIND

MILK BUILDS HEALTH

DRINK MILK

NATURE'S MOST PERFECT
FOOD



GOLD SPOT
QUALITY DAIRY PRODUCTS

PERSONAL
FINANCE CO.

READY CASH AVAILABLE TO YOU

IT'S YES TO 4 OUT OF 5

JACK MESSALL
YES MANAGER

203 N. GRAND PH. 873

ENID

320 W. WALNUT

ENID, OKLA.

