



BRONC

1949





STAFF

Editor-in-Chief - - - - - Doris Miller  
 Assistant Editor- - - - - Helen Kroeker  
 Class Editors  
 Senior- - - - - Deloris Miller  
 Junior- - - - - Carl Hays  
 Sophomore- - - - - Lois Edwards  
 Freshman- - - - - Marilyn Janzen  
 Reporters  
 Girls Sports- - - - - Patsy English  
 Boys Sports- - - - - Louis Janzen  
 4-H - - - - - Gerry Toews  
 Activities- - - - - Franklin Janzen  
 Sales Managers- - - - - Evelyn Johnson  
 Joan Zaloudek  
 Typist- - - - - Mrs. Pinegar  
 Faculty Advisor- - - - - Miss Rathmel



We Dedicate the 1949 Bronc  
 To its teachers- To its students past and present  
 To all who have served and sacrificed that  
 KREMLIN SCHOOL may advance

1933  
 Roy Buss  
 Della Anderson  
 Sybil Felton  
 Edwin Landon  
 Helen Bowers  
 Charles Herbison  
 Marie Wuerflein  
 Abe Ediger  
 Grace Dodds  
 Clarence Sperling

1934  
 Kirk Smith  
 Erma Beck  
 Lawrence Eger  
 Ralph Momsen  
 Florence Smith  
 Ellis Roberts  
 Esther Schuelein

1935  
 John Wueflein  
 Irene Zaloudek  
 Helena Janzen  
 Eugene Gearheard  
 Ruby Momsen  
 Maralee Smith  
 Arthur Johnson  
 David Toews  
 Carl Platt  
 Betty Buss  
 Walter Buller

1936  
 Junior Fox  
 Rosa Voth  
 Menno Voth  
 Anna Ruth Janzen  
 Bernice Johnson  
 Lynda Ediger  
 Albert Ediger  
 Marcella Reim  
 Elenor Bowers  
 Cornelius Sperling  
 Herbert Thesman  
 Natalie Smith  
 Hazel Cooper  
 Cecil Beck

1937  
 George Schrahl  
 Florence Richey  
 Leon Humphrey

1938  
 Juanita Estes  
 Tola Hardy  
 Opal Estes  
 Margaret Coakley  
 Johnnie Janzen  
 Alice M. Seapy  
 Henry Ediger  
 Robert Herdman  
 Helen Siemens  
 Anna Voth  
 Ruben Thesman  
 Barbara Stains  
 Carrol Schuelein

1939  
 Johnny Ediger  
 Henry Janzen  
 Elmer Voth  
 Frances Hardy  
 Herman Wuerflein  
 Frances Fitz  
 Lenora Heisler  
 Alvin Johnson  
 Eva Smith  
 Lester Schrahl

1940  
 Buster Herdman  
 Lee Hardy  
 Orlando Balzer  
 Julius Balzer  
 Wesley Kroeker  
 Adina Ediger  
 Warren Estes  
 Marvin Petty  
 Forrest Peck  
 Kenneth Gearheard  
 Gladys Thesman  
 Abie Janzen  
 Leo Beck  
 Victor Goll  
 Glenda Hammond  
 John Siemens

1941  
 Frank W. James  
 Virginia Herbison  
 Jack Gearheard  
 Vivian Estes  
 Robert M. Hole  
 Leonard A. Stucker  
 Doris Herbison  
 Joel G. Toews  
 Donna Herbison

1941  
 Vernon Balzer  
 Arrel Reed  
 David Heinrichs  
 Rosemary James  
 Homer Easterly  
 Harold D. Emmerson

1942  
 Cornelius Ediger  
 Anna Mae Estes  
 George English  
 Ruth Lucile Hays  
 Arthur Gilliam  
 Wilbur Fitz  
 Harold Wojahn  
 Belva Marie Reim  
 Jacob Regier  
 Alma Thesman  
 Hazel Herdman

1943  
 Charles Seapy  
 Oliva Fern Reed  
 Ernest Voth  
 Dorothy Simpson  
 Mary A. Kirkpatrick  
 Alma Kroeker  
 Don Fitz  
 Betty Stegeman  
 Frances Kirkpatrick  
 Leo Petty  
 Marvin Janzen  
 Lee Roy Stucker  
 Goldie Belle Hole  
 Velma Lea Johnson

1944  
 David Toews  
 Eugene Martin  
 Robert Turner  
 Jean Darden  
 Carrol Evans  
 Robert Chester  
 Esther Braun  
 George Beck  
 Marion Phillips  
 Aganetha Regier  
 Calvin Toews  
 Maxine Hays  
 Johnny Regier  
 Robert English  
 Mary Goll  
 Jacob Thesman

1945  
 Leora Remple  
 Lila Mae Johnson  
 Sally Guffey  
 Lawrence Johnson  
 Betty Tribble  
 Eldora Janzen  
 Matilda Kroeker  
 Ivan Emmerson  
 Ruby Voth  
 Arlene Renken  
 Jacob Voth  
 Carolyn Chester

1946  
 Betty English  
 Wilbur Janzen  
 Bill Johnson  
 Robert Voth  
 Mary Bittle  
 Alvina Barkman  
 LeRoy Tefft  
 Louis Kirkpatrick  
 Helena Toews  
 Tena Voth  
 LeRayne Tefft

1947  
 Twyla Dickman  
 Glenna Johnson  
 Helen Hardy  
 Eugene Fields  
 Edna Mae Braun  
 Betty Jo Guffey  
 Phyllis Johnson  
 Mary Lois Dodds

1948  
 Dora Kirkpatrick  
 Walter Johnson  
 Ramona Hays  
 Mary Jo Webb  
 Darlene Weaver  
 John Barkman  
 Lavina Ediger  
 Leona Edwards  
 Roma Siler  
 Ikie S. Regier  
 Bonnie English





FACULTY  
MEETING  
DO NOT DISTURB

# FACULTY





MR. JANZEN  
Coach



MR. HUBBARD  
Superintendent



MR. SHIDELER  
Principal



MRS. PINEGAR  
Commerce



MRS. WELTY  
Mathematics



MRS. LOUNSBURY  
Elementary



MRS. DEVERY  
Intermediate



MISS RATHMEL  
Primary



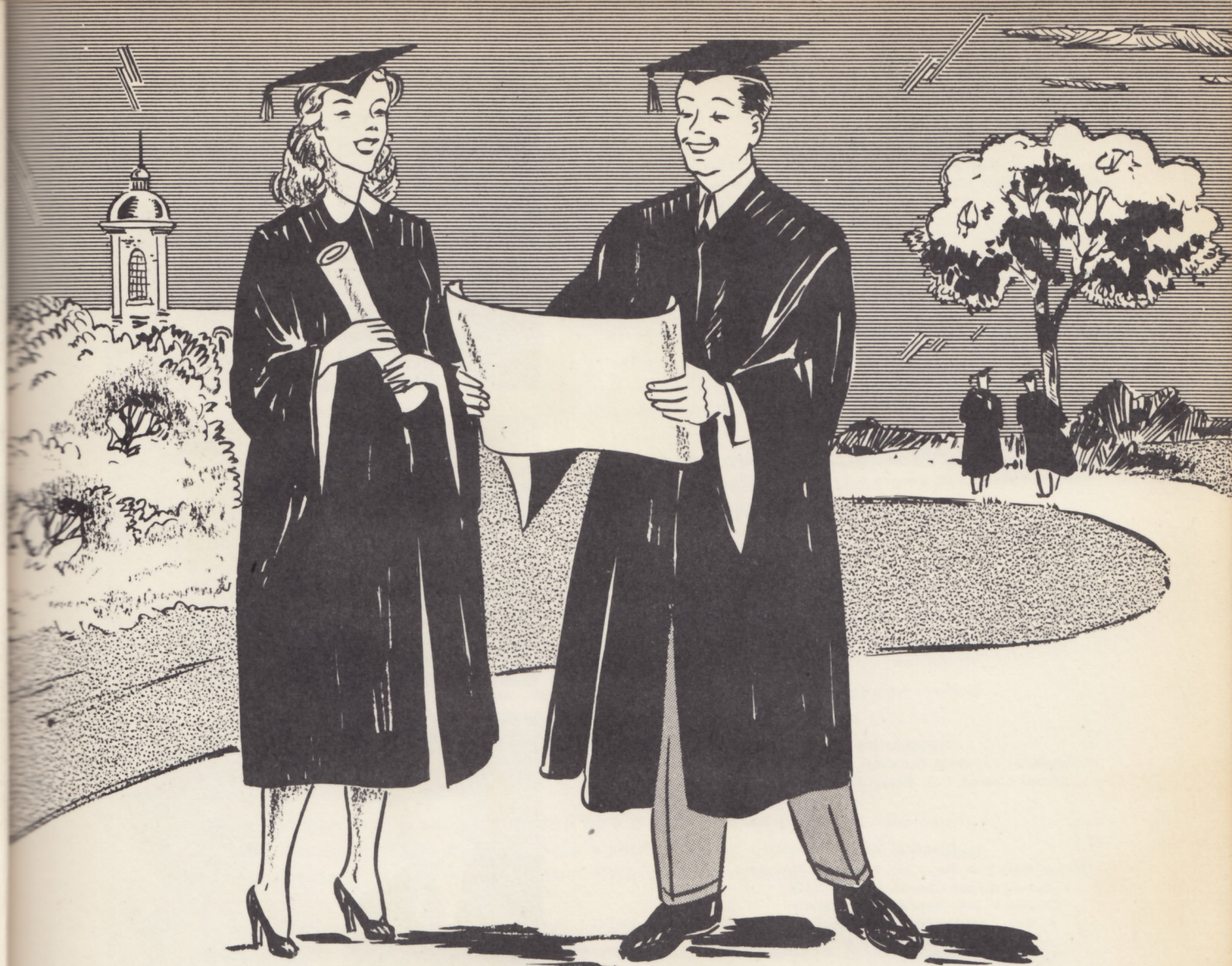

SENIORS



LOUIS JANZEN

President 3-4; Basketball 2-3-4; Baseball 3-4; Plays 3-4; Boys Quartet 1-2; Boys Chorus 1-2-3; Honor Roll 3-4; 4-H Club 1-2-3-4; Mixed Chorus 1-2-3.

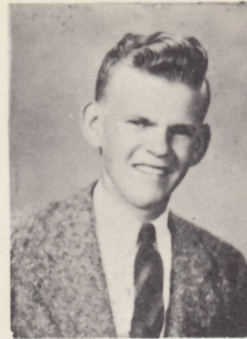

JOY GUFFEY

Cheerleader 3-4; Basketball 1-2-3-4; Vice-President 4; Mixed Chorus 1-2; Pep Club 1-2-3-4; Plays 3-4; Softball 1-2-3-4; Girls Chorus 1-2; Secretary And Treasurer 3; Fine Arts 1-2-3-4.

BILLIE RIGGS

Basketball 4; Pep Club 1-2-3-4; Secretary And Treasurer 4; Softball 3-4; Reporter 1; Plays 2-4;

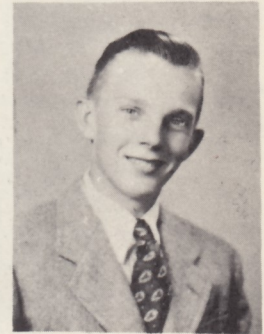

FRANKLIN JANZEN

Basketball 3-4; Baseball 3-4; Activity Reporter 3-4; Cheerleader 4; Mixed Chorus 2; Vice-President 2 Boys Chorus 2; Plays 3-4; Fine Arts 1-2-3.

RALPH BURCHAM

Basketball 1-2-3-4; Baseball 1-2-3-4; Fine Arts 1-2; Mixed Chorus 1-2; Boys Chorus 1-2; Plays 3-4.

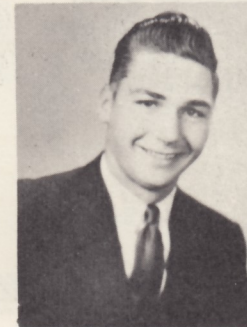

HELEN KROEKER

Honor Roll 3-4; Pep Club 1-2-3-4; Fine Arts 1-2-3-4; Mixed Chorus 1-2-4; Girls Chorus 1-2-4; Reporter 3; Plays 3-4; Pep Club Secretary 4; Pianist 3-4; Annual Editor 4.

DORIS MILLER

Girls Chorus 1-2-4; Annual Editor 4; Honor Roll 3-4; Pep Club 1-2-3-4; Mixed Chorus 1-2-4; Plays 3-4; Fine Arts 1-2-3-4.



DELORIS MILLER

Girls Chorus 1-2-4; Class Editor 3-4; Honor Roll 3-4; Pep Club 1-2-3-4; Mixed Chorus 1-2-4; Plays 3-4; Basketball 4; Vice-President 3; Pep Club Secretary 3; Fine Arts 1-2-3-4.

BERTHA ANN THESMAN

Softball 3-4; Fine Arts 1-2-3-4; Mixed Chorus 1-2-4; Girls Chorus 1-2-4; Girls Trio 1; Basketball 4; Pep Club 1-2-3-4; Reporter 4; Plays 3-4



FLOREN JOHNSON

Plays 3-4; Boys Chorus 1-2-3; Mixed Chorus 1-2-3; Basketball 1-2-3; Baseball 1-2-3.



## SENIOR CLASS

President..... Louis Janzen  
Vice-President..... Joy Faye Guffey  
Secretary and Treasurer..... Billie Riggs  
Reporter..... Bertha Thesman  
Sponsor..... Mrs. Pinegar  
Class Parents..... Mr. and Mrs. Ben Guffey

The Senior Class started out the year with ten members. In addition to the officers, Helen Kroeker, Doris Miller, Deloris Miller, Franklin Janzen, Ralph Burcham, and Floren Johnson make up the rest of the class.

We initiated the Freshmen in September. After making them wear funny costumes all day we gave a skating party in their honor that night at Lake Hellums. A watermelon feast followed.

The Seniors sponsored a box supper and collected some scrape metal to raise money for the Carnival Queen. Our candidate was Deloris Miller. Our class also had charge of the basketball throw and concession stand at the carnival.

At Christmas we drew names and had a Christmas party at the home of Mrs. Pinegar. The evening was spent playing games after which refreshments were served and the gifts were exchanged.

All of the Senior girls are in Mrs. Pinegar's shorthand class. Those in the Senior Class receiving honor roll pins were Doris Miller, Louis Janzen and Deloris Miller.

Helen Kroeker was accompanist for the music department and was awarded the music medal for the first semester.

We raised money for our Senior trip by operating the concession stand at all the basketball games.

"Spring Fever" was the play presented by the Seniors. Now, with Spring here, we hope we can avoid "Spring Fever."

Louis Janzen, Franklin Janzen and Ralph Burcham were star performers on the baseball and basketball teams. Ralph Burcham was named on the all star Skeltur Conference team.

Ralph Burcham, Franklin, Joy Faye Guffey and Bertha Ann Thesman were chosen on the all star team of the Eastern Basketball District of our conference.

Deloris Miller





Ralph Gurcham



Mrs. Pinegar



Dora Miller  
Deloris Miller



Floren E. Johnson



Goy Fay Duffy



Helen Krocka  
Louis Janzer



Bertha Husman



Rille Riggs



Franklin Janzen





UNDERGRADS



**JUNIORS** (heading added by Myron Toews)

CARL HAYS  
 President-Honor Roll  
 LEON SMITH  
 Vice-President  
 GERRY TOEWS  
 Secretary and  
 Treasurer  
 Honor Roll

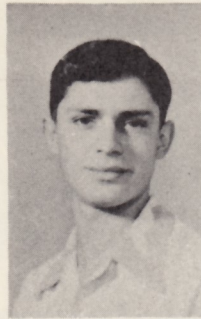

IDA BELLE KIRKPATRICK  
 Reporter  
 JOAN ZALOUDEK



DOUGLAS KIRKPATRICK  
 RUBENA BARKMAN  
 PAUL LONG

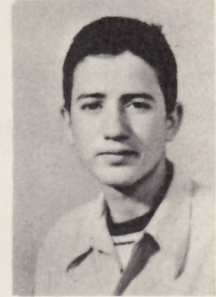
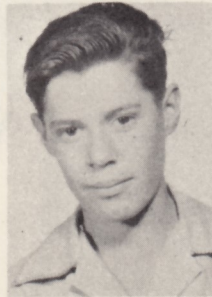

JONNIE VOTH  
 JOYCE JOHNSON  
 ELMER BRAUN

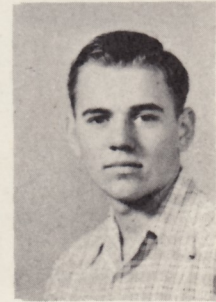

MARY JOY ZALOUDEK  
 LAUREN BITTLE  
 PATSY ENGLISH

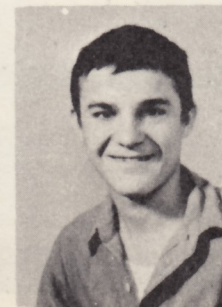



# JUNIOR JIVE

## Class Show - Offs

Carl Hays..... President  
Gerry Toews..... Secretary and Treasurer  
Leon Smith..... Vice-President  
Ida Belle Kirkpatrick..... Reporter  
Mrs. Welty..... Class Sponsor  
Mr. and Mrs. F. W. Zaloudek..... Class Parents

## Junior Diary

### August

31 - First day of school---gloom--  
except for the newly painted rooms.

### September

1 - Elected Officers  
2 - Only 177 more days until  
school is out.  
Throughout September- Played Baseball.

### October

27 - Carnival for which we selected Gerry Toews as candidate for the Carnival Queen. Her attendant was Leon Smith. Our class raised \$128.36 for our Queen. To raise this money we (1) had an unsuccessful Airplane Ride Raffle that was the brainstorm of our president, (2) had a very successful Donkey Basketball Game, (3) sold greeting cards, which made us learn the proper way to wedge our feet in people's front doors, (4) begged for trash and white elephants from the merchants in Enid.  
31- H-O-O says the owl and Boo-o says the ghost and any of the rest that are out on this late eve.

### November

11- Started practicing our "great" basketball teams of which our class had several members (stars?). Johnny Voth, Leon Smith, Lauren Bittle, and Elmer Braun, nicely held down the boys team. Joan Zaloudek, Patsy English, Gerry Toews, and Joyce Johnson urged the others on to victory.  
12- After one week's postponement, we Juniors gave our play. Joan's having the mumps caused this one week delay. Kremlin had its first matinee of a class play. We gave our play director, Mrs. Welty, an orchid to show our appreciation for her work. We all agreed it was the best play Kremlin had ever seen (the Junior Class, that is.) The name of our play was AUNT TILLIE GOES TO TOWN. The characters were:  
Tillie . . . . . Joan Zaloudek  
Lucinda. . . . . Ida Belle Kirkpatrick  
Pamela Marsh. . . . . Gerry Toews

Lizzie Parsons. . . . Mary Joy Zaloudek  
Ellen Neeland. . . . . Joyce Johnson  
Ronald Howland. . . . . Carl Hays  
Luther Lorrimer. . . . . Johnny Voth  
Mervin Tucker. . . . . Leon Smith  
Charlie One Lung. . . . . Paul Long  
Mrs. Tillie Tucker. . . . . Patsy English  
Dr. Hattie Bing. . . . . Rubena Barkman  
13- The school had a contest to see which class could sell the most seasonal basketball tickets. The one that sold the most tickets was to elect the Basketball Queen. Our class won the contest and we elected Joan Zaloudek as the Basketball Queen.  
25-So Long! Vacation for four whole days.  
29-Students and teachers who have survived Thanksgiving dinners returned to school.

### December

17-Basketball prospects look pretty good. They might win the Skeltur Conference. We don't care if we do.  
20-All-school Christmas Program was climaxed by a candle-lighting service by the girls' glee club, and the play, "A Song is Born."  
24-So Long! Hooray! See you next year.

### January

3-Students returned from parole, convinced of the existance of Santa.  
10-28- The snow, the snow,  
Oh! Oh! Oh! Oh!  
21-The semester ended and we found Carl Hays and Gerry Toews had made the Honor Roll.

### February

2-So much snow, the ground hog didn't show up.  
12- "Honest Abe" turned over in his grave because of the gruesome pictures of him, drawn by the typing class.  
22-Chapel Program in which the Juniors gave the mock play "The Pep Trial."

### May

9-Junior-Senior Banquet in Enid.  
Carl Hays



**SOPHOMORES** (heading added by Myron Toews)

EVELYN JOHNSON  
 President  
 GENE RICKABAUGH  
 Vice-President  
 JACOB BARKMAN  
 Secretary and  
 Treasurer

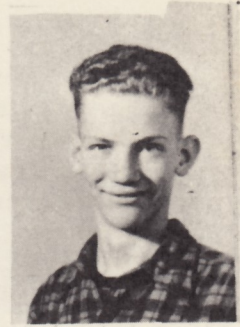
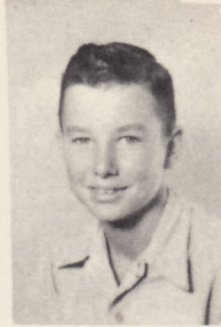

DORIS LEE SEAPY  
 Reporter  
 JACK RICKABAUGH



BOBBIE SCHROEDER  
 MARY ANN ZALOUDEK  
 JOHNNIE RICHEY

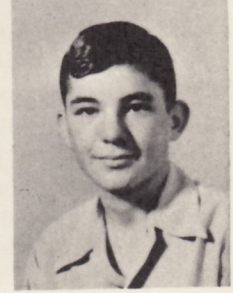
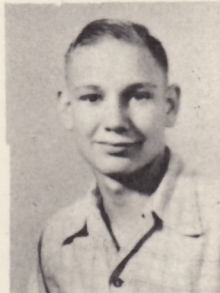

ROBERT HAYS  
 LOIS EDWARDS  
 JOHNNIE REGIER

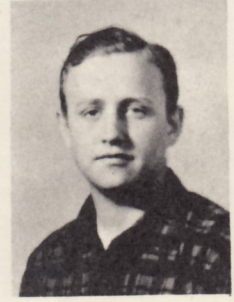

VIRGIL BRECKENRIDGE  
 AVIS DICKMAN  
 LENDOLL BAGSHAW

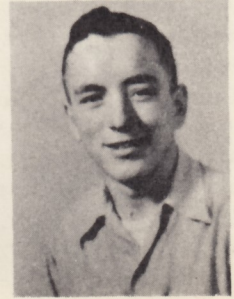
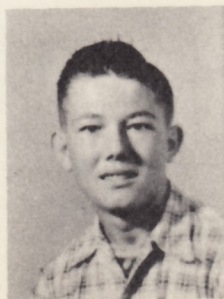



## SOPHOMORE CLASS

President..... Evelyn Johnson  
Vice-President..... Gene Rickabaugh  
Secretary and Treasurer.....Jacob Barkman  
Reporter..... Lois Edwards  
Sponsor..... Mr. Shideler  
Class Parents..... Mr. and Mrs. J. Rickabaugh

The first of September brought the fourteen flashing faces of our Sophomore class which includes our officers and Mary Ann Zaloudek, Avis Dickman, Doris Lee Seapy, Jack Rickabaugh, Robert Schroeder, Virgil Breckenridge, Johnny Bill Richey, Johnnie Regier, Lendoll Bagshaw, and Robert Hayes.

The weather was just fine for baseball and softball. The members of our class who helped the teams were: Mary Ann, Doris Lee, Avis, Lois, Gene, Jack, Bobby, Virgil, Lendoll, and Johnny.

The next event was the school carnival. We helped run different stands throughout the evening. The main event was the crowning of the Carnival Queen. We selected Mary Ann Zaloudek as our candidate. Through the steady support of our members and other means, we put our candidate over the goal as Queen and contributed \$171.50 to the carnival fund. For winning the contest we were awarded a free trip for one day with expenses paid to any point in Oklahoma. We voted to take a tour of Tulsa and to visit the Will Rogers Memorial at Claremore.

Basketball soon was underway and the members of our class which helped make it successful were, Avis, Doris, Lois, Mary Ann, Jack, Gene, Bobby, and Virgil. Gene Rickabaugh was chosen as forward on the all Skeltur Conference Team.

The Sophomore's scholastic record for this year was a B average. Our attendance is the highest in high school. Therefore, we consider our class, the most outstanding class in school.

Those of our class whose name appeared on the honor roll were: Evelyn, Doris Lee, Johnnie Regier, Avis, and Lois.

The members of our class who won class medals the first semester were: Avis, Doris Lee, Evelyn, Johnnie Regier, Jacob, Mary Ann, and Lois.

Lois Edwards



FRESHMEN ( heading added by Myron Toews

SHIRLEY JOHNSON  
President



DOROTHY MILLER  
Vice-President Honor Roll

FRANCES EDIGER  
Secretary and Treasurer



MARILYN JANZEN  
Reporter

DOROTHY BRAUN

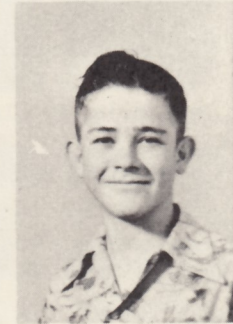

ELDON RICHEY

JIMMY BLOCKCOLSKI



BERTHA TOEWS



VIRGIL SCHIFFMAN

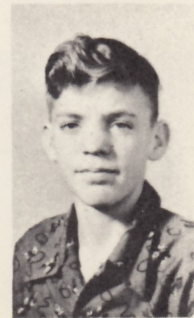



## THE FRESHMAN CLASS

President..... Shirley Johnson  
Vice-President..... Dorothy Ann Miller  
Secretary and Treasurer..... Frances Ediger  
Reporter..... Marilyn Janzen  
Sponsor..... Mr. Eugene Hubbard  
Class Parents..... Mr. and Mrs. C. H. Ediger

The Freshmen started the year of 1948 and '49 with nine members. Besides the officers, Dorothy Braun, Bertha Toews, Jimmie Blockcolski, Virgil Schiffman and Eldon Rickey made up the rest of the class.

One day at the first of the school year, we were initiated by the Seniors. They took us to a baseball game in the afternoon and to Lake Hellums in the evening. We spent the evening skating and eating watermelon. We had a lot of fun.

At the all school carnival the Freshmen had the penny toss and fun house. Shirley and Jimmie were the attendants from our class in the crowning of the Carnival Queen.

On December 22, a Christmas Party, was held at the home of our class parents. Every member of the class attended. We played games and exchanged gifts.

In March, together with the Seventh and Eighth Grades, we held a Mixed Basketball Tournament.

Dorothy Ann Miller was the only one of our class, whose name was placed on the honor roll.

Those in our class who took part in basketball were Shirley Johnson, Dorothy Ann Miller, Frances Ediger, Marilyn Janzen, Dorothy Braun, Bertha Toews, Jimmie Blockcolski and Virgil Schiffman.

Marilyn Janzen



DOROTHY ANN MILLER  
 DELORIS MILLER  
 GERRY TOEWS  
 CARL HAYS  
 LOUIS JANZEN



TYPING CLASS



Joan Zaloudek, Franklin Janzen, Lauren Bittle, Ralph Burcham, Mary Joy Zaloudek, Ida Belle Kirkpatrick, Louis Janzen, Patsy English, Elmer Braun, Johnny Voth, Joyce Johnson, Leon Smith, Paul Long and Mrs. Pinegar. Gerry Toews and Carl Hays are not in the picture.



**Eighth Grade** (Heading added by Myron Toews)

LOUISA TOEWS  
President  
MERLE PHILLIPS  
Vice-President



BILLY MAC ZALOUDEK  
Secretary and Treasurer  
WAYNE JOHNSON



GENE FAWCETT  
LOIS HAYS



MARY JOHNSON  
DARYL HOYT

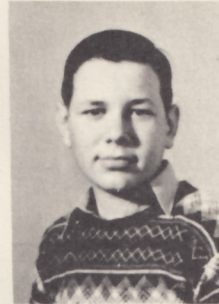

HOWARD KIRKPATRICK  
BRUCE ZALOUDEK  
RECO GODDARD

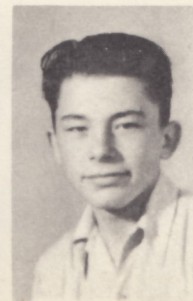



SEVENTH GRADE (Heading added by Myron Toews)

DOROTHY RICKABAUGH  
President  
MARY HELEN COAKLEY  
Vice-President  
DEAN RUTH  
Secretary and  
Treasurer

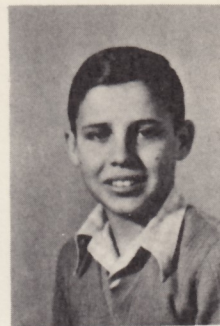

DOROTHY VOTH  
DARYL HAYS  
RENE TOEWS



MATILDA BARKMAN  
DONNIE CHELF  
WANDA TRAVIS

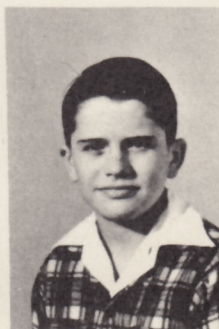

SYLVIA KIRKPATRICK  
RJBENA TOEWS  
SUE NEHRING

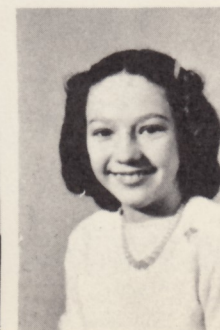



**FIFTH GRADE** (Heading added by Myron Toews)

MICKEY ZALOUEK  
SANDRA SANDERS  
JOHNNIE FRISK



ROBIN MILLER  
CONNIE FISHER  
BOBBY ZALOUEK



JUDY ZALOUEK  
EDWIN BARKMAN  
JACK ZALOUEK  
RITA RUTH

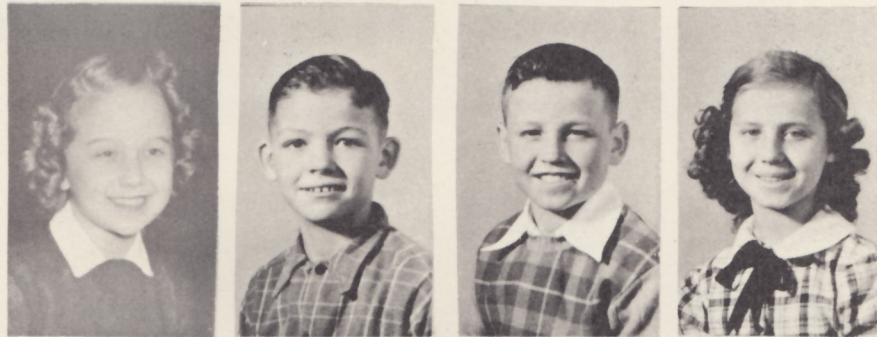

JIMMY GRAHAM  
WANDA MILLER  
HELEN DOBBS  
REX HAYS

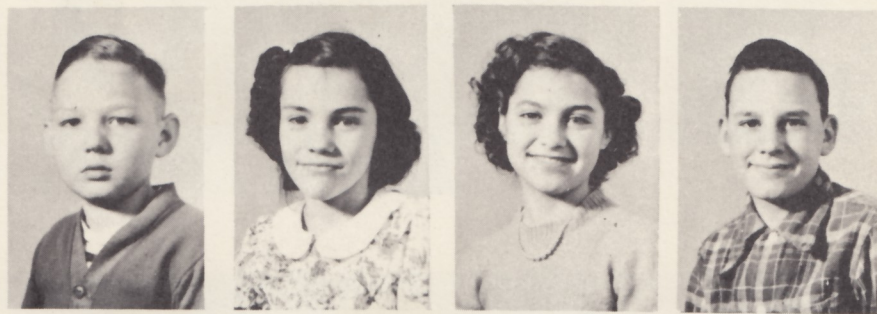

GLENN STEELE  
CECLIA SELIX  
BOBBY JOHNSON  
L. D. HOYT

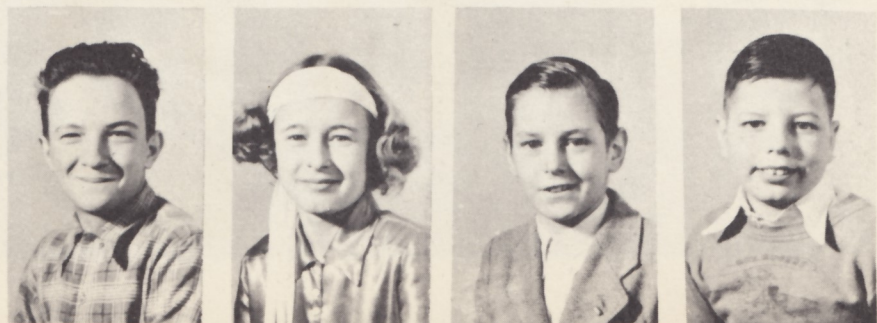



## FOURTH GRADE (Heading added by Myron Toews)

### FOURTH GRADE

LINDA KAY MASONER  
JACKIE SMITH  
WANDA JENKINS  
DWAYNE JANZEN

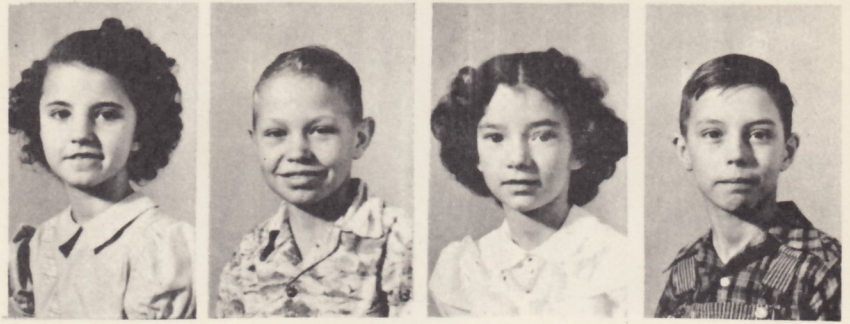

KATHERINE BURCHAM  
BERNARD ZALOUDEK  
WARREN JOHNSON  
EDNA SANDERS

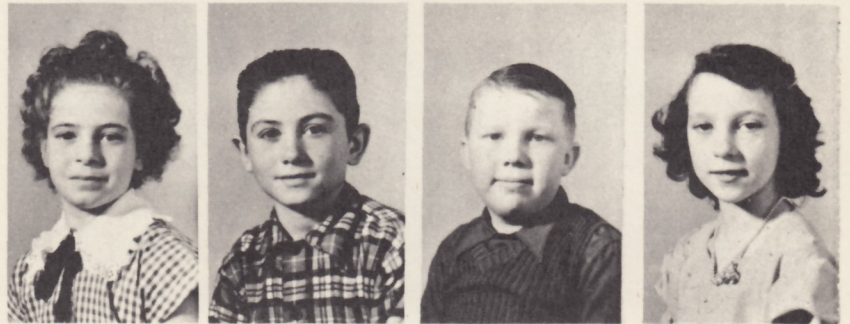

## SIXTH GRADE (Heading added by Myron Toews)

### SIXTH GRADE

SHIRLEY BLOCKCOLSKI  
BARBARA ZALOUDEK  
PATSY HAYS



MAX SCHIFFMAN  
TOMMY DEVERY  
DON GUFFEY  
DAN GUFFEY

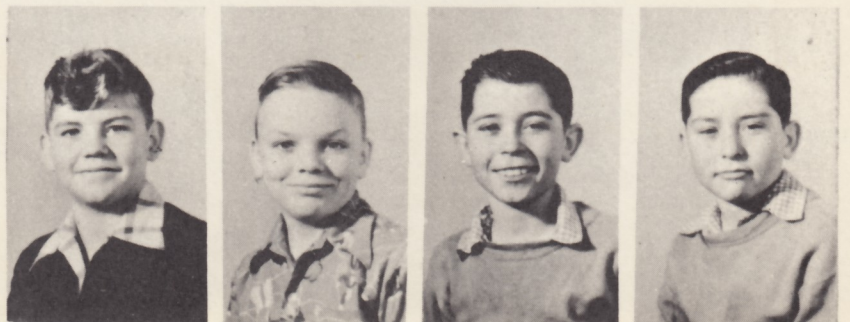



THIRD GRADE (Heading added by Myron Toews)

WILDENA PROBST  
BONNA FRISK  
DEAN FISHER

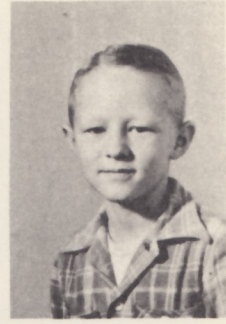

BILLY BAKER  
HENRY GODDARD  
TOMMY ZALOUDEK

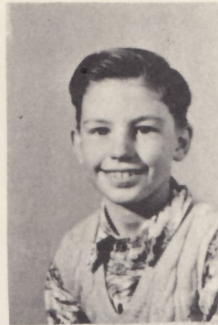
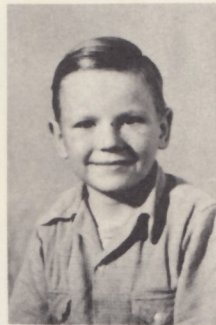

GENE FOX  
RONALD BISHOP  
LONNIE RUTH

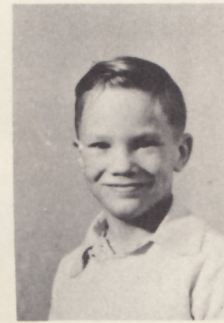

WILMA COOK  
BOBBY RICHEY  
DALE HAYES  
RALPH SAWATZKY

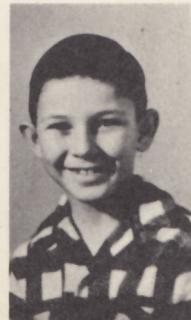



SECOND GRADE (Heading added by Myron Toews)

JIMMY ZALOUDEK  
JUDITH MILLER  
CURTIS SPERLING



JIMMY HENKE  
SHARON WOFFORD  
CLAUDIE SMITH



ELDON BARKMAN  
EILEEN MILLER  
DELMER GRAHAM



JOE JOHNSON  
LINDA DUMLER  
LORETTA BULLER  
GEORGE PROBST



LINDA ZALOUDEK  
WALTER JENKINS  
VIOLA REGIER  
DONALD SANDERS





FIRST GRADE (Heading added by Myron Toews)

CAROL HERMANSKI  
FLOYD SIEBERT  
PEGGY SANDERS

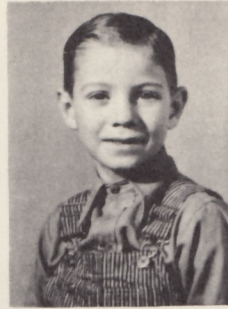

ERROL WOFFORD  
KAY SAWATZKY  
JACK CLINE

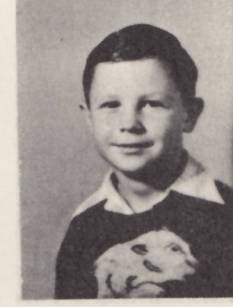
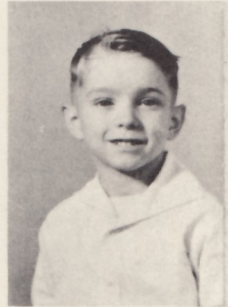

ALICE TOEWS  
FLOYD HOYT  
DARLENE THOMAS



LEE STEELE  
DAVE ETTA BLOCKGOLSKI  
BILLY PROBST



CHARLENE COOK  
BETTY JO KIRKPATRICK  
JOY DOBBS







ATHLETICS





BASKETBALL QUEEN

*Joan Zajoudik*



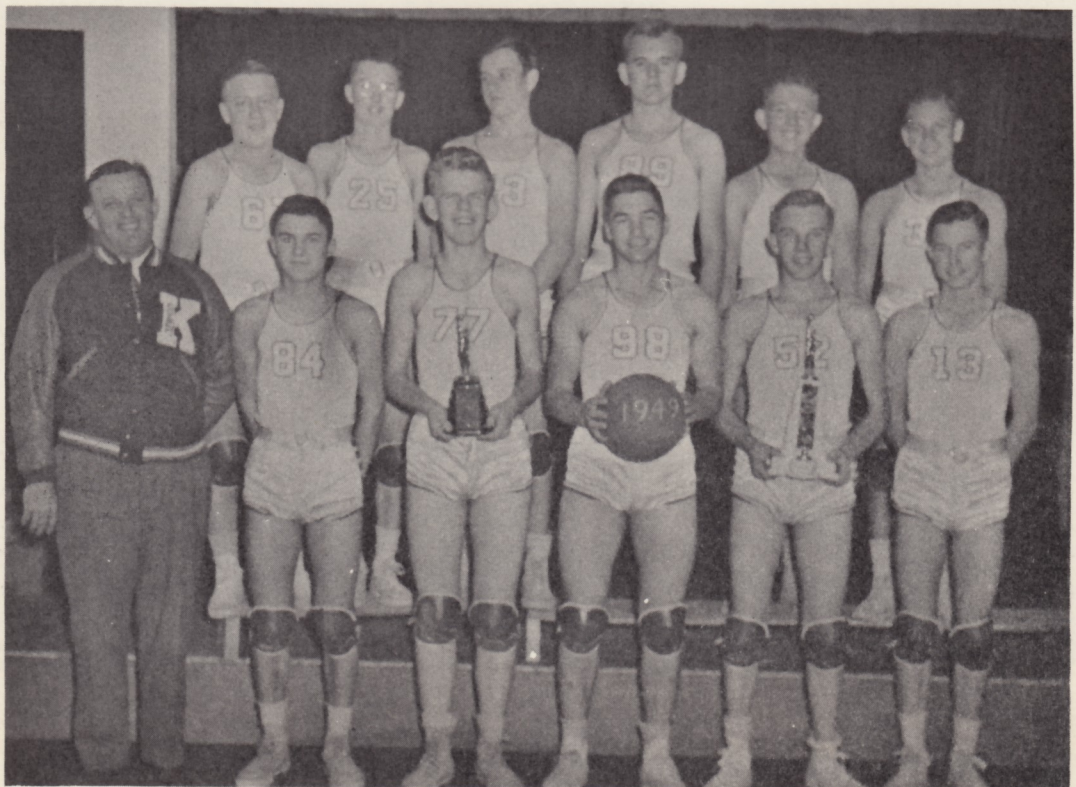



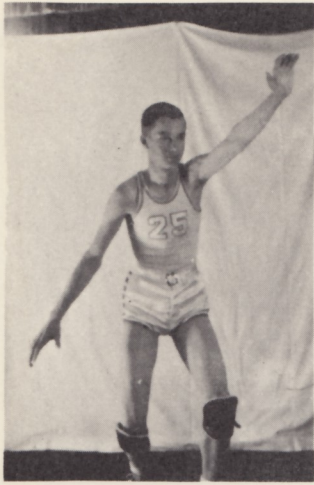

JACK

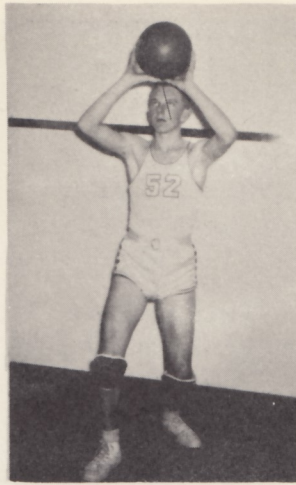

FRANKLIN

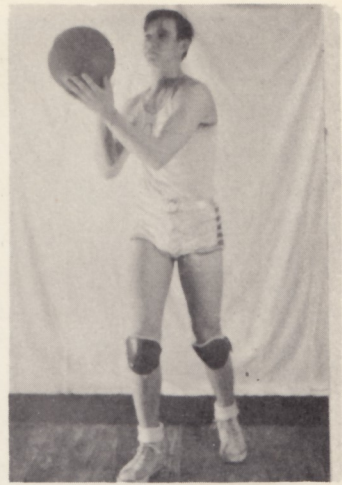

LEON

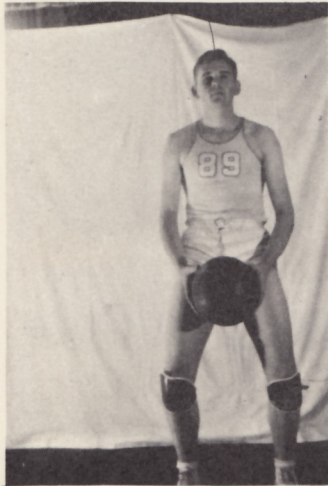

ELMER

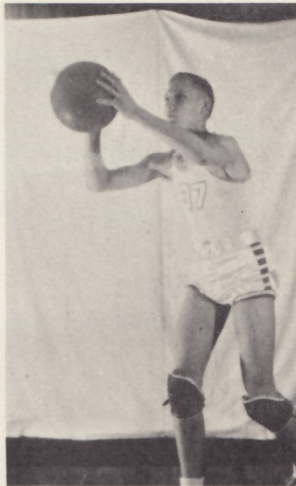

BOBBY



LOUIS



GENE

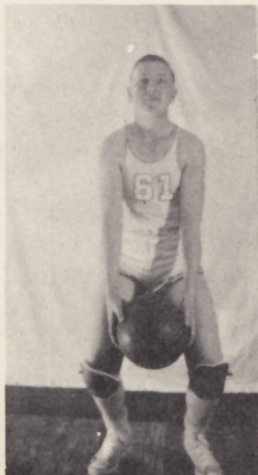

JOHNNIE

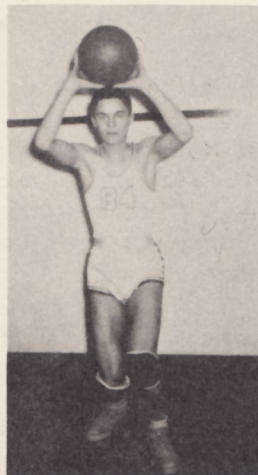

LAUREN



RALPH



Kremlin Girls	Opponents Score	Opponent	Opponents Score	Kremlin Boys
22	29	Jefferson	17	33
		St. Joseph A	18	28
		St. Joseph B	35	46
22	23 (overtime)	Douglas		
24	42	Hillsdale	19	23
37	37	Nash	30	43
25	37	*Lahoma	27	46
44	58	Gore	23	43
38	46	*Drummond	29	32
18	29	*Carrier	31	38
18	41	*Covington	35 (overtime)	36
19	20	Goltry	31	32
21	40	*Waukomis	22	41
29	29	*Hayward	27	32
31	37	*Hunter	34	41
21	29	Jefferson	23	25
18	24	*Hillsdale	19	21
42	18	*Douglas	16	81
28	36	Nash	27	41
29	25	*Pioneer	30	56

#### Tournament Games

23	25	Waukomis		
		Carrier	18	19
		Lahoma	26	31
19	30	Covington	19	31
35	20	Goltry	23	26
		Gage	20	21
30	24	Wakita		
		Greenfield	12	19
		Omega	34	26
32	39	Hunter	19	29
		Nash	15	43
		Manchester	21	11
		Cleo Springs	37 (overtime)	39
*Conference Games		Cherokee	41	27

Joy Faye Guffey, Ralph Burcham and Gene Rickabaugh were placed on the all Skeltur Conference team. Joy Faye Guffey, Bertha Ann Thesman, Ralph Burcham, and Franklin Janzen were chosen to represent our school for the eastern basketball district of our conference.

The season's record for the girls, four wins and eighteen losses. The average for the season is twenty seven for Kremlin and thirty two for the opponents. The girls lost to Covington in the semi-finals of the Phillip's University Invitational Tournament.

Seniors lost by graduation are Joy Faye Guffey, Billie Riggs, Bertha Ann Thesman, Deloris Miller, Ralph Burcham, Franklin Janzen, and Louis Janzen.

The Kremlin boys won the Skeltur Conference winning ten and losing none. They also won first in the Skeltur Conference Tournament and second in the Class "C" division of the Phillip's University Invitational Tournament. They lost in the finals to Manchester in the District Tournament at Pond Creek.

The season's record is twenty seven won and three lost. The average for this season was thirty four and two fifths for Kremlin and twenty five for opponents.













# ACTIVITIES





CARNIVAL QUEEN

*Mary Ann Zaloudik*





BASKETBALL QUEEN AND HERALD

*Joan Zaloudik  
Franklin Janzen*



CARNIVAL QUEEN AND HERALD

*Mary Ann Zaloudik  
Gene Rickabaugh*



GIRL'S GLEE CLUB



JUNIOR CHORUS





RHYTHM BAND



GRADE CHORUS

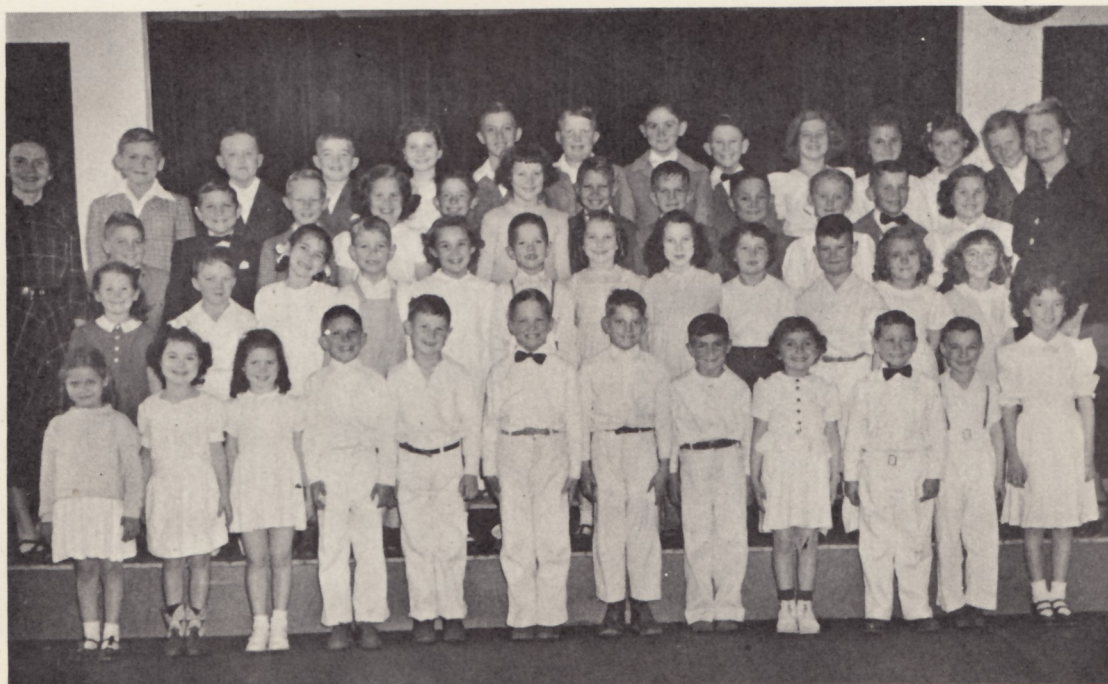



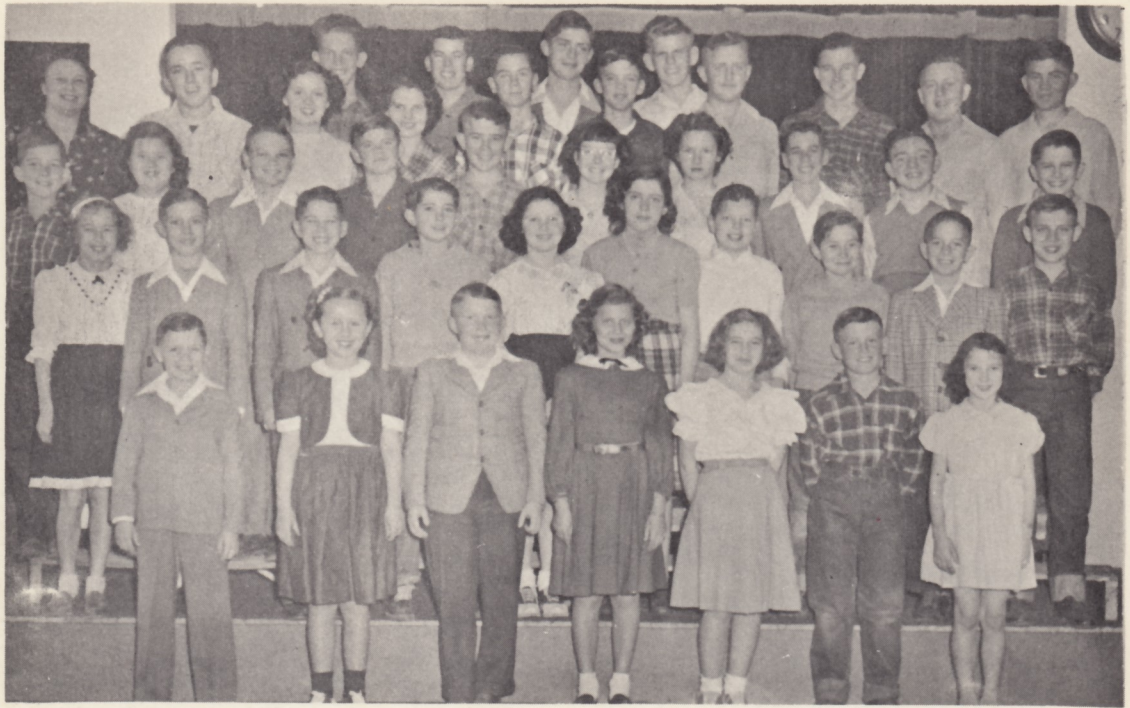

4-H CLUB



RENE- Food Preservation Project

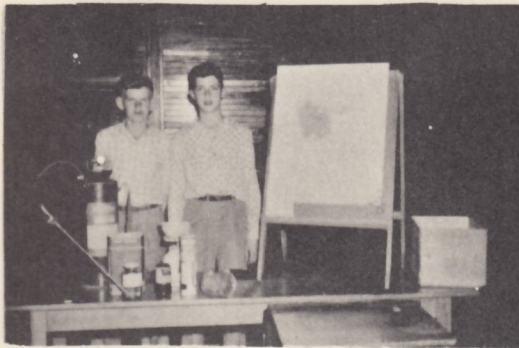

GRAND CHAMPION BOYS  
 Demonstration Team  
 Louis Janzen - Carl Hays

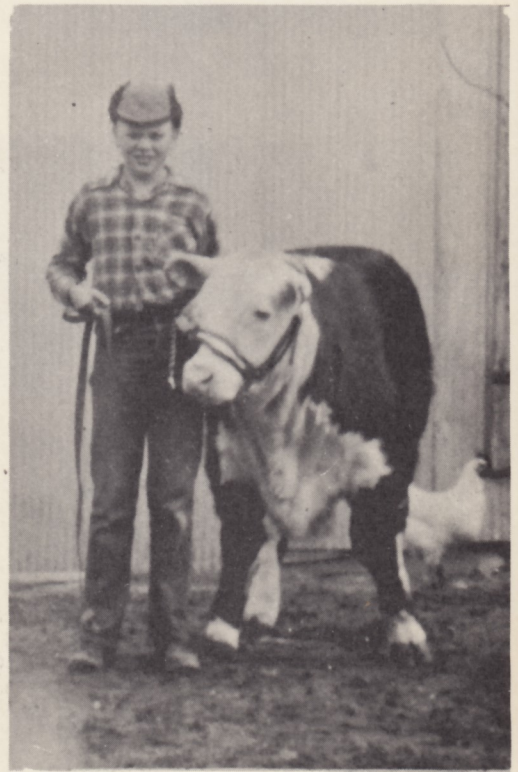

TOMMY JOE - "SHORTIE"  
 Tenth Place At  
 Northwest Livestock Show





EVA - LONNIE - DEAN  
Champions at Livestock  
Show



EVA - DEAN - LONNIE - ELMER - RITA - NIGGER  
Elmer- Fourth Place  
Nigger - Seventh Place At Show



GIRL'S DEMONSTRATION TEAM  
Rita Ruth - Connie Fisher



GIRL'S ADVISOR  
Mrs. Henry Toews



HOME IMPROVEMENT PROJECT  
Gerry Toews



RECORD BOOK SCHOOL



JACK - FIFTH PLACE  
Sheep at Livestock Show



#### 4-H CLUB

President..... Gerry Toews  
Vice-President..... Gene Rickabaugh  
Secretary And Treasurer..... Doris Lee Seapy  
Girl Executive Member..... Avis Dickman  
Boy Executive Member..... Louis Janzen  
Game Leader..... Dean Ruth  
Song Leader..... Merle Phillips  
Reporter..... Carl Hays  
County Executive Member..... Gerry Toews

We had a very interesting club year with complete meetings each month. Our club engaged in numerous activities, such as judging schools, contests and parties. Gerry Toews and Doris Seapy were chosen to represent the county in judging at the State Fair and Doris placed second in home improvement, Gerry placed first in food preservation, second in nutrition. Louis Janzen and Gerry Toews placed first on the county meat identification team, other members of the teams are, Carl Hays, Lendoll Bagshaw, and Dean Ruth.

We also had many exhibits at the county fair in which our booth placed second. We also did very well in judging, winning several firsts and seconds. Dean Ruth, Rita Ruth and Patsy Hays all won first on their calves at the County Fair, from there Dean took his calf to Oklahoma City where it was chosen Champion Heifer in the 4-H division. Rene Toews won second on her dress at the State Fair.

Carl Hays and Louis Janzen were chosen county champions and State Reserve Champions on their Demonstration on Rural Electrification. Ledoll Bagshaw was chosen for the state rifle team and was Reserve Champion.

We are now getting ready to enter the spring contests in demonstrations, timely topics and in the dress revue.

Gerry Toews





MIXED CHORUS 1938



LAURENCE



VELMA



GIRLS BASKETBALL TEAM 34-35



BERNICE AND ROY

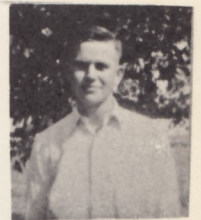

ALVIN



GRADE PEP CLUB "37"



FOURTH GRADE "35"



BOBBY AND ELDORA



**STAFF** (Heading added by Myron Toews)

**COOKS**

**MRS. JOHN GUFFEY**  
**MRS. BEN GUFFEY**  
**MRS. BURCHAM**



**MR. FRED PHILLIPS**  
**Bus Driver**

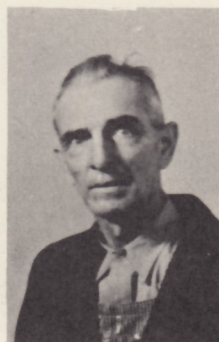

**MR. JOHN FOX**  
**Custodian**

**MR. BEN GUFFEY**  
**Bus Driver**

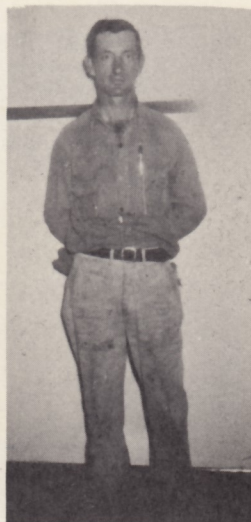
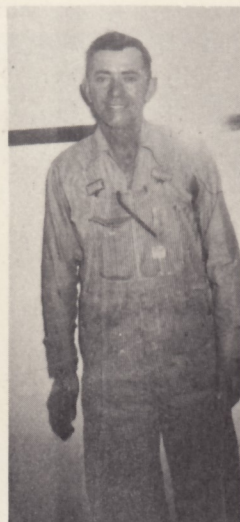

**MR. CLAY SMITH**  
**Custodian**

**MR. ROY BEAVER**  
**Bus Driver**







JUNIOR - SENIOR BANQUET OF 1948





PEP CLUB



BASKETBALL QUEEN  
CORNATION







FRONT



AIRPLANE VIEW OF KREMLIN



BACK



SCENES OF JUNIOR PLAY



KREMLIN VS WAUKOMIS

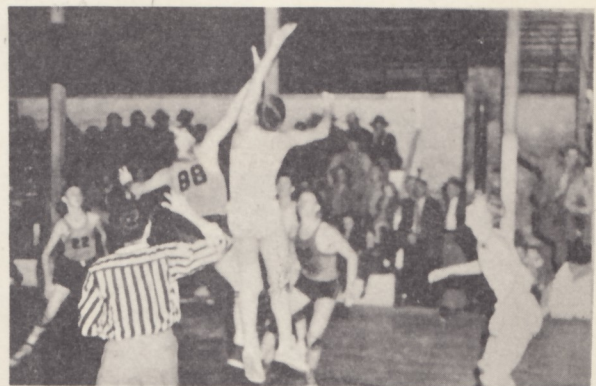

KREMLIN VS HUNTER





CARL



JUNIOR



AND



SENIOR

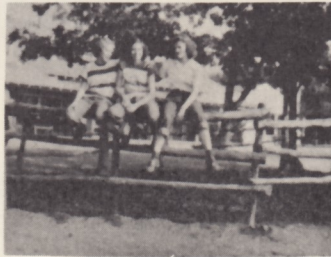

OUTING



FRESHMEN 1947



REFRESHING



BERTHA, CARL AND RUBENA



IDA BELLE



PALS



FRANKLIN

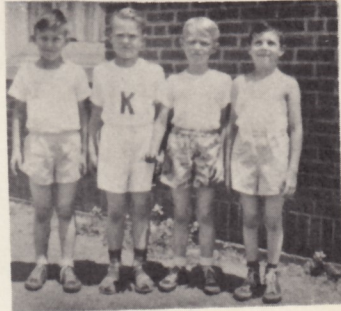

LITTLE OLYMPICS



LAUREN



THE FOUR HORSEMAN



WAITING



BILLIE



HUBBARD'S



SMITH AND BITTLE









# AUTOGRAPHS



*Autographs*



**WALSWORTH**

Lithographed & Bound by  
**WALSWORTH BROTHERS**  
Marceline, Mo., U. S. A.



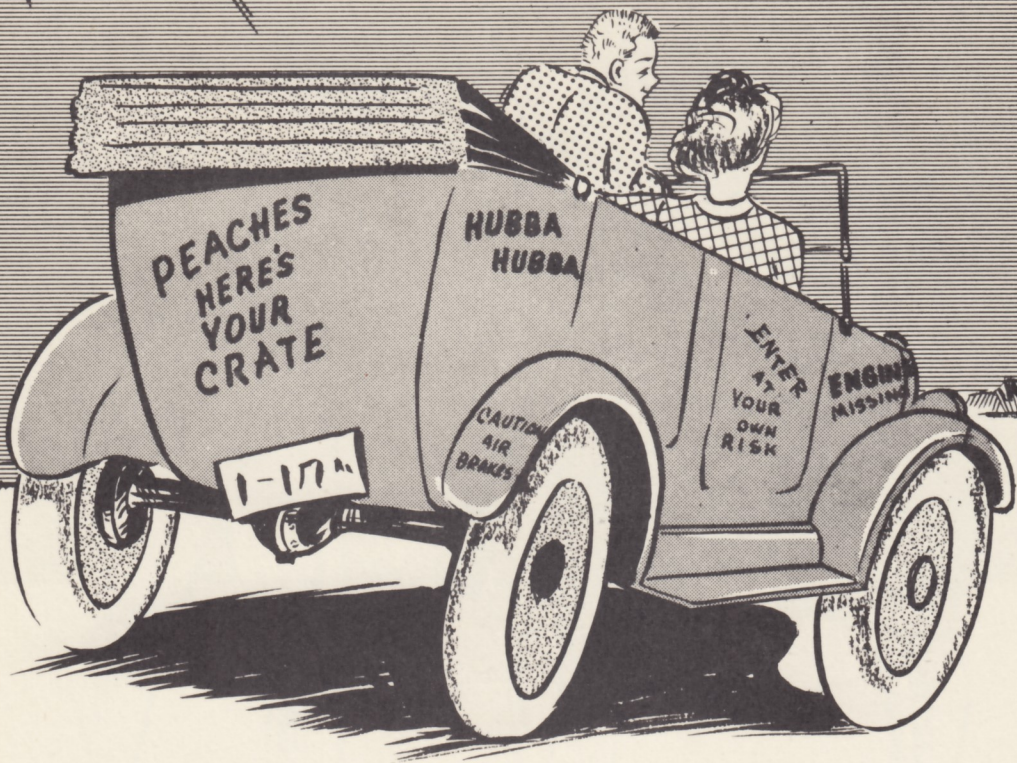

A D V E R T I S I N G



COMPLIMENTS OF

# The Bank of Kremlin

Capital and Surplus \$25,000.00

DIRECTORS:

John L. Wuerflein, I. O. Johnson, Henry G. Toews,  
J. E. Eger, H. V. Thesman

All Lines of Insurance and Farm Loans.

Member Federal Deposit Insurance Corporation

Kremlin, Oklahoma

---

TRY IT ONCE YOU'LL BUY AGAIN

## Gold Spot Ice Cream

PASTEURIZED - HOMOGENIZED

MILK

## Gold Spot Dairy

ENID, OKLAHOMA



F. W. Zaloudek

"EVERYTHING THAT EVERYBODY WANTS"

KREMLIN, OKLAHOMA

---

CONGRATULATIONS TO THE SENIORS OF KREMLIN

PENNEY'S

IT PAYS TO SHOP AT PENNEY'S

ENID, OKLAHOMA



ENID'S LEADING STORE

FOR MEN AND BOYS!

# S & Q Clothiers

S. A. WILENZICK COMPANY

North Side Square

Enid, Oklahoma

---

Compare Quality and You Will Buy

Shannon Dated Feeds - Double Tested Seeds

Poultry and Livestock Remedies and Supplies

SHANNON FEED COMPANY

202 East Broadway

Enid, Oklahoma

---

LOWENHAUPT'S

Quality Men's and Women's Wear

Since 1909

North Side of Square

Enid, Oklahoma



SENIORS, CONGRATULATIONS!

You Desire Many Of The Good Things Of  
Life. How You Earn Your Living Will Deter-  
mine, Very Largely, How You Will Live. We  
Invite You To See Us About Your College

Education.

## Enid Business College

Founded 1894

---

ZALOUDEK GRAIN COMPANY

---

Compliments of

ARMOUR CREAMERIES

230 East Maple Street

Cash Buyers

Cream - Poultry - Eggs

Enid, Oklahoma



# Marquise Studio

Photographers For Kremblin

Enid, Oklahoma

---

Compliments of

## Thompson Roofing & Supply Co.

209 East Broadway

Phone 2670

Enid, Oklahoma

---

OKLAHOMA FLORAL COMPANY

Flowers For All Occasions

Table Novelties and Decorations

Enid, Oklahoma



RATHMEL GROCERY

A Good Place To Trade

Kremlin, Oklahoma

SANFORD-STUNKLE DRUG COMPANY

"Better Service"

4 Enid Stores

Compliments of

FARMERS UNION

See Your Local Secretary For: Farm Building Insurance  
Automobile And Farm Truck Insurance  
Hail Crop Insurance On Wheat At A Saving  
E. E. Robertson, Route 4, Enid  
W. A. (Bill) Smith, Hunter  
Jimmy Hays, Route 1, Enid

In Enid It's

COLDIRON'S

"The Popular Priced Store"

Enid, Oklahoma

Compliments of

FARMERS' GRAIN COMPANY



SECURITY NATIONAL BANK

Capital - \$100,000.00

Surplus - \$200,000.00

Reserves - \$300,000.00

Enid

The Home Bank

Oklahoma

ENID PAINT AND WALL PAPER COMPANY

Devco Paint and Imperial Wall Paper

Phone 445

125 West Maine

Enid, Oklahoma

HARVE'S PASTRY SHOP

Enid, Oklahoma

BIRDSALL-STEPHENS  
MOTOR PARTS COMPANY

131 East Randolph

Enid, Oklahoma

COMPLIMENTS

OF A

FRIEND

ANTRIM LUMBER COMPANY

Lumber - Coal - Hardware

Paints - Building Materials

Phone 86

Enid, Oklahoma



Compliments of  
STRAMP FURNITURE CO.  
121 West Maine  
Enid, Oklahoma

Our Work Guaranteed Phone 2272  
Custom Made Ladies' Belts  
Hemstitching and Monograming  
FARRIS WHITE'S  
SEWING MACHINE COMPANY  
"The Store that Meets the Sewing  
Needs"  
Buttons and Buckles Covered  
Sewing Machines Rented  
We Also Service All Makes of Machines  
119 West Maine Enid, Oklahoma

Best Wishes For  
The Future  
From  
B. F. GOODRICH STORE  
Enid, Oklahoma

BROADWAY GROCERY  
I. G. A.  
Our Prices Are Low  
L. A. Parriott  
Enid, Oklahoma

WE WISH TO THANK THE ADVERTISERS

FOR HELPING MAKE THIS BOOK

POSSIBLE.



