



MR. CLAUDE A. GIST
SUPT.



MR. D. W. LOWDER
PRIN. - MATH.



MR. BILL STOUT
SPONSOR - COACH - ENGLISH



MISS MILDRED PJSKY
SPONSOR - HOME EC. - COMMERCE



MR. DWAIN UNDERWOOD
TECH. DRAW. - SHOP



MRS. DAVID D. DUNHAM
PHYS. - SPEECH



JACKIE LEE
PRESIDENT

KREMLIN SENIORS



CHARLES R. LLOYD
VICE-PRESIDENT



ROBERT DALE GRAY
SECRETARY



BETTY JO KIRKPATRICK
TREASURER

1960

MOTTO:
OUT OF THE HARBOR, INTO THE DEEP



CAROL JEAN HERMANSKI
REPORTER



FLOYD E. SIEBERT



BILLIE MAY CLARY



JERRY WELLS



DONA KIMMELL



BETTY JO ROBERTSON



DON L. SELSOR



JANET LORENZ



PEGGY SANDERS

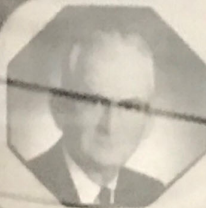

MR. CLAUDE A. GIST

SUPERINTENDENT



MR. LARRY SPEER

SPONSOR - COACH - EDITOR

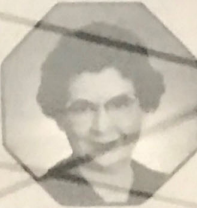

MRS. THELMA GARRETT

HOME EC. - SPANISH - HISTORY



MR. MERLIN RODGERS

MATH - SCIENCE



MRS. ROBERT KROH

MUSIC - ENGLISH



DICK CHELF



LEROY GUTHRIE



TONDELAYO BITTNER



CHARLES LEBLO

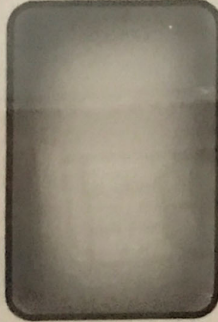

LEE STEELE



ERROL WOFFORD



JIM FOX



LOUISE WRIGHT



PAUL RANDOLPH



FRANK HENKE



RICHARD PRALLE

KREMLIN

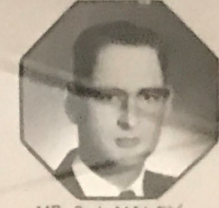

MR. B. J. MALOY

INDUSTRIAL ARTS



BOB LONG



DIANA TOEWS

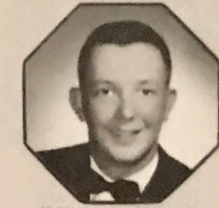

TOMMY SMITH

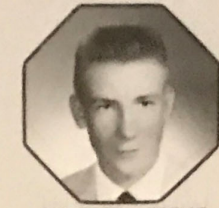

CLIFFORD LORENZ



Bill Siskel



Bill Smith
Business

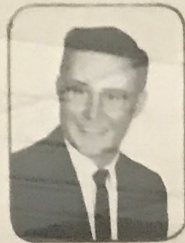

Bruce McDonald
Law



Carol Henderson
Secretary

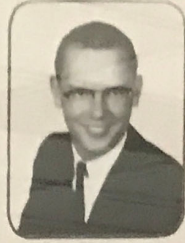

Joe Johnson
Student



Betty Johnson
Teacher



Ray Johnson



Sharon Miller



Larry Peterson

Kremlin Seniors

19



62

Class of
1962



Jim Peterson



Ray Peterson

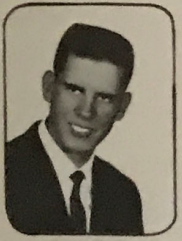

John Meyer



Mary Seelby

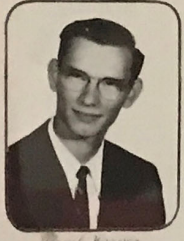

Thelma Peterson



Peggy Smith



Tom Smith



Brenda Smith

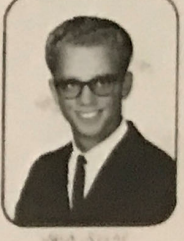

Jack Smith



Clarence A. Smith



Joann Anderson

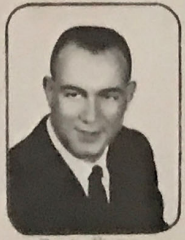

Thomas Rogers



Patricia Ross

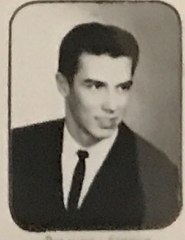

Benjamin Johnson



Miss Annelle Peterson

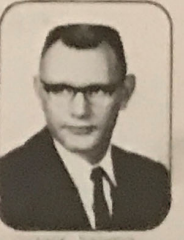

Jack Anderson



GALEN TOEWS



JAMES BULLER



VELDA CLARK
SECV



MIKE LORENZ
TRAL



MARY HOLE



JIM CRAIG



JUDY STAINS



DONALD BIESNER



NELDA PRALLE



ROY HERMANSKI

KREMLIN SENIORS



1963



KERRY BURKE



LADONNA BREWER



GARY SHEPARD



LINDA REIM



DAVE BITTLE



JERRY SMITH



JEANNE GUTHRIE



KENNETH MARLER



DONNA BEBEE



RONNIE LIZAR



DANNY ZALOUDEK



DORIS LONG



RONNIE BITTLE



JOY FOX



GLENN MCCREARY



DAVID EGER



CLAUDE A. GIST
SUPV - SPBN



MERLIN RODGERS
FRIN



MR. DWAYNE JANZEN
SPON



PAUL SMITH
TEACHER



LOIS ILLINGWORTH
TEACHER



GLORIA DANE
TEACHER



RICHARD GRAY



RONALD TOEWS
*HARDWARE 19000
ENFD - OREA*

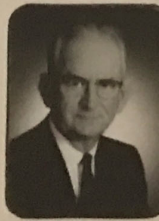

CLAUDE A. GIST

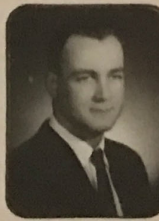

MERLIN RODGERS



PAUL SMITH



LOIS ILLINGWORTH



RONALD RED ELK



GLORIA DANE



RAYMOND CARR



BEVERLY ROBerson

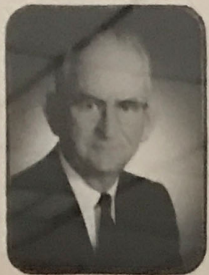

CLAUDE A. GIST
SVP-T-SPON.



MERLIN RODGERS
PRIN.



PAUL SMITH
SPON.



LOIS ILLINGWORTH
TEACHER



RONALD RED ELK
TEACHER



GLORIA DANE
TEACHER



RAYMOND CARR
TEACHER



BEVERLY ROBESON
TEACHER



HELEN WUERFLEIN
PRES.



JIM JOHNSON
V-PRES.

KREMLIN SENIORS



1964



JO ANN TOEWS
SEC'Y



CATHY SMITH
TREAS.

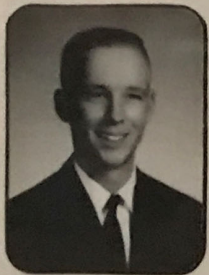

RICHARD CHRISTIANSEN
REPT.



SHIRLEY SANDERS

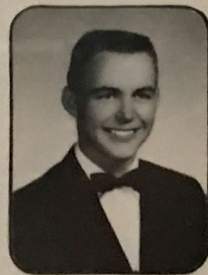

BILLY HOLE

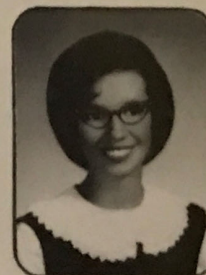

DELMA ROBERTS



RICK LORENZ



LINDA REINHART



PAT KIMMELL



WAYNE MEYER



DONNA RICHEY



HOWARD GAULT



CAROLYN MANGUS

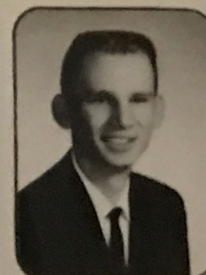

LARRY HOWERTON



BELVIA CLARY



BILLY VADEN

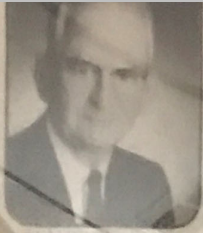

CLAUDE A. GIST
JURY



RAYMOND KRIS
TEACHER

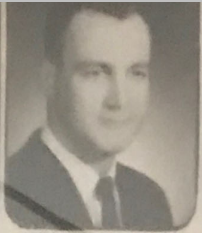

MERLIN RODGERS
PRIN. SPON.

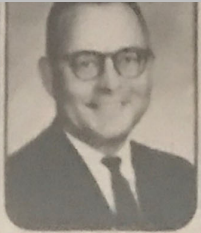

RAYMOND CARR
TEACHER

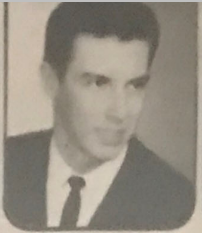

DWAYNE JANZEN
SPON.



BERNICE MARTIN
TEACHER

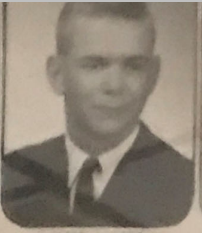

BOB FOX
PRES.



BONNIE CAMPBELL
TEACHER

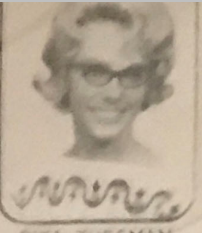

RITA THESMAN
V. PRES.

KREMLIN SENIORS

19 65



VELMA HERMANSKI
SEC. - TREAS.



SHIRLEY WUERFLEIN
REP.



DENNIS TOEWS



LINDA ENDSLEY



CLIFFORD KASPER



PAT DENNIS
TEACHER



TERRY JOHNSON



MIKE SHRIVER



JANET KIRKPATRICK



BARBARA SCHULTZ



PAUL NORDYKE



RICHARD ROCKWELL



MARILYN BREWER



DELBERT CLARY



IDA STEELE

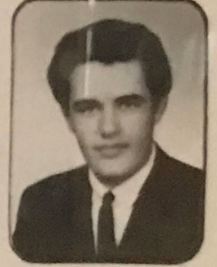

JAMES WILLIAMS



MR. JACK GORDON
SUP'T.



MR. MERLIN RODGERS
PRIN.



MR. RAYMOND JONES
SPDN.



MRS. PAT DENNIS
COMMERGE



MR. DWAYNE JANZEN
SHOP - DR. ED.



MRS. VELMA JACKSON
HOME EC.



MRS. BETTY STRICKLEN
MATH - SC.



MRS. JAUQUIN STEVENSON
SOC. STUDIES



ALLEN BEESE
PRES.

KREMLIN SENIORS



1966



BETTY WILLIAMS
V.-PRES.



CONNIE MEYER
SEC'Y.



JERI THESMAN
TREAS.



BETTY RANDOLPH
REP'T.



TERRY SEAKS



TOM RANDALL



LARRY SIMMONS

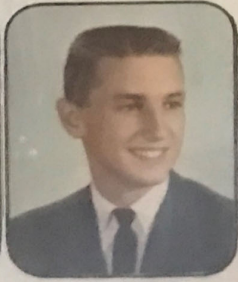

ELLIS TOEWS



JEAN BITTNER



ARREL TOEWS



MARTHA FOX



JACK TONEY



JEANNETTE LANE



DWAYNE MANGUS



Jack Gordon
SUPERINTENDENT



Merlin Rodgers
PRINCIPAL - SPONSOR



Betty Porter
REPORTER



Donna Fales
SEC. - TREASURER



Suzy Foltz
VICE PRESIDENT



Linda Jefft
PRESIDENT

KREMLIN SENIORS



Jim Hermanski



Sandy Johnson

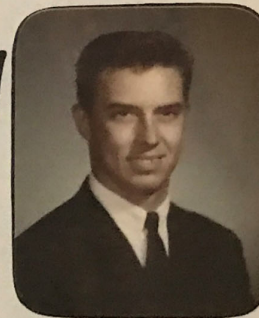
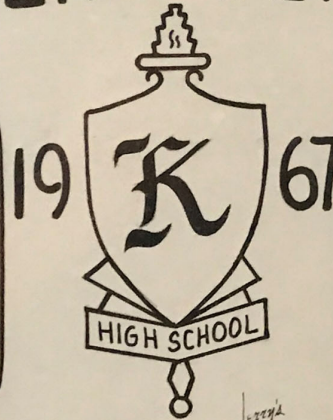

Dwayne Janzen
DRIVER ED. - SHOP

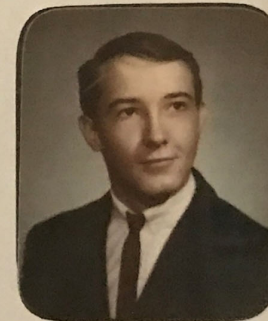

Grady Johnson



Ronnie Howerton



Velma Jackson
HOME EC.



Don Bankston
LANGUAGE - MUSIC



Jaquin Stevenson
SOCIAL STUDIES



Pat Dennis
COMMERCE

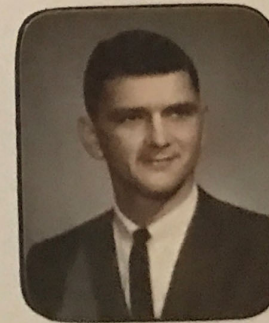

Jim Harris
COACH - SCIENCE



Peggy Guthrie
ENGLISH - SPEECH



JACK GORDON
SUPT.



MERLIN RODGERS
PRIN.



PAT DENNIS
SPON.



ANDREA GILLESPIE
SPON.



DEBBIE STAINS
PRES.



JOYCE MEYER
V.-PRES.



DONNA HOLE
SEC'Y.



TROY KUNKEL
TREAS.

KREMLIN SENIORS



1968



LEON BREWER



BARRY BOWDEN



BRENDA McQUEEN

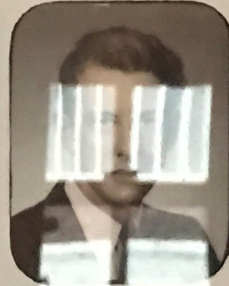

CRAIG ROBERTSON



JENNIE FOX



LEON KASPER



CHRISTINA BRIGGS

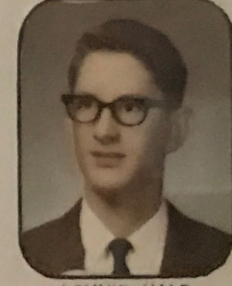

LONNIE HALE



ROBERT ROADS



CHERYL SENTER



BOB THESMAN



JOY PARKS



DOUGLAS TOEWS



DEBI MASON

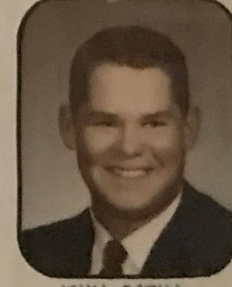

JOHN ESTILL

MAARLISE STUDIO
ENID - OKLA.



JACK GORDON
SUPT.



MERLIN RODGERS
PRIN.



DWAYNE JANZEN
SPON.



JANE ESTILL
PRES.



JOHNNY JOHNSON
V. PRES.



JANICE TOEWS
SEC.



MIKE WIGGINS
TREAS.



MYRON TOEWS
REPORTER



JERRY LONG
SPON.



RUSSELL LLOYD



SHARON STEERS

KREMLIN SENIORS

19



69



DIANA TURNER



LARRY TOEWS



GLEND A MITCHELL



LENNIE FOX



BOB STUBBLEFIELD



GARTH LIMING



JOHN FOX



EARL DYCK



CAROLYN OUTHIER



JOHN ZOOK



PAT KRUSE



WAYNE GOLL



MONTIE WALTON



MONTIE HOFFSOMMER



DWAYNE SIEGMANN



WARREN OSWALT



RODNEY REGIER



DOUG LONG



SUZANNE SHAKLEE

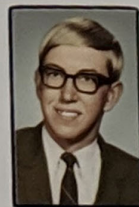

ROGER SIEBERT



RANDY JOHNSON



GALE MESSENGER



GARY SCHULTZ